Tonight: Fog patches
Friday: Mainly Sunny

Victoria Times

Classified 386-2121
News 382-3131

95th YEAR, No. 99 ★ ★ VICTORIA, BRITISH COLUMBIA, THURSDAY, OCTOBER 5, 1978 15 CENTS DAILY, 30 CENTS SATURDAY

Services Before Taxes

WASHINGTON (WP) — Americans aren't nearly as angry at how much they have to pay in taxes as they are at how little they get from government in return, a national poll by *The Washington Post* suggests.

The results indicate that the so-called "tax revolt" across the country is aimed less at taxes than at the quality of government employees' service, which most people perceive as poor.

People in all regions say, by 3 to 1, that they would vote for any measure such as California's Proposition 13 that would cut federal, state or local taxes.

At the same time, however, two out of three surveyed say they would prefer to see taxes kept at present levels if only government could be made to work, rather than have taxes and the level of government services reduced.

That does not mean, of course, that people are unconcerned about taxes. But it does put things in a somewhat different perspective from the one most often heard.

Many people see tax cuts as a way of eliminating waste in government and forcing public officials to become more efficient. Many others feel government won't become more efficient even with sharp tax cuts.

In all, seven of every eight persons in the *Post* survey said they are more concerned about the way tax money is spent than the amount of taxes they pay. The great majority do not want cuts in specific programs, such as welfare.

Their real concern, the survey suggests, is that it is the bureaucracy, not the public, that benefits from taxes. Tax money is seen as largely wasted by local, state and federal governments that have padded payrolls and employees who are overpaid, lazy, discourteous and inefficient.

MORE THAN 1,000 DEAD

Syrian Pounding Destroying Beirut

Times News Services

The Syrian bombardment of Beirut's Christian districts continued unabated today after an all-night pounding, the Lebanese capital's Christian radio station said today.

More than 1,000 dead or wounded Lebanese were reported in the first seven days of fighting that began Sept. 27.

The Christians' Voice of Lebanon gave no new casualty figures but said four Syrian army trucks full of bodies of Syrian soldiers killed in the fighting were seen driving away from Beirut.

The Christian broadcast said Syrian shelling of East Beirut and its environs did not cease once during the night.

The conflict that has destroyed much of the Christian sector of east Beirut is spilling over into the western entertainment and commercial centre, an area that in better times earned Beirut the name "Paris of the Middle East."

In what diplomats saw as a bid to rally civilian morale, the rightist militias vowed to turn their guns against Syria should the battles continue.

The fighting has raged virtually uninterrupted, without even the morning lulls of the civil war. Militia officials said it had spread to the plush hill resorts of Bickfaya, Broumana, and Beit Mery as well as the [illegible] of Faraya.

The Syrians — dominating the 30,000-man Arab League peacekeeping force that ended the Lebanese civil war 23 months ago — swapped hit-and-run raids with the outgunned militias but there was no major change in ground position.

Phalangist radio warned Christian civilians beginning their fifth straight day in makeshift basement shelters that the Syrians were heavily reinforcing and that no end to the fighting appeared in sight.

Lebanese president Elias Sarkis was in urgent telephone contact overnight with Syrian President Hafez Assad, government and diplomatic sources said.

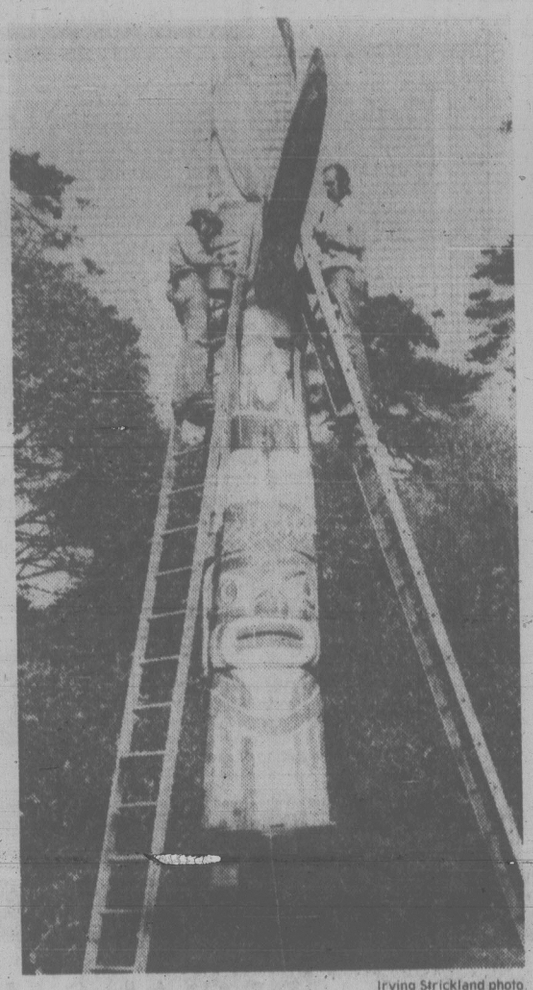
The sources said the talks focused on securing crucial Syrian approval for a peace plan proposed by France and backed by a number of Western powers.

The Syrians and their Lebanese Moslem backers have rejected similar blueprints — calling for a curtailed Syrian troop role and an expanded position for the Lebanese army — over recent months.

Giving an added note of urgency to the efforts was the first indication since the latest fighting began that the militias' Israeli allies might not stand idly by. The head of the foreign affairs and defense committee in Israel's parliament told Israeli state radio Wednesday, "I would not want to believe we'll allow the Syrians to destroy the Christians."

Meanwhile, Syrian President Assad arrived in Moscow today to try to get more Soviet arms for use against Christians and Soviet President Leonid Brezhnev's support in destroying the Camp David agreement between Egypt and Israel.

Despite rain, Brezhnev was at the airport to welcome the Syrian leader.



Irving Strickland photo

TALL TOTEM in Beacon Hill park got paint job Wednesday from Larry Yorke, top left, and Mark Hemmingson. It's not the kind of job where a fella should step back to admire his handiwork.

NEWS BRIEFS

Tickets Drawn

Five tickets worth $100,000 each were drawn Wednesday night on the Western Express lottery. For winning numbers see official advertisement on page 11.

River Plan Urged

VANCOUVER (CP) — A federal-provincial study of the Fraser River estuary calls for a co-ordinated river management plan involving all levels of government and the public. See story on page 3.

Rights an Issue'

BUENOS AIRES (UPI) — The issue of human rights in Argentina, where thousands of people have disappeared in the last three years, threatens to disrupt the 12th International Cancer Congress opening today. See story on page 21.

Safety Queried

BRAMPTON, Ont. (CP) — A lawyer representing one of 105 persons injured in an Air Canada DC9 crash at Toronto International Airport asked at a coroner's inquest Wednesday why the aircraft's manufacturer did not use seats up to the standards used on military aircraft. See story on page 33.

Dollar Over 84

MONTREAL (CP) — A mild wave of profit taking kept the Canadian dollar above the 84 U.S. cent mark today. At noon it was trading in New York at 84.55 U.S. The price of gold, meanwhile, hit record highs for the third consecutive day in Europe today climbing to $223.40 U.S.

Gov't Resigns

STOCKHOLM (AP) — Sweden's first non-socialist government in more than 40 years resigned today in a dispute over the future use of nuclear energy.

Pneumonia Resists Penicillin

BOSTON (AP) — Doctors fear that two newly discovered strains of pneumonia-causing bacteria — which resist almost all commonly used antibiotics — will spread throughout the world.

The bacteria, found in South Africa, cannot be destroyed by penicillin, the most frequently prescribed medicine for pneumonia. Only highly toxic drugs usually avoided by doctors will kill them.

The researchers say widespread administration of a newly approved vaccine may be the only practical way to fight the pneumonia caused by these germs, which was frequently a fatal disease before use of penicillin became common in the 1940s.

The bacteria were isolated in July, 1977, at two hospitals in Johannesburg and have spread throughout South Africa.

"It may spread, or the same thing may be seen elsewhere," said Dr. Robert Austrian, one of the researchers.

IGNORED ART NETS $8,500

For years Daniel Buckthorpe owned an old oil painting that never saw the light of day.

His wife hated the picture — an eastern Canadian harbor scene — and for that reason it was never hung in their home.

When the Buckthorpes moved here two years ago from Montreal the picture came with them wrapped in a plastic bag.

They stored it in the basement of their home at 1023 Holland and forgot about it until a couple of weeks ago.

Buckthorpe, a 49-year-old locksmith, is now glad he remembered that hated painting.

This week it was sold at an art auction at Lund's for $8,500.

The 21-inch by 28-inch painting is the work of famed Montreal artist Robert Pilot.

Buckthorpe acquired the painting about 11 years ago while he was cleaning out an attic in one of the buildings that used to be the residence of shipping magnate Sir Hugh Allen.

He asked if he could have it and was told: "Sure — all this junk has to go."

A couple of weeks ago the Buckthorpes were having dinner with friends when he mentioned he believed he had an original Pilot.

The friends were impressed and passed on the information to John Boyle, an auctioneer with Lunds.

"If it was a Pilot, would he sell?" Boyle asked.

Buckthorpe agreed.

When Boyle called the next day and told him what it had sold for, Buckthorpe nearly collapsed.

"I was absolutely amazed," he said.

But Torban Kristiensen, an international art dealer from Vancouver, knew a good thing when he saw it.

Not only did he buy the Pilot but he picked up two smaller original oils by Group of Seven artists A.Y. Jackson and Edwin Holgate. For the Jackson he paid $1,400; for the Holgate $1,300.



N-SUB TAKEOVER PLOTTED BY TRIO

Times News Services

ST. LOUIS — It reads like the script for a best-selling spy thriller: board a U.S. nuclear submarine, kill the crew, head for the high seas after firing a nuclear-tipped missile at an East Coast city and then turn the sub over to a buyer.

But the Federal Bureau of Investigation says the plot was real and three men have been arrested.

The FBI said the conspirators told a federal undercover agent they had a purchaser for the submarine, the USS Trepang, based in New London. In announcing the breakup of the bizarre plot Wednesday night, agents said the identity of the prospective buyer — if any — was not known.

Bernard Feeney of the FBI in New Haven, Conn., said at least 20 agents have been working on the case in earnest since August although at first the agency had trouble taking the plot seriously.

"It sounds like a Woody Allen movie when you hear it for the first time," Feeney said.

But, he said, "The documentation was there for us to believe they were serious ... And you've got to nip it in the bud. You can't let these things run their course.

"I don't think it originated with another country," Feeney added. "Maybe these fellows thought they could hide it underwater and broker it someway."

He added, "There is no way with our sonar equipment that this thing could be out of pocket for too long."

Two suspects, Edward J. Mendenhall, 24, a life insurance company employee from Rochester, N.Y., and Kurtis J. Schmidt, a 22-year-old carpet cleaner formerly from St. Louis and now living in Kansas City, Mo., were arrested Wednesday in St. Louis.

The third suspect, James W. Cosgrove, 26, of Ovid, N.Y., was arrested early today in Rochester, N.Y.

Tight Budget Hits RJH Patient Care

By MIKE HUGHES
Times Staff

Patient care is beginning to suffer at Royal Jubilee Hospital as a result of budget restrictions by the provincial government.

RJH board vice-president Terry Prentice said in an interview: "Things are getting a little too tight."

He said because of a tight squeeze on RJH's budget, the hospital is having to cut staff or keep staffing to a minimum.

Prentice warned it has reaching the stage where the board feels there is danger of a staff revolt similar to the one which took place earlier this year at Vancouver Gneral Hospital.

He said because of the tight staffing, RJH employees are facing heavier workloads and sooner or later are going to say:

"To heck with you, if you don't care about me, I don't care about you."

"We are concerned that the situation is approaching that point now," Prentice said.

He said staff can quit or go on strike but the only people who will suffer if that happens are the patients.

Prentice gave some examples to illustrate the hospital's problems:

—A seven-month delay in elective surgery cases;

—About 800 elective surgery cases cancelled in the first nine months of this year;

—164 acute care beds occupied by patients who should be in hospitals providing other forms of care such as extended, long-term or personal;

—The hospital frequently has as many as 23 patients over the approved number, resulting in some patients being put in hallways.

See BUDGET page 2

Animals Worry Howie

The people have been friendly during Al Howie's long, lonely run to Port Hardy — and he hopes the bears and cougars will treat him the same way.

Howie is running to the northern tip of Vancouver Island to raise funds for the United Way campaign. Pledges to date top $200.

This morning Howie was running north of Campbell River and nearing Sayward-Kelsey Bay, the last outpost before plunging into the bush country. Kelsey Bay is 344 kilometres from his starting point in Victoria.

"I like animals but I keep thinking what it might be like to meet a cougar in the dark," he said this morning.

"I hope to make it to Port Hardy by Saturday. I will phone again Friday if I can reach a phone — and all has gone well."

So far the people have made his run a pleasant experience.

"Everyone seems to have heard about it and I got free lodging at Courtenay and a salmon dinner on the house at Campbell River."

Except for this occasional help, all expenses are coming out of Howie's pocket.

Those wishing to pledge funds to the United Way in support of Howie's run can reach the UW office by phoning 385-6708.

MAIN LINE OUT

A break in the main transmission line from the mainland knocked out power in southern Vancouver Island for about 20 minutes this morning.

The power failure tripped a couple of alarms and caused some traffic congestion in the downtown core but Greater Victoria police and firemen reported no major problems.

A spokesman for B.C. Hydro said the trouble originated at 9:51 a.m. in the direct current line from the mainland which ends at a substation north of Duncan.

The spokesman was unable to say whether the problems arose on the Island or mainland side of the line.

All of the lower Island except parts of the downtown Victoria area were affected.

Power began to be restored at 10:10 a.m.

INDEX

	Page
Births	36
Classified	36-46
Comics	30
Deaths	46
Entertainment	34,35
Family	25-27
Finance	6,7
Gardening	37
Sports	14-18

Yiddish Writer Wins Nobel

STOCKHOLM (AP) — The 1978 Nobel Prize for literature was awarded today to Isaac Bashevis Singer, a prolific Jewish story-teller whose portraits of a bygone life in pre-war Poland have touched a basic "kinship between souls" and won him a wide audience.

The 74-year-old novelist and short-story writer, who writes in Yiddish, has lived in New York since emigrating from his Polish homeland 43 years ago. He is a U.S. citizen.

In awarding the $165,000 prize to Singer, the Swedish Academy of Letters cited him for "his impassioned narrative art which, with roots in a Polish-Jewish cultural tradition, brings universal human conditions to life."

Singer, reached in Miami, told a reporter: "I'm grateful but at the same time I am sorry that writers greater than I did not get it. I hope in the future that all people who deserve recognition shall get it.

"The greatest writers of all times did not get it. Tolstoy was a candidate and some

See YIDDISH page 12



Battle Begins for U.S. TV

VANCOUVER (CP) — Television viewers in British Columbia, led by Liberal MP Art Lee and two radio talk show hosts, are combining forces in opposition to a proposal by the Canadian Radio-Television and Telecommunications Commission to limit to four the number of United States television channels on cablevision.

Cablevision now carries six U.S. channels in the province.

The fight "boils down to the people telling the government what they want," says Lee, MP for Vancouver East.

Talk show hosts John Reynolds and Garry Bannerman both launched public opinion polls last week on the issue, and say that opposition to the four-channel limit is overwhelming.

Lee, who will be appearing before the CRTC Oct. 24 with an intervention on behalf of the Liberal caucus in B.C. to fight the cutback, suggested that the federal government might appoint a new CRTC which could reflect the needs of British Columbians.

There are currently no full-time B.C. members on the commission.

"At the present moment there is a review of the constitution and the chairmanship of all quasi-judicial bodies like the CRTC," Lee said. "My position is that the review should be extended to the individual members of these bodies to ensure there is regional representation to reflect the needs of the people."

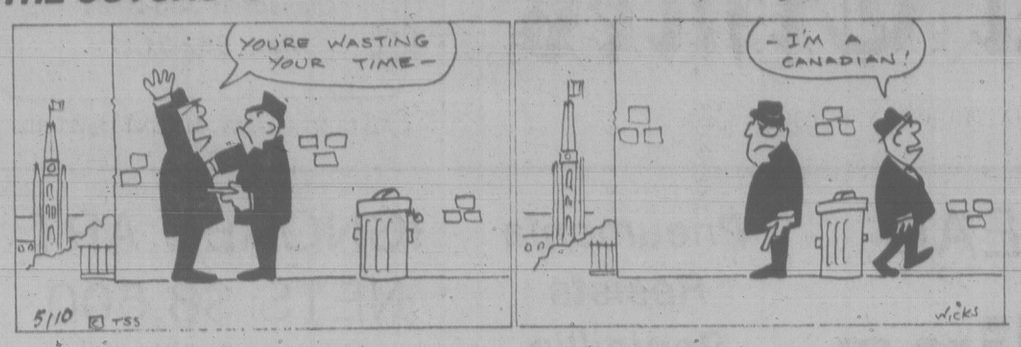
The theory behind the CRTC proposal is that if there is a limit on the number of U.S. channels permitted on Canadian cablevision, more of the Canadian advertising dollar will go to Canadian stations, thereby providing more money for Canadian programming, he added.

If Canadian firms continue to advertise on U.S. stations, he said, it must be the programming of the Canadian stations that is at fault.

Sandy Buschan, spokesman for the Association of Lower Mainland Cablevision Operators, said that cablevision companies must carry all available Canadian content.

See U.S. TV page 2

THE OUTCASTS by Ben Wicks



Drop Commercials On TV, CBC Urged

OTTAWA (CP) — The CBC was asked Wednesday to consider dropping advertising on its English-language television service and to adopt the format of public broadcasting service similar to those in the United States.

Pierre Camu, chairman of the Canadian Radio-television and Telecommunications Commission, said he would like to discuss the suggestion with CBC officials, perhaps today.

Jack Craine, network director of programming, had just finished telling the CRTC the CBC continued to carry U.S. programs because they helped draw bigger audiences for Canadian shows that followed them *(see story on page 31)* and because they helped generate much of the $90 million CBC earned in advertising revenue.

Craine admitted that the CBC was "nearing the end of the import era."

"As more and more isolated communities receive cable . . . the logic lessens of using the national public network to duplicate images available only a channel away," said Craine.

Camu said he wondered whether the time was far off when the commission could consider a Canadian public broadcasting service if CBC were to drop advertising.

Advertising paid only about 18 per cent of the CBC budget, he noted.

Many Canadians were fascinated by the public service broadcasting seen on their cable systems, he said. And they were sending money to support such systems in the United States.

Without commercials, an end to advertising constraints forcing CBC to air U.S. programs and no worries about ratings, there might not also be a need for a second proposed CBC network, Camu said.

The CBC is considering a second network service which would be available only on cable. It would run no commercials, operate only at night and would, among other things, rerun well-regarded CBC shows such as drama and ballets.

When president Al Johnson appeared before the commission to put the CBC's case for licence renewals, he said it was unrealistic at this time to consider dropping commercials for the television network.

He said this was especially so because of the $71 million cut in revenue CBC expected next year. The government announced the cut in August as part of its austerity program.

Craine, outlining scheduling problems to the CRTC, said the importance of the U.S. shows from a revenue point of view made it difficult for him to find prime time for Canadian specials.

But CBC charged higher advertising rates for the popular U.S. shows on prime time. And they drew larger audiences for Canadian shows that followed them.

Craine also noted that the CBC is still the only vehicle for one million Canadians in remote areas to watch popular U.S. shows.

"A selection of American comedy and adventure shows must be considered part of a balanced TV diet in Labrador City and Prince George," he said.

U.S. TV Battle Begins

Continued from page 1

"But if the viewing public wants more, why can't they have it?" he asked. "We just don't see the reasoning behind it (the four-channel limit.)"

Meanwhile, the vice-president of the CTV network said that Canadian television stations must broadcast U.S. programs as long as they come in by cable on other channels.

Don Coyle was responding to recent comments made by Al Johnson, CBC president, who said privately-owned stations have yielded to the profit motive by packing prime viewing hours with American programs.

Coyle said: "If you don't give Canadians what they want, they'll turn completely to American channels."

Paul Morton, president of Global Television Network, said it was easy for Johnson to make such statements "when you have a budget of half-a billion dollars."

Morton said Global's budget was in the $30-million range.

Gov't Power Abuse Warning from Blais

OTTAWA (CP) — Solicitor-General Jean-Jacques Blais issued a warning Wednesday against government abuse of power and authority, saying state intervention through legislation often infringes on basic human rights.

"Such is the potential for abuse of authority inherent in so many discretionary powers that the members of the legal profession must be on the alert constantly for any subversion of the individual's rights," Blais said.

He referred to a Law Reform Commission study identifying some 15,000 discretionary powers granted government and bureaucrats through legislation. And he spoke of threats to rights posed by a proliferation in the last few years of government boards, commissions and administrative tribunals.

"When the state intervenes through legislation it often infringes upon basic human rights," he said in a speech to University of Ottawa law students.

"The state endeavours to protect its citizens collectively, but often at the expense of the citizen's absolute freedom — a very difficult sacrifice to make.

"This dilemma faces every individual and future lawyers cannot remain indifferent to this situation, for it brings the very foundations of our society into question."

Blais was telling the students that there is room for increasing numbers of lawyers in fields other than civil and criminal law practice. A text of his speech was released in advance.

He said increasing numbers of citizens find they have to contend with administrative bodies, requiring more lawyers to assist them through "this seemingly bewildering maze."

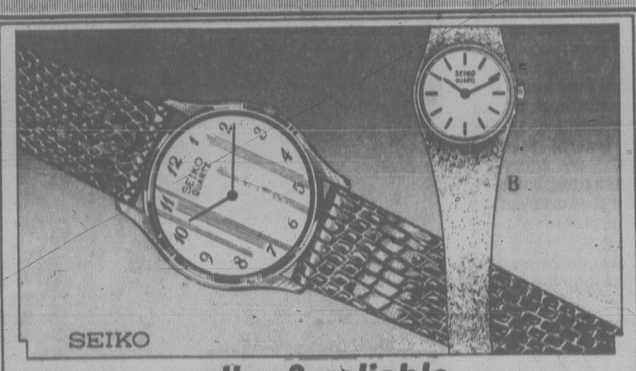
The growth in the maze has increased the need to protect the rights of the individual against the state but Blais said that while the need to protect the rights of the individual against the state has increased, such protections are often not apparent in semi-judicial situations.

"Unfortunately, whether or not justice is actually done before these boards and tribunals, the appearance of justice is often missing because apparent checks on the abuse of the individual's civil rights are not as much in evidence as they are in criminal proceedings."

Rules of evidence are looser and decisions are made on the basis of two sides of argument, rather than proof of something beyond a reasonable doubt. Yet the result of such decisions may be as severe as sanctions under the Criminal Code, he said.

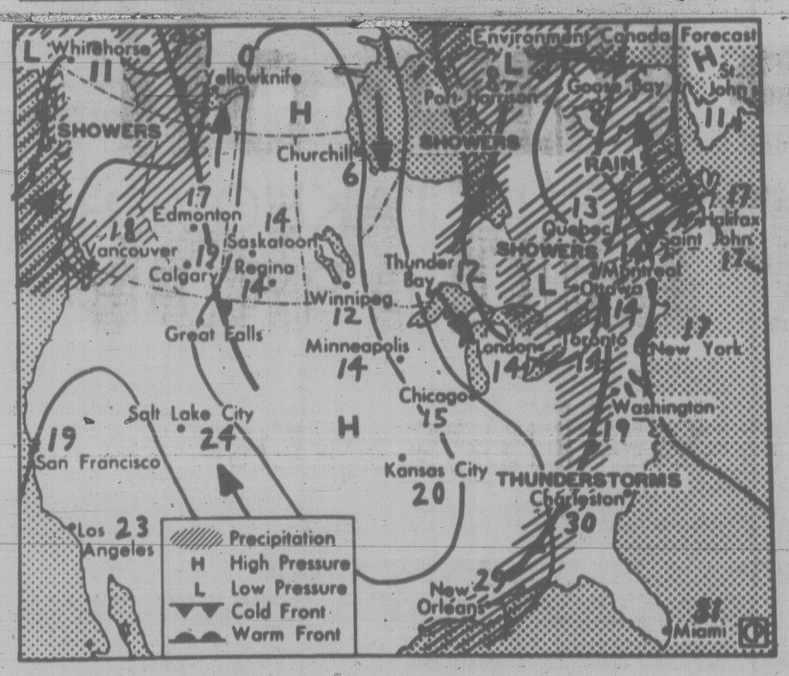
ALF BECKER'S CHAIN SAWS
2981 Tillicum Rd.
384-6414

Starting soon in Victoria...
DALE CARNEGIE COURSE
in
Effective Speaking — Human Relations — Self-confidence
Memory Training — Selling Your Ideas
Overcome Worry and Tension
FOR INFORMATION SEND:
NAME .....
ADDRESS .....
PHONE: Res. ..... Bus. .....
To Victoria Press, Box 252
Presented by T. W. Thorlinnson & Associates Ltd.



SEIKO
slim & reliable
Only Seiko can combine style and flare so beautifully with accuracy and reliability. These stunning thin-styled quartz watches for both men and women are just a sample of the many Seiko models that are in store at Grassie's.
In yellow with stainless steel backs . . .
a) Man's watch with strap $260.00
b) Woman's watch with bracelet. $325.00
Fast, accurate jewellery appraisal service available through all Grassie's stores. Along with each appraisal, you will receive a photographic record and a cleaning of each piece.
Grassie's Since 1886
Chargex, Master Charge, American Express and Grassie's Credit Accounts welcome.
• MAYFAIR SHOPPING CENTRE 385-2744
• 1209 DOUGLAS ST. 385-1911
• VICTORIA • VANCOUVER • NANAIMO • PORT HARDY • CHILLIWACK • VERNON • KAMLOOPS • KELOWNA

the weather



Map valid until noon Friday

British Columbia awoke to sunny skies this morning, except for some coastal areas where fingers of fog curled out of the mountain valleys and along the straits. The sunshine is expected to remain over the south coast, but it will be intermittent along the north coast where pulses of Pacific moisture will bring showers and periods of drizzle. There will be considerable cloud over the interior, but precipitation will be skimpy.

ENVIRONMENT CANADA WEATHER OFFICE
10 A.M. FORECASTS
Valid Until Midnight Friday

Greater Victoria: Today and Friday mainly sunny except for morning fog patches. Highs both days near 18, lows tonight around 5.

Lower Mainland, East Vancouver Island: Today and Friday mainly sunny with morning fog patches. Highs both days near 17 along the coast but up to 20 inland. Lows tonight 5 to 7.

North and West Vancouver Island: Today mainly sunny. Friday cloudy in the north spreading slowly southward. A few morning fog patches in southern areas. Highs both days 15 to 17. Lows tonight 4 to 8.

TEMPERATURES
Yesterday

	Max.	Min.	Prcp.
Victoria	17	9	—
Normal	16	9	

One Year Ago

Victoria	14	7	—

Across Canada

Prince Rupert	12	9	2.4
Prince George	14	5	—
Terrace	11	7	1.0
Port Hardy	14	5	—
Tofino	18	6	—
Comox	16	6	—
Vancouver	15	7	—
Kamloops	19	2	—
Cranbrook	16	0	—
Williams Lake	14	3	—
Fort Nelson	5	— 4	—
Peace River	10	— 1	—
Edmonton	12	— 2	—
Jasper	14	— 1	—
Banff	14	— 3	—
Calgary	12	— 3	—
Lethbridge	14	— 2	—
Medicine Hat	14	0	—
N. Battleford	7	— 2	—
Saskatoon	7	— 1	0.2
Swift Current	7	— 3	—
Prince Albert	7	0	1.0
Moose Jaw	9	4	0.2
Regina	8	2	0.6
Yorkton	8	3	5.0
Thompson	5	3	1.0
Brandon	8	4	—
Winnipeg	10	5	0.4
The Pas	7	5	1.8
Kenora	9	5	1.2
Thunder Bay	16	7	0.4
Toronto	17	7	1.8
Ottawa	14	8	3.9
Montreal	12	8	4.8
Quebec	12	7	14.3
Halifax	12	9	5.6
Charlottetown	9	4	trace
Fredericton	10	6	13.8
St. John's	4	1	trace
Whitehorse	7	6	0.2
Yellowknife	— 1	— 4	—
Churchill	— 6	— 9	—
Inuvik	— 6	— 9	—

United States

Seattle	18	11	—
Spokane	17	2	—
Portland	26	9	—
San Francisco	20	9	—
Los Angeles	23	18	—
Las Vegas	36	18	—
Phoenix	38	23	—
Chicago	17	12	3.0
New York	17	12	1.0
Miami	31	25	0.2

World Temperatures: Amsterdam 14, 9; Athens 26, 18; Bangkok 32, 27; Belgrade 15, 12; Berlin 13, 6; Bogota 19, 1; Brussels 15, 7; Buenos Aires 21, 15; Cairo 31, 23; Caracas 31, 18; Copenhagen 12, 6; Curitiba 27, 10; Frankfurt 12, 8; Geneva 13, 5; Helsinki 9, 3; Hong Kong 27, 23; Jerusalem 30, 16; Johannesburg 26, 15; Kiev 14, 10; Lima 18, 14; Lisbon 25, 12; London 17, 9; Madrid 22, 4; Manila 31, 23; Nicosia 38, 17; Oslo 11, —5; Rio de Janeiro 34, 15; Rome 16, 14; San Juan 33, 25; Sao Paulo 30, 13; Singapore 33, 25; Stockholm 11, 7; Sydney 13, 10; Taipei 30, 21; Tehran 24, 14; Tel Aviv 27, 18; Tokyo 21, 14; Vienna 15, 8.

CITY'S WEATHER RECORD

Sunshine, Oct.	32.2 hrs.
Last Oct.	34.5 hrs.
Normal (30 years)	22.3 hrs.
Sunshine, 1978	1908.3 hrs.
Last Year	2003.9 hrs.
Normal (30 years)	1931.5 hrs.
Precipitation, Oct.	— mm
Last Oct.	trace
Normal (30 years)	6.9 mm
Precipitation, 1978	233.1 mm
Last Year	262.6 mm
Normal (30 years)	385.9 mm

Sunrise, Sunset Friday
(Pacific Daylight Time)
Sunrise 07:20 Sunset 18:43

TIDES AT VICTORIA
(Tides listed are Pacific Standard Time)

	Time	Ht	Time	Ht	Time	Ht	Time	Ht
	H M	Ft.	H M	Ft.	H M	Ft.	H M	Ft.
5	0520	7.2	1040	6.1	1610	8.1	2320	2.2
6	0630	7.7	1115	6.6	1645	8.2		
7	0010	2.2	0950	7.4	1210	7.0	1710	8.2
8	0100	2.2	1055	7.7	1310	7.3	1750	8.1

TIDES AT SOOKE

	Time	Ht	Time	Ht	Time	Ht	Time	Ht
	H M	Ft.	H M	Ft.	H M	Ft.	H M	Ft.
5	0410	7.8	0855	6.2	1455	9.3	2250	3.1
6	0510	7.6	0920	6.6	1530	9.4	2330	3.1
7	0615	7.5	0930	7.0	1610	9.4		
8	0030	3.2	0750	7.5	1020	7.4	1650	9.3

TIDES AT FULFORD HARBOUR

	Time	Ht	Time	Ht	Time	Ht	Time	Ht
	H M	Ft.	H M	Ft.	H M	Ft.	H M	Ft.
5	0015	2.9	0730	9.9	1240	7.0	1805	9.9
6	0055	2.6	0825	10.0	1335	7.6	1830	9.8
7	0150	2.5	0930	10.1	1435	8.0	1910	9.6
8	0235	2.5	1035	10.2	1545	8.3	2000	9.4

Budget Squeeze

Continued from page 1

Prentice said the board is seeking a meeting with Health Minister Bob McClelland to try impress upon him the seriousness of the situation.

He said the hospital wants to get its message across soon enough to prevent problems similar to those at Vancouver General Hospital.

Prentice made his remarks in commenting on the board's annual meeting Wednesday night.

The meeting was told the hospital ended the fiscal year March 31, 1978 with a deficit of $60,000. That figure covered the 15-month period from Jan. 1, 1977.

Prentice said the deficit was $1.5 million prior to some cost levelling by the hospital programs section of the department of health.

He said the hospital could have made $500,000 more if its acute care beds had been all occupied by acute care patients. The government pays the hospital $100 a day more for acute care patients than extended care patients.

However, he said, there is a lack of beds for other kinds of care and as a result, those people who really need extended care have to stay in hospitals like RJH.

The solution is to provide more facilities for other kinds of care, he said.

This lack of beds also affects the surgery that is done because without a bed to put them in the hospital is unable to offer elective surgery to patients who need it.

Prentice said RJH now has working capital to cover only four working days and if it has to borrow from the bank it will have to pay the added interest from its approved budget, putting further strain on things like staffing.

He said the government has only approved a two-per-cent increase in salaries for nurses and other hospital employees this year even though negotiated settlements call for a four-per-cent increase.

That two-per-cent difference, which must be found in the approved budget, amounts to about $600,000 he said.

Prentice said he realizes the costs of health care these days are high and it is difficult for the minister to keep things uner control.

"Those in the hospital are saying we do what we can, but we feel we have cut things too far."

He said McClelland told the hospitals two years ago that they should cut costs wherever they could without harming patient care.

"We say it is our value judgement that we are at that point now."

NUTHIN BUTT
SPECIAL SALE OF Levi's SAMPLES
NUTHIN BUTT has landed a super selection of Levi's Samples and, because of the prices to us, we are able to pass these savings to the whole family. Sample sizes only in the group, so that styles won't be available for everybody.
MOSTLY ONE OF A KIND — HURRY FOR BEST SELECTION!
Men's Levi's
Men's Pants, from 13.33
Men's Shirts, from 11.97
Men's wear sample group includes jeans and cords, some in super-wide leg style. Sizes 29 to 32. Western shirts, size medium.
Children's Levi's
Jackets, from 8.77
Jeans, from 8.88
Shirts, from 8.97
The children's group has a good selection of jackets, jeans, cords, and shirts. Pant selection includes styles you won't find anywhere else. Sizes 25 to 29.
COMPARABLE SAVINGS ON NON-SAMPLE ITEMS THROUGHOUT THE STORE.
Men's Signature Denim Jeans Levi's
NOW ONLY 14.88
Levi's executive fit Western style jeans. 100% Cotton, indigo-dyed to fade the way jeans should fade. Also further reduced to match savings in sample group. Waist 32 to 44.
Further Reductions on our PANTOMIME CORDS Levi's
NOW ONLY 14.88
In light shades, and cut for the perfect ladies' fit. Powder and tan, in broken sizes 26 to 32.
Twill Wide Leg Levi's
NOW ONLY 13.33
For a dressier jean look! Same four-pocket Western look as jeans, same comfortable fit. A tough blend of 80% cotton, 20% polyester. Tan, white, black, in waist sizes 27 to 36. Not all colors in all sizes.
OPEN FRIDAY 'TIL 9 P.M.
NUTHIN BUTT
1410 DOUGLAS ST.
388-4251
"The Levi's Family Store"
master charge



Reichman..she's no beanpole

Chubby Is Sexy, She Claims

TORONTO (CP) — Stella Jolles Reichman, a New York fashion consultant, says men may take women built like beanpoles out to dinner, but look for buxom women when they're after someone sensuous to take to bed.

In Toronto to promote her book *Great Big Beautiful Doll*, Mrs. Reichman said women with weight problems should throw away their diet books and enjoy a good meal for the first time in years.

She said her big-is-beautiful campaign is directed against advertisers who have cultivated the myth that women should feel inferior if they don't look skeletal.

"Their image of the ideal woman has been honed down to a caricature," she said. "I find this attitude is insufferable — that every woman must starve in order to keep the wretched needle on the scale from climbing past the prescribed point."

Mrs. Reichman asked: "Who has set these arbitrary figures?

"The insurance companies? Charts that tell precisely what each height should be are bunk. No consideration is given to our bone structure, our physiognomy, our style, our mental health."

Mrs. Reichman weighs 200 pounds and is five feet, 8½ inches tall. Her 48-38-48, size-22 figure ripples with curves but no excess flab.

She keeps her body firm by walking three kilometres each morning and by exercising 15 minutes daily.

Mrs. Reichman has delved into history to attempt to prove that think-thin chauvinism is a contemporary and largely fraudulent phenomenon.

She said Cleopatra was said to be huge and that heads of European countries demanded and married fleshy wives.

"The Venus de Milo, the symbol of classical feminine beauty is a little over five feet," she said. "Yet her measurements are 37-27-38 with a 22½-inch thigh and almost a 13-inch upper arm."

She said that in more modern times, "Lillian Russell, one of the most celebrated beauties in history, was voluptuous."

"Diamond Jim Brady admired her for her boundless appetites. He would challenge her to fabulous eating contests, which she invariably won."

Burning Korchnoi Begs Off

BAGUIO CITY (AP) — Challenger Viktor Korchnoi suffering a slight sunburn from a beach outing, postponed the 29th game of the world chess championhip with Anatoly Karpov today.

Korchnoi's second, British grandmaster Raymond Keene, said Korchnoi got the burn Wednesday. "Viktor is not feeling well," said Keene's wife.

The game has been rescheduled for Saturday. It first was postponed Tuesday because a high-voltage transformer exploded.

Korchnoi now has used up the four postponements allowed each player for the first 32 games and must wait until after the 32nd game to ask for another delay. Karpov still has one postponement.

Salisbury Gloating Over Visas

Times News Services

SALISBURY — Government officials today gloated openly over the decision to allow Prime Minister Ian Smith to visit the United States.

Smith and Rev. Ndabaningi Sithole, a black member of Rhodesia's ruling executive council, were granted visas by the state department Wednesday to take up an invitation by 27 U.S. senators.

Smith plans to fly to South Africa Friday and proceed on to New York.

Bishop Abel Muzorewa and tribal Chief Jeremiah Chirau, the other two black leaders who sit with Smith on the executive council, will make the trip at a later date to avoid having the country's entire leadership away at the same time, a government statement said.

Sithole welcomed the state department's announcement, saying it shows a commitment to give the transitional government the same hearing as the leaders of the guerrilla-backed Patriotic Front.

"We are delighted that America has now decided on fair play," one government leader said.

Some white Rhodesians were not pleased that Smith will be allowed into the U.S.

"We're very perturbed," said Allan Savory, leader of a small white liberal party called the National Unifying Force. "We know how plausible Smith can be when facing people who don't fully know the Rhodesian scene. He gets away with so much."

Once Smith arrives, he will face Secretary of State Cyrus Vance, who is expected to try to convince the Rhodesian leader of the futility of his own formula for an internal settlement.

"I think if we are to find a solution it is essential that we do hold an all-parties conference," Vance told reporters Wednesday after conferring with UN Secretary-General Kurt Waldheim on a range of international issued.

U.S. Ambassador Andrew Young told reporters that the decision to grant a visa to Smith is "a luxury we can afford in our free society."

He predicted that Smith's visit to the United States would produce results exactly the opposite of those expected by his sponsors.

For one thing, Smith would be grilled by a free press that would discover he does not have "the media personality of a Pik Botha," Young said, referring to the South African foreign minister who, Young added, is an accomplished performer before cameras and microphones and at news conferences.

The senators who extended the invitation, most of whom describe themselves as conservatives, were led by Senator S.I. Hayakawa (Rep. Calif.), who said Smith and the black members of the transitional government deserve the right to tell their story in person to the government and people of the United States.

Senator Robert Dole (Rep. Kan.) said that story is one of "peaceful transition and democratic processes that will stand in stark contrast to the scenario outlined by the Marxist guerrilla forces."

Co-Ordinated Fraser Plan Urged

Canadian Press

A federal-provincial study of the Fraser River estuary calls for a co-ordinated river management plan involving all levels of government and the public.

The study says less than 30 per cent of the river is still in its natural state. More than one-third of the estuary has been lost to port and industrial development, while organic waste and toxic substances are building up in other portions of the estuary.

In a copy of the report seen by reporters, scientists comment: "Though the large volume of the Fraser River provided dilution capacity, concerns exist due to the effects of toxic chemicals as well as the increased loads of organic wastes on the aquatic environment."

The study steering committee calls for policy guidelines in the over-all river management plan to include restricted foreshore industrial development to industries who need direct water access; a limit to port and urban industrial expansion; protection of recreational areas and no further net loss of wetlands.

Four working groups — land use and transportation, recreation, habitat, water quality and policy and practices — had as their goal to "explore how the needs of the economy could be balanced with protection of the natural ecosystem of the Fraser estuary."

The recreation group found many shoreline recreational sites now frequently used are not protected through formal designation and they are inadequately managed.

"However, there is still time to avoid irreversible degradation of the remaining natural ecosystem while continuing to provide for the needs of the region's vital port and commercial activities," the study says.

The study's main recommendation calls for a three-level organization to manage the estuary.

An estuary council or small political group would make the major decisions on development versus environment on the river.

A second policy group will be made up of key federal-provincial government agencies and will attempt to reconcile conflicts and make recommendations to the political group.

The third level would be all other government agencies and public interest groups from which members of special study groups on the river would be drawn.

Environmentalists have said development on the river is largely controlled by the pro-industry harbor commissions and the provincial government, instead of the public.

Romania Rocked

VIENNA (Reuter) — The Vrancea region of central Romania was shaken Tuesday by its second earth tremor in three days.

Lawyers Begin Ad Vote

VANCOUVER (CP) — The Law Society of British Columbia has mailed to its 4,500 members a much-amended referendum on advertising of lawyers' fees and preferred fields of practice.

And the North Vancouver lawyer who is challenging the society's right to prevent him from such advertising said Wednesday the wording of the referendum probably will give it a better chance of passing.

Don Jabour said the two questions are "a conservative first step, and perhaps more acceptable to lawyers undecided about it."

The first question is: Do you favor amendment of the (society's) rulings to permit members to advertise fees to the public, in print, provided such advertising is informational, and not promotional, misleading or deceptive?

The second question deals in the same terms with the issue of "preferred fields of practice."

Jabour said that limiting advertising to the print medium, thus presumably denying lawyers access to radio and television time, may be more acceptable to many lawyers.

The society's ruling body, the Benchers, spent much of last Friday afternoon amending the original referendum.

United Way helped

Mrs. West has got to the point where she couldn't lift a kettle of water to make a cup of tea. Her wrist hurt that much.

Mrs. West has rheumatoid arthritis. The Canadian Arthritis & Rheumatism Society helps people cope with this crippling disease. Another of the agencies United Way helps support.

please give your fair share when your canvasser calls



10-6

Credit Foncier

CREDIT FONCIER TRUST

9¾%

Guaranteed for 5 years.

Term investments with interest paid annually ($500 minimum investment)

Call us (collect calls accepted) for rates on monthly, semi-annual or compound interest; terms from 30 days to 10 years available.

Victoria: 1019 Blanshard St. (604) 388-6601
Vancouver: 681-5464 • White Rock: 531-7525
• Vernon: 542-4377

• Edmonton • Calgary • Regina • Saskatoon • Winnipeg • Toronto • Ottawa • London • Quebec • Montreal • Halifax

MEMBER CANADA DEPOSIT INSURANCE CORPORATION

SERVING BRITISH COLUMBIA SINCE 1894

capital scene

Dogwood Trailer Club will hold a rally Oct. 6-9, at Sanscha Hall in Sidney. Phone 598-8539 for further information.

The National Film Board will present two films with the theme People: *Kaszuby* and *I've Never Walked the Steppes* Friday, Oct. 6, noon-1 p.m., 811 Wharf.

Canadian National Railway Pensioners meeting and ladies day Friday, Oct. 6, 2 p.m., 941 Pandora.

Women's Auxiliary to the SPCA annual coffee party Friday, Oct. 6, 11 a.m.-1 p.m., 1701 Elgin.

The Art Gallery of Greater Victoria will hold a book sale Saturday, Oct. 7, 10 a.m.-4 p.m., 1040 Moss. Donations accepted.

Minus One Club dance with music by The Parisiennes Friday, Oct. 6, 9 p.m., 732 Cormorant.

A display of works by artist Carolyn Lesyk wil be held at the Emily Carr Arts Centre until Friday, Oct. 6.

The Independent Order of Foresters, Court Victoria No. 1004, will hold a paper drive Saturday, Oct. 7, 10 a.m.-noon. Proceeds to purchase equipment for the open heart surgery unit. Phone 479-4204 for further information.

Brentwood TOPS annual bazaar Saturday, Oct. 7, 1-4 p.m., in the Brentwood United Church basement.

Registered Nurses Association of B.C. wine and cheese party Tuesday, Oct. 24, 7:30-10 p.m., at UVic's Faculty Club.

Join the Payroll Savings Plan Now

and watch your savings grow

The easiest way to save is by putting a little away at a time. Canada Savings Bonds on the Payroll Savings Plan may be just right for you. Every pay, a little is set aside. Soon your savings will accumulate. For example, less than 30¢ a day buys a $100 Compound Interest Bond.

With the Compound Interest Bond your savings will continue to grow

Interest on the Compound Interest Bond is left to accumulate automatically... earning interest on interest after the first year... payable when the bond is redeemed or at maturity.

Compound interest accumulates at the guaranteed annual rate of 8.90%.

Here's how the value of a $100 Compound Interest Bond grows:

Nov. 1	Value	Nov. 1	Value
1979	$108.50	1983	$153.06
1980	$118.26	1984	$166.79
1981	$128.88	1985	$181.74
1982	$140.46		

Good Interest

Each new bond begins with 8.50% interest the first year and earns 9% interest for each of the remaining 6 years, an average annual interest of 8.90% to maturity.

Security

Canada Savings Bonds are a safe, secure investment, backed by all the resources of Canada.

Instant Cash

They're cashable anytime at their full face value plus earned interest.

Flexibility

The new Compound Interest Bond is available in denominations of $100, $300, $500, $1,000 and up.

So sign up today and watch your savings grow

Millions of Canadians have used the Payroll Savings Plan as a great way to save systematically. It's easy and it's convenient. To sign up, simply fill in the application form provided by your employer. The amount you wish to save will accumulate automatically.

You'll be on your way to reaching your savings goal.

8.90%

Average Annual Interest to Maturity

Canada Savings Bonds

A great way to save

Victoria Times

THURSDAY, OCTOBER 5, 1978

GORDON BELL, Managing Editor | STUART UNDERHILL, Publisher | BARBARA McLINTOCK, Editor

Liberals in Trouble

While the value of public opinion surveys is always doubtful, Wednesday's Gallup poll results must be seen as another indication that Prime Minister Pierre Trudeau made a serious political error in not calling a federal general election earlier this year. The effects of this mistake will be seen in both the short and the long term and in no way can the Liberal party view things optimistically. Neither can Trudeau.

While the poll showed the Liberals still leading among decided voters, it also showed that this lead is slipping. The party dropped four percentage points in one month while Joe Clark's Tories and the New Democrats both made significant gains. In itself, this is no cause for alarm: Trudeau and his Liberals have recovered from similar setbacks in the past. What has got to be perturbing for the Liberals is the timing of this popularity slide — because time is one thing they do not have.

The immediate concern, of course, lies in the 15 byelections slated for Oct. 16. Should the Liberals do poorly, the party is not going to look forward confidently to a general election next year. Similarly, victories for the Conservatives or the NDP would serve as a welcome shot in the arm for parties which only months ago viewed the prospect of an election with something less than joy.

More important than the byelections and their possible effects, however, is the fact that the poll shows the Liberals now trailing the Tories in every province except Quebec. It would be bad enough for Trudeau to go into a general election with the image of loser, a man of fading popularity and diminishing strength. To enter the fight as leader of a party with little or no support outside Quebec would be even worse. And to win under such circumstances would surely be a travesty.

Imagine a prime minister backed only by Quebecers trying to deal on natural resources with Alberta, on wheat policies with the Prairies, on fishing limits with the Maritimes or British Columbia. Imagine a leader with such regional support dickering with the provinces on constitutional change. And imagine the hammer Rene Levesque would hold, knowing Trudeau did not have the backing of much of the country.

Trudeau has only himself to blame. His decision to waltz the voters around spring, summer and fall election dates has forced him into a corner. Now time has run out and the election date has virtually been set by default. Trudeau may indeed blame himself, but he will not be only one. The Liberal party will also be looking for a goat. And so will the voters.

A Few Freedoms

Police security authorities have an unquestioned mandate from the government and the people of Canada to keep a watching brief on groups which may threaten the state with violence, and that may involve surveillance of one kind and another.

Last Friday, the RCMP descended en masse on a summer camp near Montreal where a left-wing group was meeting. Almost 50 police piled out of unmarked cars and vans, blocked the road into the camp and spread out around the edge of the property with cameras and radio equipment. They were armed. They would not identify themselves. All afternoon they hung around, arresting no one and barring no one from leaving but clearly intimidating those attending just by their presence.

Lawyers for the Marxist-Leninist group, In Struggle, were unable to identify the police involved in the raid, and they got nowhere in calls to the RCMP and the Quebec Provincial Police. Calls that day to the office of the Quebec justice minister were not returned, but a spokesman said later [illegible] an operation undertaken uniquely by the RCMP . . . considered normal" within the force's mandate.

Testimony before the royal commission on abuses by the RCMP indicated the Mounties have had difficulties in the past in keeping tabs on fringe groups which might be dangerous; it has had difficulty in recruiting informers, sometimes pressuring potential candidates by abducting them and threatening them by various means. That is clearly unacceptable to a democratic society.

So is, we suggest, the heavy-handed methods employed last weekend against a splinter group of Quebec leftists. Canadians are guaranteed a few freedoms still; the right to peaceful assembly and privacy are two the RCMP in Quebec might learn to respect.

VICTOR MACKIE

Crombie Leads in Rosedale

TORONTO — Two heavyweights are battling it out in Toronto's Rosedale constituency in a byelection contest that has been likened here to the recent Ali-Spinks fight.

David Crombie, 42, former mayor of Toronto, is the veteran Ali in the political brawl, while John Evans, MD, D.Phil., FRCP, 49-year-old former Toronto University president and a newcomer to politics, is cast in the Spinks role.

Evans, like Spinks, has a lot to learn. But he is learning fast, the hard way. It is a gruelling struggle he is engaged in and he will emerge a wiser but shaken man.

The odds are on Crombie to win by a substantial majority. The diminutive well-known ex-mayor in each bout appears to be scoring points almost daily in his favor. But Evans, fighting a strong anti-Trudeau and anti-government handicap, hasn't been knocked out yet.

Scoring Points

During his campaigning recently Evans called at the door of a prominent Liberal, who had a guest from Ottawa, preparing to leave. The guest opened the door.

Wearing his best campaign smile Evans struck out his hand and solicited support after explaining who he was. The guest was impressed by the man's appearance, handsome, clear-eyed, disarming and charming. The guest grinned, explained he did not live there and would not be voting in the Oct. 16 byelections. He presented the head of the house who had been in the kitchen mixing drinks.

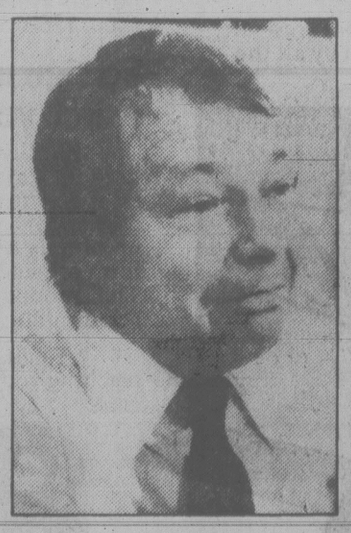
It turned out that Evans and the house head knew each other. They exchanged greetings.

The departing guest listened politely while the two talked about the progress of Evans' campaign. Preparing to leave he shook Evans' hand again and said he had a message to leave with the Liberal candidate: "I like you, but you're fighting a losing battle. You're being used by the prime minister, badly used." And he was gone.

He was giving voice to what is heard around Ottawa and in Toronto. Evans looked like a natural for electoral office in the flesh and on paper. He was courted by the Liberals, especially those close to Prime Minister Trudeau. They saw in him a possible future Liberal leader, a man who can turn aside John Turner, after the present prime minister calls it quits. Trudeau does not want Turner to succeed him, nor do those close to Trudeau who are depending on him for their power, prestige and influence.

If Evans won the Rosedale byelection he would almost certainly be named to the cabinet by Trudeau.

On the other hand if Crombie wins, and the chances appear good he will, he would be named to the Conservative cabinet if the Tories win the general election in 1979. That, of course, is a very big "if" at this stage in the electoral game.



DAVID CROMBIE
. . . veteran fighter

Progressive Conservative Leader Joe Clark is confident the Tories have a sure winner in Crombie. But Crombie is not counting on Clark to help him win. He doesn't need that help. He and his workers are selling Crombie to the voters. He is a mighty saleable package in this over-grown city of asphalt and concrete where the sun seldom shines out of the smog-laden sky.

Crombie was well liked as a mayor. He has a great appeal for the people. He was a mayor who provided public housing and fought big business.

He went out and spoke as John Diefenbaker's nominating convention in Prince Albert. This move was interpreted by some as a first step in a campaign to claim the Tory leadership. Crombie dismisses such suggestions as nonsense and declares his support for Clark as leader. His opponents in Rosedale have tried to use the Prince Albert trip against him, but without success. Diefenbaker is liked in Toronto whereas in other parts of the country he is regarded as a living legend.

Clark would be well advised to be seen with Diefenbaker more often. It would do him no harm and could help him. Crombie has found it helped him.

Rosedale is a mixed-up constituency. At one end live the well-to-do, at the other there are those who are hard up. In the poorer areas with the tenements and the high rise complexes the name of David Crombie is something special. The constituency is a microcosm of the city complete with WASPS, ethnic groups the rich and the poor.

Mixed-up Riding

The constituency has been poked and prodded by political scientists. They like to use it as a model of the country as a whole because it includes much of what makes up the Canadian society.

The New Democratic Party candidate is Ron Thomson,a lecturer and book editor in the Institute of Medieval Studies, York University. The older party workers tend to dismiss the NDPer as a token candidate. They say the main bout is between Evans and Crombie, which understandly arouses the ire of the NDP. If the NDP attracts support it will take it from Evans. It is determined to do better than in 1974 in anticipation of the coming general election and elections to come after that.

In the 1974 contest former finance-minister Don Macdonald, [illegible] there for 16 years as MP (first elected in 1962), won with 17,227 votes over his Conservative rival Hal Jackman, who collected 14,119. The NDP only got 3,285 votes in '74. The Conservatives have always done well in the wealthier areas of the riding and Crombie will also poll a lot of votes in the poorer areas where Macdonald collected support in the past.

What has the Conservatives worried in Rosedale is that so many people are taking it for granted that Crombie will win that they might turn out on polling day. He is emphasizing that to turn out Trudeau and all he represents they must turn out and vote.

Will they get the message? He is confident they will.



letters

Naive, Yet Insightful

I wish to respond to your editorial of Sept. 20 entitled, somewhat in poor taste, Waving the Red Flag. I found the editorial to be a curious mixture of naivete and insight, and I feel that some amplification of the reasoning behind my remarks is clearly called for.

The members of the B.C. Government Employees' Union are dedicated public employees who are committed to providing the best possible service to the people of this province. We are not, therefore, given to making statements about the possibility of disruption in these services without compelling reasons.

Your editorial criticizes me for making statements now that the government's attitude may very well force us into a strike position next year if we are to retain our benefits and working conditions as well as keep up with inflation.

Yet the same editorial acknowledges that government actions have resulted in extremely low morale, that treatment of department of public works employees has been "little short of atrocious," and that several cabinet ministers have given "the BCGEU cause for concern."

Furthermore, we have been informed by our sister unions in other provinces that their governments have told them that the B.C. government has privately stated it is going "to get" the BCGEU next year. Just recently I was given a copy of a secret report outlining the results of meetings between the western provinces called to develop a common strategy in negotiating with provincial government employees.

In the face of all these recent developments, in light of a near-strike last year as a result of the government attempting to weaken our collective agreement, and given the continued hard line in labor relations matters taken by government representatives, I consider that the only responsible course of action is to bring these issues out into the light of day.

The BCGEU has always viewed the labor relations process in the public sector as a problem-solving one. Recently it has become a problem-creating process. We are anxious to solve our problems in a climate of mutual respect and wish to minimize as much as possible the public inconvenience that inevitably results from breakdowns in our efforts to have rational discussions with the government.

The current signs I see do not encourage me to be optimistic about our future negotiations at the bargaining table, and I frankly said so. However, the BCGEU is anxious that both the employer and union get back to the course of good labor relations. — John L. Fryer, General Secretary, B.C. Government Employees Union.

What About GAIN?

You made some points in your editorial about Mr. Vander Zalm's idea about yet another income plan for low income people (Don't Go It Alone, Sept. 25). Indeed what was GAIN supposed to be if not that?

And one of the reasons GAIN is not working too well is it has become bogged down with ever-changing rules and regulations and what appear to be a lot of people who seem to feel their only job is to cut as many people off as possible. I know, I was continually harrassed by such a person and I was cut off. As a result my income is now less than someone on welfare getting all the "extras" that welfare people do. I had the feeling that if there were not all these constantly changing regulations a lot of people wouldn't have any work to do!

And that's where these good ideas flounder — all the bureaucrats and civil servants that ensue.

Surely the idea of such an income is to help people not to constantly harrass them with "surveys," questions some of which are extemely personal and would turn the civil liberties people green! For example: "Who are you living with if anyone?" In my case the implication was that I might be shacked up with a man who would be supplying me with money. I am a middle-aged female. Discretion is something the questioners haven't heard of.

Also the regulations are blanket, covering people from 16 to 60. If you are 60 or more you may have more other income before you are ineligible. You may earn $100 a month or something, which is great if you are young, but I am not yet 60 and the result is that someone younger and in better physical condition than I who can earn some money stays on GAIN and I am cut off.

Certainly encourage younger and more fit people to earn some money but the regulations for us "in-betweens" are vague and nonexistent sometimes, so the cutoff.

I felt so continually harrassed and annoyed by my constant questioner with his phone calls and letters that it was a relief when he finally cut me off! However, financially, life is very difficult as a result! Is that Mr. Vander Zalm's idea of a good thing and a vote-getter? — Name witheld on request.

Red Herring

The letter Church and State (*Times*, Sept. 5) rouses a speculation:

Might not a better (and cheaper) solution to the need for adequate religious instruction for all B.C. children whose parents desire it be the allocation of a period during the school day when students would study their respective faiths under qualified teachers within our public school system itself?

This method would avoid costly duplication and release many church-oriented people from unnecessary obligations, so that they could deploy their energies, time and money more constructively.

For instance, into personal (and family) growth and development in their faith, ecumenical out-reach to one's neighbors, providing a supportive environment to deprived children in our midst, aid to and education about developing countries, personal involvement in programs for criminals, the handicapped, immigrants, the sick and shut-ins, as well as persons afflicted with sexual, drug, and alcohol abuse problems; not to mention study and meditation on the nature of politics, culture, the church, and economics.

Nine million dollars seems little enough for schools that thousands clearly want and have paid taxes for. There are many more millions of dollars assigned to our public school system which, granted, the majority of the public uses. But it should be made very clear that since the public includes various religious minorities, all of these are entitled to see their taxes go towards the education they want for the children entrusted to them.

The separation of church and state is a red herring. Canadians United for Separation of Church and State sounds like the crackpot dream of "no-popery" bigots. Or is it the cloud-cuckoo-land vision some Anglicans entertain of becoming the Church of Canada that has Mr. Kelsey and his CUS colleagues so uptight? — Robin Terry, 524 Dallas Roads.

Forest Policy

As a forestry critic who has contributed letters to Victoria's morning paper for nearly a year now, I am asked more and more why I do not send them to the *Times* also. The suggestions are flattering and show that there are a fair number of people concerned about our forest policy — or as I am trying to demonstrate, our lack thereof. However, rather than have duplicate articles in both papers, I would like to present another side of the issue to *Times* readers.

In the *Colonist* I have been trying to show that our present forest management policy is primarily "logging" oriented rather than "forestry"-oriented, and that the policy of allowing clear-cutting on 80 per cent of our logged areas is an economic decision, not a silvicultural one. This blanket policy is not only wasteful of much advanced second-growth timber often found in mixed stands, but that it forces us to resort to expensive tree planting rather than natural regeneration. Furthermore, clear-cutting steep slopes and slash-burning them create a destructive chain reaction on the forest soils and adjacent waterways.

These facts have been recognized by the Pearse royal commission and are made evident from many other sources. But the only reaction from the government has been to bring out a new Forest Act that does nothing to change a fundamental error, or backwardness, in foresty philosopy.

Technically, if we were practising good forest management there would be no reason for industry and conservationists to be on a collision course, and most certainly we would not be overcutting our forests at an alarming rate. The popular conclusion [illegible] industry, but without definite silvicultural and economic guidelines, are they really at fault? I would like to tackle the silivicultural options that are open to us, and link them to the basic objectives of the conservation groups and at the same time argue for a broader economic forestry base than just growing timber. We can have our timber industry, economically stable forest based communities, unsilted salmon spawning streams, and ample forest recreation, through normal forest management.

If you do not think this is possible read the B.C. Forest Service free quarterly publication *ForesTalk*. It provides, in a very readable way, an excellent introduction to our forest management capabilities. Unfortunately it can not be a critic of its own department, its shortcomings and lack of silvicultural commonsense. And that is what I would like to try and bring out for public discussion. — D. M. Trew, 37-1240 Newport Avenue.

All Together Now

This letter is being written in defence of the "bawling babes" (Florence Wedge's letter to the editor, Sept. 25).

I am a teacher in my mid-20s and feel that I am at a point in life when I can scrutinize both sides of the question in an unbiased manner.

Personally, having sat in many churches I would rather hear the musical cry of a child than be subjected to the sound of hard peppermints being mauled between the dentures of a person who has never heard of Polident. While on this topic I might also mention that a baby's outburst is somewhat of an improvement over the nasal contributions of gramps as he drifts off to dreamland behind his prayer book!

Seriously though, wasn't it Jesus who said "Suffer little children to come onto Me"? And what about the quotation "A family that prays together, stays together"? I fully realize that a babe in arms hasn't the ability to pray, but studies show that a very small child is conscious of his enviroment from day one. What better enviroment than the house of or Lord?

Doesn't it make you feel good, Ms. Wedge, to see a whole family worshipping God? And isn't a baby's cry a bigger and better testimony of God's love and miracles than any sermon could ever be?

However, if my letter is just a lot of palaver in your opinion, Ms. Wedge, may I suggest (in retaliation), ear plugs and a course in lip reading?

But wouldn't it be better if we all just worshipped God together. Howlers, clackers and snorers included? — Miss Debra Jean Chalmers, 527 Foul Bay Road.

VICTORIA TIMES, established 1884 is published every afternoon except Sunday by the Times Publishers, 2621 Douglas Street, Victoria, B.C. V8W 2N4, a division of FP Publications (Western) Limited. Second class mail registration No. 0625. All undelivered copies and notices of change of address to be sent to the above address. The Canadian Press is exclusively entitled to reprint the local news published herein.

PEOPLE OF THE LAKE

What is human intelligence? and how has it evolved over thousands of years of human history? Few persons have dared answer these questions. The physical composition and intellectual content of the human brain remain mysteries except to those schooled in medical or psychological practice. But to the person interested in the origins of mankind and human behavior, exploring but a few mysteries of the human brain will lead to a better understanding of human intelligence and its evolution. Famed anthropologist and best-selling author Richard Leakey (Origins) now explores the fascinating nature of human intelligence in this fifth of a seven-part series from his new book People of the Lake: Mankind and Its Beginnings, co-authored by Roger Lewin.

The Nature of Human Intelligence

By RICHARD E. LEAKEY and ROGER LEWIN

To hold in one's hands the fossilized cranium of a long-dead ancestor is a strangely moving experience; this petrified link with the past cannot fail to stir emotions — simple curiosity, perhaps a strange unease — in even the least romantic breast.

The basic architecture of the hominid brain evolved a very long time ago; for at least three million years the brains of our *Homo* ancestors and their cousins have been distinctly different from ape-like brains. We are forced therefore to peer far back into the past to see the first glimmerings of humanity, not just in the way our ancestors appeared to each other, but in what went on in their heads and also, presumably, in the way they behaved.

Inventive

What did the brains think when they were pulsating with blood? What life-style did they control for their owners?

They may seem odd questions to pose, but if we are to understand our evolutionary history, we must first ask why humans are so intelligent? Why are we so inventive and accomplished in the world of practical affairs?

The answer may at first appear to be glaringly obvious: because it makes us such a technologically successful animal. Undoubtedly, our command of technology places us at the pinnacle of the animal kingdom. But this is a circular argument. It is just as easy to argue that we are technologically accomplished because we are intelligent.

The point we have to settle in evolutionary terms is this: Was the undoubted advantage of sophisticated technology the primary driving force that created the intelligent human brain? Or, are we technological masters of our planet as a fortuitous consequence of needing to be intelligent for other less tangible reasons? It may be that during our evolutionary career we had to sharpen our wits, not so much to overcome the technological challenges faced in the practical world, but rather to handle the complexities of a uniquely intricate social life.

Our common ancestor *Ramapithecus* some fifteen to six million years ago was leading a life that demanded a different way of thinking from that of its contemporary apelike cousins. The business of walking around on two legs instead of four, of exploring new energy resources such as meat, and of coping with en evermore demanding social life made its impression inside the head of *Ramapithecus* as well as on its physical appearance.

Throughout their evolution, and right up to their final extinction about a million years ago, our primitive ancestors showed no signs of significant progress in the size of their brains. By contrast, Homo's brain got bigger and bigger: early *Homo erectus* about 1.5 million years ago had brains approaching 1,000 c.c.; by half a million years ago this had risen to perhaps 1,200 c.c.; and when fully modern human *Homo sapiens* evolved about fifty thousand years ago, their heads housed brains with an average of 1,400 c.c. During this time our ancestors grew in bodily stature too.

Although it is impossible to be sure about the size and weight of the early homonids, intelligent guestimates allow us to make tentative comparisons between the relative braininess of early *Homo*, and modern humans. Without going into data which anyway are far from ideal because of their inherent uncertainties, it is fair to say that the early hominids are within respectable striking distance of modern humans in the ratio of their brain and body weights; they were definitely less brainy than we are, but not *dramatically* so.

The chasm

If the advancement in relation to braininess between our primitive ancestors two million years or so ago and modern *Homo sapiens* today is not very dramatic, how do we account for the apparent behavioral and intellectual chasm that must separate us now?

The answer is humans became intelligent. We are exactly the same animal now as we were fifty millennia ago; we simply know more now.

The progressive evolution of the higher primate brain produced a machine that, through comparing incoming information from several sensory channels and then setting the results against information kept in a capacious memory store, could create a vibrant image of the world outside. It recognized objects as discrete entities rather than as simply part of a patchwork pattern. It could equate the furry appearance of a cat with a small animal that meows. And it projected events into the future as well as stored happenings of the past.

This is intelligence. But what is *human intelligence*?

One quality in the world that is appreciated only by the human mind is the passage of time, the notion that the world itself is constant and that our changing emotions and experiences are passing through it. A true perception of events in the outside world is impossible unless time is automatically built into the analysis of information about events that are happening in the outside world.

A second unique tool of human intelligence is spoken language. It is quite legitimate to view language as a very special tool for sharpening up still further the perceptual image of the world outside our heads. By naming objects, one can think more manipulatively about them. And by speaking about the images in our heads, we create a genuine shared consciousness in a way that is impossible without [illegible].

Important though language is, both as a channel of communication and as equipment for thinking, the really special feature of the human brain is its use of language to question our place in nature. Intense intellectual curiosity is a hallmark of humankind.

This curiosity would be impossible without a true conscious awareness perfusing our minds. Awareness is a philosophical quality that can provoke endless debate. We can say that different classes of animals inhabit different perceptual worlds because of their different channels of sensory perception and machinery for processing it. But are they aware of their worlds? Are they aware of themselves as individuals within them?

Animals that lead relatively solitary lives, untouched by the unpredictable complexities of intense social interactions, would have little need of the quality of awareness of which we speak. Exactly where in the animal kingdom awareness begins and ends is impossible to say. But in the less dramatic and more controlled atmosphere of the psychological laboratory, the ability of various higher primates to recognize themselves as individuals has been put to scientific test.

We should not now be too surprised to discover that chimps can recognize themselves in a mirror. Without a *self-identity* there would be no possibility of this kind of *self-recognition*. Beyond this, however, the rest of the primates see only another individual when faced with their reflections in a mirror: gibbons, mandrill and hamadryas baboons, spider monkeys, capuchins, several macaques, all fail to recognize their own image as themselves as judged by scientific experiment.

Awareness

Awareness here is a question of degree. As social creatures (for the most part anyway) these animals who failed the mirror test almost certainly have a higher level of awareness than, say, a frog. That their awareness doesn't stretch to the expression of self-awareness, or self-identity, while in chimps it does, reminds us perhaps that the human mind is at the extreme of a spectrum of biological qualities, and not, as some people would have us believe, the product of a special creation.

It helps to be consciously aware of the world in which you live if it is populated by individuals with whom you constantly interact. The argument is that the pressure of social life was an important engine in the evolution of intelligence, both in the higher primates and ourselves. The intensely enhanced social interaction was a crucial part of operating the mixed economy of gathering and hunting.

Being part of a group cooperating in different ways to achieve the same goal can be a very frustrating business, as anyone who has ever served on a committee certainly knows! Restraint, persuasion, tact, submission, aggression, perception, and a good sense of humor, all play their part in successful co-operation. And on top of all this is the desire — conscious and unconscious — to ensure that the system operates as it should, with no one gaining unfair advantage.

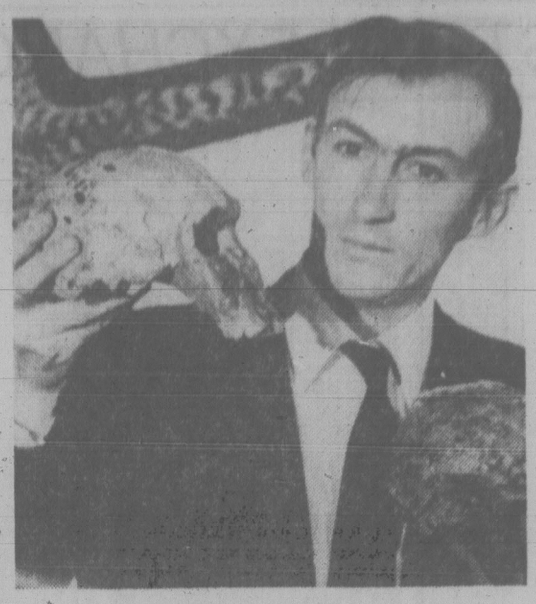
Once this system becomes embedded in a social animal it can quickly become highly complex, especially in an animal that communicates by a spoken language. During the course of natural selection individuals are certain to arise who (unconsciously) try to "cheat" in the game. They may produce convincing sham moralistic aggression, sham guilt, sham sympathy, and sham gratitude in an "attempt" to take more than they give.

Just as natural selection inevitably produces would-be cheaters, it will just as inevitably give rise to individuals capable of detecting cheating. And so the game of bluff and double-bluff begins, with the new emotions of trust and suspicion being invented.

The underlying framework of these and other emotions and motivations are then deeply embedded in the human mind as part of a social and economic system. Although there could have been no single force responsible for the extreme development of the human intellect — evolution rarely works in such a monolithic way — the demands of such social and economic intercourse provides a major thrust in the growth of the human brain.

Stimulus

Over the past million years human social interaction, and probably technological innovation, too, rose to such a pitch that it generated its own stimulus for further evolution. As we began more and more to shape the world around us, to impose our will on it, we gradually became a truly cultural animal. Our ancestors invented culture, and as it grew stronger and richer it provided a unique environment which was to nurture the human mind to the point at which we know and experience it today.



Leakey with his skulls

Excerpted from the book People of the Lake: Mankind and Its Beginnings. Copyright 1978 by Richard E. Leakey and Roger Lewin. Published by Anchor Press/Doubleday & Company, Inc.

Gas Firms Wave Flag

By DOUGLAS FISHER

"Ask, and you will receive; seek, and you will find; knock, and the door will be opened." Matthew 7.7.

OTTAWA — The above quotation, though from a spiritual context, struck me as apt in a worldly way when I read the Independent Petroleum Association of Canada's recent submission to the National Energy Board.

The IPAC asks permission to export more natural gas to the U.S. It seeks benefits for Canada and Canadians. It knocks on the NEB's door to get that permission. There is, however, a tinge of deception in the report, and a paradox lurks over it.

Canada being Canada, business has had to learn to accommodate the quirky political requirements of our governments. Private gain and growth, rightly or wrongly, are dirty topics. The nation's welfare is much more wholesome. To play the game, especially in natural resource matters, business mustn't mention growth and profits. It must instead wave the flag. The IPAC waves it well.

What would increased export quotas mean for Canada? First, says the IPAC, there would be an incentive to explore and to discover more gas which in turn would ensure adequate natural gas supplies for Canadians in the future. Second, the money from exports would help keep domestic gas prices down. Third, more exports would create more than 25,000 jobs here. Fourth, our external trade deficit would become a small surplus. Fifth, Canadian industry could continue to use cheaper residual fuel oils and our refineries would be busier. And sixth, if we fail to export more to the U.S., others will. We'll have the surplus and none of the benefits. Take it or leave it said the IPAC, but Canada can't afford to leave it. Neither can the IPAC's 320 member companies if the export market is that good.

Natural gas is a limited resource. There is only so much in the ground and when it's gone, it'll be gone forever. That day may be very far off, yet to read this submission one would think the day will never come.

The IPAC takes refuge in the present. The first point of its summary is that "There is a growing recognition that the ultimate gas reserves of the three western provinces are much greater than previously accepted. . . (the) excess of supply over demand of about 221 billion cubic feet per year does not include the substantial reserves which are presently not under contract."

Just three years ago, however, the consensus was gloomy. As the IPAC states, "In April, 1975 . . . the (NEB) concluded that there was a probability of insufficient near-term supplies of gas to cover fully both the quantities of gas licensed for export and the quantities required to meet increasing Canadian demand." So exports were curtailed and a push made for more exploration, funded by a bigger share of the money for the companies.

My point would be not that we shouldn't export the newly discovered "substantial surplus of already developed gas," but that the IPAC doesn't seem to see the paradox involved. It says the answer isn't to set aside the surplus for our future. That would hurt the industry, and thus the country, by forcing it to slow down. Instead we should accept the paradox.

In the long-run we'll have no natural gas but we must think in the short-run and keep charging full-tilt towards that gas-dry future. It helps if we avoid wondering whether the IPAC's newly hopeful forecast could be confounded by future circumstances as was the NEB's earlier gloomy outlook.

Sex and the Runner

By ART SPIKOL
The Runner Magazine

Running can make you impotent.

Remember, you read it here.

The statement isn't true, of course. Most people will tell you just the opposite: that running will make you sexier. And several of the many books devoted to running make similar claims.

That was about all I knew when I started running. A friend who looked noticeably better than ever told me she'd been running — and that she felt healthier, more in control of her body, firmer, sexier.

Armed with that limited information, I went out to run. It was cheaper than tennis, I didn't need a reservation, and I did need more exercise. I thought I would run about half as far as I could, then turn around and come back. If you've never run before, it's very difficult to estimate just how far half as far as you can run is. I ran almost a mile. I didn't pace myself. I didn't do any stretching exercises. I didn't know about such things as running shoes. I only knew that I was going to run and become healthier, more in control of my body, firmer, sexier. People looked at me as I passed them — gasping, flushed and soaked with perspiration — and wondered whether to call an ambulance. [illegible] know that this was merely the look of a very sexy guy getting in control of his body.

The first day I ran, I almost died.

"Why are you doing this?" Linda, my wife, asked as I fell through the front door, staggered to the stairway and pulled myself up to the shower, step by step.

I went on like that for over a week. I would go out and run and come back and shower and drink a half gallon of liquid and then, satisfied, I would fall asleep wherever I was. Even standing up. Linda would awaken me when it was time for bed. "Hey, sexy," she'd call, shaking me, and then she'd help me up the stairs. "I don't know how you run," she would say, "but you walk like a cripple."

Reading about it helped. I learned there were special shoes to be bought, special exercises to be done, pacing and pulse-watching. Depending upon whose book I read, I found that it was desirable to run through the pain until it disappeared, or that it was not, or that it depended upon the kind of pain. Once in a while I would apparently run through the wrong kind of pain, and I would spend the next five days wincing if I so much as ran to catch the phone. I did not look like a superjock.

"Listen," my wife pleaded, "you're sexy enough. If you get any sexier, you'll be paralyzed from the waist down."

If you have somebody like that around the house, you're going to become a little less responsive.

★ ★ ★

"Where are you going? To run again?"

"Yeah. The shorts and running shoes give me away?"

"It's after nine. I'm worried . . ."

"Don't be silly," I said. "I can outrun any mugger."

"Oh? You think muggers can't run? My God, there are probably muggers who run marathons in their spare time. They don't have full-time jobs, you know; they can practise all they want . . ."

"Apparently," I told her, "you've never read the demographics on runners."

The fact is, running clears out your head, tones and tightens your body, improves your cardiovascular system, makes you feel generally better, more confident, more in control of your body. And any or all of these may make you feel sexier. But there is no study that has ever been done that indicates that runners actually are sexier. In fact, quite the contrary: you only have so much to give, and once you've given it to the roads, you have to wait until you get it back again. Although the increase in stamina is amazing. I had been doing 25 pushups a day before I started running; after two months of it I was doing 75 almost as easily as I'd done 25. I could actually see and feel the changes.

One night after I'd been running and felt particularly good, I came home, showered, put on a pair of snug briefs and bounced down the stairs, flexing everything. Linda was on the living room sofa.

"Hi," I said, trying to appear nonchalant.

"Hi," she said. "Why are you standing there in your underwear holding your breath?"

"You don't notice anything different?"

"Lemme see. You got a haircut?"

"Come on. The legs are like steel. The thighs are like wood. If Rolls Royce made men instead of cars, I'd be a Silver Dud. Everything is tight, firm, hard, in control." Sexier I promised and sexier I delivered.

"Fine. Let's go to bed," she winked. "Running is finally going to pay off."

"Not tonight. Sorry."

"What's wrong? Too tired?"

"Nope."

"Headache?"

"Nope."

"Then what?"

"I'm running a five-miler this weekend," I said, "and I don't mess around with women while I'm in training."



TORONTO STOCK EXCHANGE TRADING

Distributed by CP
Toronto Stock Exchange—Oct. 5

Complete tabulation of Thursday transactions. Quotations in cents unless marked $. z—Odd lot, xd—Ex-dividend, xr—Ex-rights, xw — Ex-warrants. Net change is from previous board-lot closing sale.

Stock	Sales	High	Low	Close	Net Ch'ge
A and B					
A.G.F.M	570	275	275	275	— 3
Abacus	4518	$5¼	485	495	—30
Aby Gln w	23800	355	305	350	+50
Abitibi	28766	$19	18½	18½	— ⅛
Abitibi 7½p	210	$50	50	50	
Abitbi 10	287	$55¼	55¼	55¼	+ ¼
Acklands	210	$13⅜	13⅜	13⅜	
Acklnd 2p	100	$14	14	14	
Action Trd	2600	120	117	120	+ 1
Afton Min	10750	$13	12½	13	+ ⅛
Agnico E	6807	$7⅜	7⅜	7⅜	— ⅛
Agra Ind A	900	$7	6⅞	6⅞	
Akaitcho	1000	93	93	93	+ 3
Albany	10000	59	58	58	
Alt Energy	7056	$16⅞	16⅜	16⅝	— ¼
Alta Gas A	8461	$15⅝	15½	15⅝	
Alta G C p	225	$72	72	72	
Alta G 9.76	1026	$28⅛	28	28	— ⅛
Alta G 7.60	1325	$26⅜	26¼	26¼	
Alcan	87163	$41½	39½	41	+ 1⅜
Alcan pr	100	$29¼	29¼	29¼	
Algoma St	21359	$26	25¼	26	+ ⅝
Allarco Dv	1950	$29¾	28½	29¾	+ 1⅜
Almin 4½ p	225	$38⅜	38⅜	38⅜	
Am Bonza	7275	$35½	34½	35¼	— ¼
Am Larder	42000	43	38	41	— 3
Am Eagle	13150	250	242	242	— 8
Am Leduc	20000	28	27½	27½	— 1
Ang CT 290	210	$34¾	34¼	34¾	
Ang U Dev	13900	420	400	400	
Anthes C p	1050	70	70	70	+ 3
Aquitaine	600	$21¾	21⅜	21¾	
Argus	100	$40	40	40	— 1
Args 250 p	250	$33⅜	33⅜	33⅜	
Argus B pr	250	$35¼	35¼	35¼	
Argus C pr	200	$15	15	15	— ⅛
Asamera	33633	$22¼	21⅞	22	
Asbestos	900	$48	47¾	47¾	— ¼
Ashland C	26400	$32½	32½	32½	— ¼
Asoc Porc	1000	110	109	109	— 1
Atco A	5200	$15⅜	15¼	15⅜	— ⅛
Atl C Cop	3000	47	45	47	+ 2
Atlas Yk	39500	20	17	20	+ 2
Ato Hard A	500	$22¾	22⅛	22⅛	— ⅛
BC Sugar A	600	$29	29	29	
BC Sugar P	100	$13⅜	13⅜	13⅜	— ⅛
BP Can	856	$17⅜	17⅜	17⅜	
Banister C	2930	$12½	12	12	— ½
Bank BC	292	$36⅝	35⅞	36⅝	
Bank Mtl	15559	$24	23¾	24	
Bank N S	8898	$20⅞	20¾	20⅞	— ⅛
Bankeno	6900	235	230	232	+ 2
B Cdn Nat	200	$17¼	17⅛	17¼	+ ⅛
Barv Expl	500	95	95	95	— 4
Baton B	2850	$14	13¾	13¾	— ¼
Becker B p	200	$7	7	7	— ¼
Bell Canad	12572	$62⅜	62⅛	62⅜	+ ⅛
Bell A pr	214	$61½	61½	61½	
Bell C pr	100	$30¾	30¾	30¾	— ¼
Bell 2.28	460	$32½	32½	32½	+ ⅛
Bell 1.80	6300	$24⅛	24	24⅛	+ ⅛
Bell 1.96	7450	$27⅛	27¼	27¼	— ⅛
Beth Cop A	698	$16	15⅞	16	+ ⅛
Bl Hawk	6000	15	14	14	— 1
Black P A	1100	$13¼	13	13¼	+ ¼
Blakwod A	3000	420	410	415	+15
Bombr	22	$10	10	10	
Border C	500	310	310	310	—10
Bovis Cor	1000	69	69	69	+ 1
Bow Valv	7320	$46½	45½	45¾	+ ⅛
Bow-m pr	412	$42	42	42	
Bralor Res	1500	$9½	9⅜	9½	
Bramalea	1610	$14	13⅞	14	+ ⅛
Brameda	21278	175	168	175	+ 3
Brascan A	48004	$17¾	17⅜	17⅝	— ⅛
Brenda M	5150	$14	13⅞	14	+ ⅛
Brdg Tank	200	405	405	405	
Bright A	600	$13½	13½	13½	+ ¼
Brinco	2274	$8⅜	8¼	8¼	
Br Am Bnk	100	$30	30	30	— 2
BCFP	5400	$19⅞	19¼	19¼	— ¼
BC Phone	8695	$16⅞	16¾	16⅞	
BCPh 4¾ p	230	$62½	62½	62½	
BCPh 4.84	250	$16¼	16¼	16¼	
BCP 7.04 p	200	$24⅛	24⅛	24⅛	— ⅛
BCP 10.16 p	1780	$28½	28¼	28¼	— ¼
BCP 2.32 p	350	$34	33¾	34	+ ⅛
Broul Reef	2000	37	37	37	
Brunswk	23705	$9½	9	9	— ⅛
Budd Auto	200	$9	9	9	— ⅛
Bfrns Fds	2204	$17⅛	16⅞	17	
C					
CAE A	562	$17½	17⅜	17½	+ ⅛
Cad Fry	10640	$10½	10¼	10¼	— ¼
Cad Fry A	19793	$10½	10¼	10½	— ¼
Cal Pow A	7972	$39⅞	38⅝	38¾	— ¼
Cal P 7.0	230	$98¾	98¾	98¾	
Cal P 10 p	100	$112½	112½	112½	+ ⅛
Cal P 9.80	80	$112½	112½	112½	
Cal P 2.36	750	$29¼	29¼	29¼	+ ⅛
Cal P 8¾	10	$108½	108½	108½	— 1½
Calvrt Dle	1000	290	280	290	+ 5
Calvert	11100	58	57	57	
Camflo	4300	$16¾	16½	16½	
C Chib A	5600	$6⅜	6¼	6¼	— ⅛
Camp RL	650	$46½	46	46	— ⅜
Can Cem A	1201	$11¾	11⅝	11¾	+ ⅛
CDC pr B	190	$106¼	106⅜	106¾	+ ⅛
Can Malt A	120	$33¾	33¾	33¾	— ⅛
C Nor West	7060	$10⅛	10	10⅛	— ⅛
C Pakrs C	15900	$23¼	23	23	— ⅛
Can Perm	3165	$19¼	19	19¼	+ ⅛
CPerm B	287	$27¾	27¾	27¾	
CS Pete	14700	$6¼	6	6¼	+ ⅛
Can Trust A	300	$27¼	27¼	27¼	+ ¼
C Trust 7¼	100	$22½	22½	22½	+ ¼
C Tung	279	$22⅜	22⅜	22⅜	
CCablesy A	340	$17⅜	17⅜	17⅜	+ ⅛
Cdn Cel	4770	$9⅞	9¾	9⅞	+ ⅛
C Formost	1100	$6⅝	6¼	6⅝	+ ⅛
C Hidrogas	3790	390	380	380	—15
C Homestd	2400	$9¼	9⅛	9⅛	— ⅛
C Hydro	2260	$12	12	12	
C Hydro pr	100	$13½	13½	13½	— ⅛
Cl Bk Com	3504	$29	28¾	29	+ ¼
CIL	740	$22	21½	22	
CIL pr	225	$44½	44½	44½	
Cl Powr A	600	185	180	185	+15
CLI Pete	2500	74	72	72	— 8
C Manoir A	1800	$5⅞	5¾	5⅞	
C Marconi	900	$8⅞	8¼	8⅞	+ ⅛
C Merrill	830	$22⅞	22¼	22¾	+ ¼
CNat R	3200	325	320	325	
C Ocdental	501	$19½	19½	19½	+ ¼
CP Inve	3350	$24	23¾	24	+ ½
CP Inve pr	215	$16	16	16	
CP Ltd	51740	$24	23⅛	23¾	+ ¼
CPL A p	1110	$10½	10½	10½	
C Reserve	700	$13⅜	13¼	13⅜	+ ⅛
Cdn Sup O	218	$66⅛	65½	66⅛	
Cdn Tire A	2620	$27	26¾	27	+ ¼
C Utilities	870	$16½	16¼	16¼	— ¼
CU 10¼	945	$28⅞	28⅝	28⅝	
C Util 7.30	500	$25⅝	25⅜	25⅝	
CWN 5½ p	225	$13½	13½	13½	
Canray	6500	196	195	195	
Canron A	2875	$26¾	26⅜	26¾	+ ¼
Cara	425	$24	24	24	
Carl OK	9875	440	435	435	
Carl A p	1000	$26¼	26¼	26¼	— ⅜
Carma A	1000	$14½	14½	14½	+ ⅜
Carrier JD	3550	325	300	320	+40
Cassiar	3550	$10⅝	10⅜	10⅜	— ¼
Celanese	22400	400	390	400	+15
Cll Est A	400	$12¼	12¼	12¼	
Cll Fund A	200	$9¼	9¼	9¼	— ¼
Cent-Pat	3000	154	150	150	+10
Centurion	250	480	480	480	
Chncllr	8950	189	185	189	+ 4
Charter Oil	300	245	245	245	+ 5
Chib Kay	4000	10	10	10	+ 1
Chib Mi	1000	32	32	32	+ 1½
Chieftan D	1850	$27½	27¼	27¼	+ ¼
Chieftain p	250	$105	103	103	+ ½
Chrysler	1400	$14	13¾	13⅞	— ⅛
CHUM B	24100	$12	12	12	— ⅛
Ctv Sv 8.32	500	$9¾	9⅝	9⅝	— ⅛
Ctv Sav 8¾	1500	$8⅞	8⅝	8⅝	
Coch Will	24300	70	68	70	
Coin Lake	5100	12½	12½	12½	
Comb Met	44000	38½	36	38½	+2½
Cominco	8674	$34¼	33¾	34	+ ⅛
Com Cap	925	$7⅛	7	7	
C Tr Pp	100	$17¼	17⅛	17⅛	
C Holiday I	700	$8¼	8	8¼	
Coniagas	2500	77	77	77	+ ⅛
Con Bath A	18333	$37½	37	37	+ ⅛
Con Bath p	210	$20¼	20¼	20¼	+ ¼
C Bath 68 W	12780	$17¾	17	17	+ ½
Con Bldg	500	365	365	365	
Con Fardy	700	320	315	320	+10
C Durham	1000	77	77	77	+ 1
C Marben	4000	56	53	56	+ 3
C Morisn	16500	180	170	177	+ 10
Cons Pipe	300	$7⅜	7⅜	7⅜	
Cons Prof	18000	33	32	33	+1½
C Rambler	5100	160	160	160	+ 5
Con Textle	100	315	315	315	
Con Distrb	18150	$18¼	17¾	18¼	+ ¼
Cons Gas	13558	$18⅝	18¼	18½	+ ⅛
Con Gas D	400	$26¼	26⅛	26¼	+ ⅛
Control F	1200	$5⅝	5⅜	5⅝	
Conwest	3300	56	53	53	
Cooper C	900	$8¼	8¼	8¼	+ ⅛
Cop Cntl	19763	360	350	360	
Corby vt	525	$26½	26½	26½	— ¼
Corby B	200	$26	26	26	
Cosaka R	3356	$5⅞	5¾	5¾	
Costain Ltd	600	$13¼	13¼	13¼	+ ¼
Costain w	400	$8½	8½	8½	
Courvan	1325	15	15	15	+ 1
Craigmt	1850	400	385	400	+10
Crain R L	200	$12	11¾	11¾	
Crestbrk	610	$10⅜	9⅝	9⅞	
Crwn Life	254	$58	57½	58	
Crush Intl	100	$13½	13½	13½	
Cuvier M	45800	57	49	51	
Cyprus	14000	$11	9⅞	10⅜	+ ⅛
Czar Res	54980	$9	8⅜	8⅞	+ ¼
D to G					
DRG Ltd A	1800	$6⅜	6¼	6⅜	+ ⅛
Dalmy A	500	$8⅜	8⅜	8⅜	+ ¼
Dalmy C	500	$7¼	7¼	7¼	+ ½
Daon Dev	11050	$12⅞	12½	12⅞	+ ⅛
Daon A	4950	$7⅛	7	7⅛	— ⅛
D Eldona	55666	116	112	116	+ 4
Denison	1550	$79	78¾	78¾	— ¼
Dicknsn	5910	$7⅞	7⅞	7¾	
Discovry	17900	120	106	118	+12
Dist Tr A	950	$10¼	10	10¼	+ ⅛
Doman I	14250	$9⅜	9	9⅛	+ ⅛
Dome Mine	400	$106	106	106	
Dome Pete	6185	$94¾	92¾	93¼	—1¾
D Bridge	800	$27⅛	27⅛	27⅛	
DExplor	6000	23½	23	23	
Dofasco A	5200	$29	28½	29	+ ⅜
Dom Store	1050	$17⅞	17⅝	17⅝	— ⅛
D Textile A	3556	$12½	12¼	12½	+ ⅛
Domtar	21473	$23⅞	22¼	23⅞	+1¼
Domter pr	300	$14	14	14	+ ½
Dr Mc C A	2250	$18½	18	18	— ¼
Dunde Pal	2533	40	40	40	— 2
Du Pont	1933	$17½	17⅛	17½	+ ⅛
Dylex Ltd	230	$13⅞	13⅞	13⅞	
Dylex L A	3200	$12¼	12¼	12¼	— ½
Dynamar	7500	165	160	161	+ 1
E-L Fin	1300	$13	13	13	+⅛
E-L Fin w	801	120	125	120	+ ⅜
East Mal	1510	355	350	350	— 5
East Sul A	8410	230	225	230	
Estn Prov	1100	$5⅛	5⅛	5⅛	
Econ Inv p	500	$31½	31½	31½	—1½
Ego Res	16950	$7½	7⅜	7⅜	— ⅛
Electro A	1000	450	445	445	
Elks Stors	400	$13½	13⅜	13½	+ ½
Emco	2500	$8¼	8	8¼	+ ¼
Emco w	1000	215	215	215	—10
Exquisite	121	310	310	310	
Falcon C	22750	$67⅜	61½	67⅜	+ ⅜
Fibrg Nik A	15337	$34¾	34	34⅝	+ ⅛
Fed Ind A	800	$5¾	5¾	5¾	— ⅛
Fed Pion	100	$33	33	33	+ 1
Fidelity Tr	280	470	470	470	
Finning T	280	$25¾	25¾	25¾	
Fireco SA	400	300	300	300	—25
F Mar	26200	51	47½	51	+ 1
Foodex p	6800	$8⅛	8	8	— ⅛
Ford Cnda	300	$81⅞	81⅞	81⅞	+ ¼
Francana	3900	$9½	9¼	9½	+ ¼
Fraser A	1570	$44	42½	44	+ 2
G&H Steel	300	300	300	300	+10
G M Res	1150	400	395	400	
GSW Cl A	1500	$7	7	7	
Gaz Metr	1000	$5¾	5⅝	5⅝	
Gen Baker	500	$7	7	7	
G Distrb A	250	$7½	7½	7½	
G Distrb w	2500	230	228	230	+11
GMC	958	$75⅜	75	75⅝	+ ⅛
Genstar L	25610	$36½	35	36⅜	+ 2
Gerin 1st p	250	$8⅞	8⅞	8⅞	
Giant Yk	250	$14⅞	14⅞	14⅞	
Gibraltar	26474	$6½	6¼	6½	+ ⅛
Glendale	1100	90	90	90	
Golun	118945	49½	44	49½	+ 6
Goodvear	100	$18¾	18¾	18¾	— ¼
Grandoc	14500	71	65	71	+ 8
Gt Oil Sds	3700	$9	8⅞	9	
G L Nickl	5000	55	51	55	+ 1
GL Paper	3500	$36½	36½	36½	+ ⅛
GL Pap w	100	$7⅞	7⅞	7⅞	— ⅛
GN Fin	260	145	145	145	
Gt West S	4648	300	300	300	
Greyhnd	215	$21	21	21	
Guar Tr p	100	$21⅛	21⅛	21⅛	+ ⅛
Guard Cap	250	$7⅛	7⅛	7⅛	
Gulf Can	5712	$33¼	33¼	33¼	— ¼
Gulfstrem	3500	67	65	65	
H to L					
HCI Hldg	1000	$10	10	10	
H Group A	100	$5	5	5	
Hardee	4000	79	79	79	+ 4
Hard Crp A	1900	320	315	315	
Hard Crp C	500	300	300	300	+25
Harlequin	3375	$14¾	14½	14¾	+ ⅛
Harris J A	3500	$6½	6⅜	6½	+ ⅛
H Wood	150	107	107	107	— 3
Hatleigh A	2280	$6⅝	6½	6⅝	
Hatleigh B	3455	$6⅞	6⅝	6⅞	+ ⅛
Hawker A	35145	$9¾	9¾	9⅞	+ ⅛
Hawker pr	105	$69	69	69	— 1
Hayes D A	3040	$10½	10⅜	10⅜	
Highmont	12500	120	120	120	+ 6
Holinger A	1050	$43	41	43	— 2
Home A	3255	$43	42½	43	+ ½
Home B	2400	$39⅛	39	39⅛	+ ⅛
Horne Pif	800	$13½	13½	13½	
H Bramor	200	375	375	375	+ 15
Hud Bay A	1485	$21½	21	21½	+ ¼
H Bay Co	19588	$22⅝	22¼	22⅝	— ¼
HB Oil Gas	790	$43⅜	43⅛	43⅜	— ⅛
HB Oil G pr	250	$36½	36½	36½	
Hu-Pam	1000	23½	23½	23½	+ 2½
Husky Oil	1215	$44¼	44	44	— ⅛
Husky E w	2000	$25	25	25	
Hydra Ex	1020	54	54	54	+ 2
Hy's Ltd	150	295	295	295	+ 10
IAC	7516	$20	19⅞	20	
IAC 5¼ p	500	$21	21	21	
IU Intl	8319	$14½	14⅜	14½	+ ⅛
Imasco A	7360	$38	37¾	38	+ 1
Imasco A p	250	365	365	365	
Imp Oil A	21183	$23⅝	23⅜	23⅝	+ ⅛
INCO A	179798	$22⅛	21	21¾	+ ⅛
Inco 7.85	200	$25¼	25⅛	25⅛	+ ⅛
Indal	1600	$16⅜	16	16⅜	
Indusmin	1000	$15⅝	15⅜	15⅝	+ ⅛
Inland Gas	1410	$11¾	11¾	11¾	
Inland G p	100	$13¼	13¼	13¼	
Inter-City	7375	$8¼	8	8¼	+ ⅛
Inter C A p	500	$20	20	20	
Inter C B w	500	$5⅛	5⅛	5⅛	
Intrmetco	100	$10¾	10¾	10¾	+ ⅛
IBM	104	$330	329	329	— 1
Int Mogul	3000	$5⅝	5¼	5¼	— ⅛
I Mogul A	100	$13¼	13¼	13¼	+ ¼
Int Pipe A	8625	$17⅛	17	17	
Ipsco	2800	$17½	17⅜	17⅜	
Inv Group	100	$12½	12½	12½	— ⅛
Inv Grp A	100	$10	10	10	—2½
Iron Bay T	400	$6¼	6¼	6¼	
Irwin T A	20500	495	480	495	+ 5
Island Tel	1600	$15	15	15	— ½
ISO	26300	205	180	202	+21
Ivaco A	20300	$11½	11¼	11¼	
Ivaco B.85	360	$50⅜	50⅜	50⅜	
Jannock A	212	$18¼	18¼	18¼	
Jannock B	840	$18½	18½	18½	— ¼
Jannock 8	1890	$14⅜	14⅜	14⅜	— ¼
Jannock w	500	$12⅛	12⅛	12⅛	+ ⅛
Jorex Ltd	2500	38	37	38	
Kaiser Re	30562	$15⅜	15	15⅜	+ ¼
Kam Kotia	21550	360	310	350	+35
Kaps Tran	4700	158	158	158	+ 2
Keen Ind	2100	45	45	45	
Keeprite B	450	$13⅜	13½	13⅜	— ⅛
Kelsey H	1850	$23¼	22½	23¼	+ ¾
Kerr A A	21229	$12⅜	11⅞	12⅛	+ ⅛
K Anacon	14000	24	23½	23½	— ½
Labatt A	5331	$23	22½	22½	— ½
Labatt A p	200	$22⅜	22⅜	22⅜	—1⅛
Lab Min	535	$45	44	45	+1¾
Lacana	3380	$6⅞	6¾	6¾	— ⅛
Lacana w	6900	470	460	470	+10
LOnf Cem	2000	$5⅜	5¼	5¼	— ⅛
Lakehead	1000	25	25	25	
Lambd M	600	325	300	325	+25
Lasitr Km	10500	73	69	69	— 4
Laurasia	7000	26	26	26	
Lau Fin	960	$9	8⅞	8⅞	— ⅛
Lau F 1.25	425	$16½	16⅛	16½	+ ⅜
Lau Fn 140	100	$18½	18½	18½	
Lau F 2.00	105	$27¼	27¼	27¼	
Leigh Inst	5715	$8⅞	8½	8¾	+ ¼
Levy A pr	400	$6¾	6¾	6¾	
LL Lac	527	285	285	285	
Livingsto	1300	$30	29½	30	+ 1
Lob Co A	11776	$5⅝	5	5⅛	+ ⅛
Lob Co B	3667	475	455	475	+15
Lob Co pr	2112	$29⅝	29¼	29⅜	
Lob Ltd Ap	524	$19	19	19	
Lob Ltd Bp	225	$18⅞	18⅞	18⅞	
Lochiel	9500	335	325	335	
M to O					
MICC	23450	$12½	12	12	— ¼
MICC A	200	$27	27	27	
MICC 8¾	500	$25⅜	25⅛	25⅜	
MPG Inv	800	$8	8	8	
MTS Inter	3000	31	31	31	+ 1
Maclarn A	450	$49⅞	49½	49⅞	+ ⅛
Mclan H A	16446	$16	15⅞	16	— ⅛
MB Ltd	60181	$25⅜	24⅝	24⅞	+ ⅛
Madeline	19000	85	80	84	+ 2
Madsen	1150	93	89	89	— 1
Magna Int	2000	$39⅞	39⅞	40	+ ⅛
Magna A	2360	$41¾	40½	40¾	+1⅜
Magnason	1000	350	345	345	— 5
Magnetcs	5400	214	208	210	
Maistc Wi	3666	275	260	275	+15
M Lf Gard	25	$29	29	29	
Maplex M	1000	$7	6½	7	— ⅛
Mrtme El A	400	$12⅜	12¼	12⅜	
Maritime	432	$24⅜	24½	24⅝	+ ⅛
Martim A p	100	$10	10	10	
Mar T 860	600	$11	11	11	+ ⅛
Mar T 940	100	$11¾	11¾	11¾	— ⅛
Mar T 765	100	$10⅜	10⅜	10⅜	
Markel F	500	$5⅜	5⅜	5⅜	— ⅛
Mass Fer	8829	$13⅜	13	13⅜	+ ⅛
Mas F A	2950	$19⅛	19⅛	19⅛	— ⅛
Mas F B	3435	$19⅛	19	19	— ⅛
Matgmi A	11000	$12⅝	12½	12½	+ ⅛
McGraw H	800	$9¼	9⅛	9¼	+ ⅛
Mc Intyre	5050	$29¾	29	29½	+ ¼
McLaghlin	8025	$7⅛	6⅞	7⅛	— ¼
McLghl 9 p	8150	$21⅜	19⅜	20	—1¾
McLghl w	5225	360	300	350	—25
Melcor	500	$12⅛	12	12⅛	+ ⅛
Memotec	7000	340	330	335	+ 10
Mercantil	3435	$13⅜	13½	13⅜	— ⅛
Merland E	7825	$9½	9¼	9¼	— ⅛
Met Trust	100	$36½	36½	36½	+ ¼
Mex LP pr	1925	450	450	450	
Midcon	1000	140	140	140	
Minri Res	3447	189	180	189	+ 9
Moffat A	250	$8⅞	8⅞	8⅞	
Molson A	7425	$23½	23⅜	23⅜	— ⅛
Molson B	550	$21¾	21¾	21¾	
Mon Inv	175	$10	10	10	
Monenco A	2250	$13¼	13	13	— ¼
Multi Acc	2100	$5¼	5⅛	5¼	
Murphy	3200	$11⅞	11⅜	11⅝	— ⅛
N B Cook	1400	130	125	125	+ 1
NBU Mine	10300	104	100	102	+ 2
NaChrs I	900	62	62	62	— 1
Nat Drug	900	$12	11¾	11¾	+ ¼
N Hees Ent	1600	340	330	340	+35
Nat Petq	8586	78	75	77	
Nat Sea A	200	$47	47	47	+1½
Nat Trust	3175	$22¾	21¾	22¼	+ ⅛
Nemcor	3850	269	265	265	
Neomar	300	160	160	160	— 5
NB Tel	950	$22	21¾	22	+ ¼
N Kelore	1500	18	16	16	— 2
N Que Ragl	3000	150	145	145	
N Senator	6000	11	10	10	— 1
N York Oil	3400	265	260	260	— 5
Nfld LP A	558	$17¾	17¾	17¾	+ ⅛
Nfld Tel	100	$10¼	10¼	10¼	— ⅛
Nick Rim	17000	20	19½	19½	+ ½
Noble M	9800	111	109	111	+ 1
Noranda A	24491	$38½	36⅞	37¾	+ 1
Noranda B	290	$37½	37½	37½	
Norbaska	3500	47	46	46	
Norcen	31093	$17	16⅝	16¾	
Norcn 150	1450	$26¼	26	26	— ⅛
Normick P	4900	$5¾	5⅝	5¾	
NC Oils	9950	$12¾	12⅜	12¾	+ ½
N Canada	1000	45	45	45	+ 4
Nor Ct 78Sp	100	$26⅜	26⅜	26⅜	
Nor Tel	1553	$40½	40	40½	+ ½
NTecm B w	9900	$19⅛	18½	19	+ ¼
Northgat	27200	$7½	7¼	7¼	+ ⅛
Northld	13000	17	17	17	
Nowsco W	750	$26	26	26	
Nu-Wst A	2666	$19½	19⅛	19⅜	
Nu-Wst p	100	$19½	19½	19½	+ ½
Nufort Res	7533	22	21	22	+1½
Numac	37594	$31	29¾	30⅛	+ ¼
OPI A	500	$18½	18½	18½	
Oakwood P	11249	450	440	440	— 5
Obrien	2800	175	165	173	+ 7
Ocelot A	800	$14¾	14½	14¾	+ ¼
Ocelot B	6450	$14½	14⅜	14⅝	
Okanagan	400	$9	9	9	— ⅛
Orchan A	18200	$5½	5⅛	5⅜	+ ¼
Oshawa A	10450	$7¾	7½	7⅝	+ ⅛
Osisko	5500	27½	24½	27½	+ 3

New Industrial Strategy Stressed

SARNIA (CP) — An industrial strategy is necessary if Canada hopes to overcome its present economic crisis, a former chairman of the Science Council of Canada said Wednesday.

Josef Kates said many groups, such as the C. D. Howe Institute, the Canadian Manufacturers' Association and banks, now are advocating industrial strategies because of the critical economic situation.

"Some major re-direction of policy is required and government must play a major role in that re-direction," Kates told the economic and business management division of the Chemical Institute of Canada.

He said much of the strategy should come from the government and should be worked out at the cabinet level, adding that government for too long has been regarded by industry as uncertain in its intent toward industrial development.

Kates said the strategy should stress innovation and the development of new technology and should establish a greater level of co-operation between the private and public sectors.

Other countries are taking the offensive in their industrial policies, making the competitive international market more intense, he said.

Business writer Kenneth McDonald told the 80 delegates at the chemical conference that the most urgent job for Canadians is to limit government spending, then reduce it and government control of the economy.

PHONE 388-4232 FOR

15% OR 16%

SOME INTERESTING INTERESTS SHORT TERMS

VIDCO

9-22 31 Bastion Square

Getting you more than your money's worth!

Inflation! The falling dollar! Real estate uncertainties!

The search for ways to stay even in today's uncertain investment climate is a real challenge. And to gain ground a major victory.

With an inflation rate of 9% people in the 25% tax bracket must earn 12% on their money and people in the 50% tax bracket must earn 18% on their money - just to stay even.

The Collective Mutual Fund has in the last four years gained 106%. If you had invested $10,000 on September 1, 1974, it would be worth $20,647 as of September 1, 1978. That's performance and growth. The attitude of the Collective Mutual Fund is not just to preserve capital, but to increase it. Join the people who have joined the Collective Mutual Fund and participate in the performance.

Share price of Collective Mutual Fund				
Sept. 1974	1975	1976	1977	1978
4.24	5.25	5.96	6.22	9.62

1831 Fort Street
598-4524

PRINCIPAL
GROUP OF COMPANIES

Getting you more than your money's worth.

5 year Guaranteed Investment Certificates

9¾% Per Annum

Interest paid annually

9½% Per Annum

Interest paid semi-annually

Fully guaranteed by Royal Trust for term of deposit. No fee or handling charge. Rates subject to confirmation.

Royal Trust

1205 Government St.
Victoria, B.C. 388-4311
Member Canada Deposit Insurance Corporation

SAANICH 3 BEDROOMS

Good residential area overlooking park on Kent Rd.—1 blk. off highway—6 rooms on 1 floor, 2 rms. in bsmt., approx. 85' x 150' lot. Drive by 677 Kent Rd.

Asking $89,000

Agents welcome—Phone Mr. Blanchette, 733-9001

E. A. Alm Ltd.
1804 West Broadway
Vancouver, B.C.
731-2121 (24 hrs.)

NEW—GROUND FLOOR OFFICE/COMMERCIAL

- AIR CONDITIONED
- AMPLE PARKING
- 3 ROAD FRONTAGES
- WILL FINISH TO SUIT
- MODULE SPACES UP TO 5,700 SQ. FT. AVAILABLE

For Additional Information
Phone JOHN WHITE 386-5532

10-5x

MUTUAL FUNDS

TORONTO (CP)—Recent prices of investment funds supplied by The Investment Funds Institute of Canada Wednesday. They are the net asset value per share or unit (NAVPS) last circulated by the fund in accordance with its pricing practice as contained in the prospectus of the fund. n—no sales charge, x—U.S. Fund, y—delayed NAVPS, xd—ex-dividend.

Institute members		**Equity**		11.50
AGF Group		**Income**		5.15
Amer Grwth	5.98	**Resource**		5.64
Cdn GasEnr	21.83	**Non-Members**		
Cdn SecGrth	7.14	Assoc Inv.		6.73
Cdn Trustd	4.63	yBeaubran		4.67
Corp Invest	6.61	**CSA Mgmt Gr.**		
Corp InvStck	7.04	Goldfund		5.79
Grwth Eqty	11.06	Goldtrust		3.29
Japan	16.01	**Canagex Gr.**		
n Mny Mrkt	10.00	yBond		9.57
Special	5.95	Fund		12.22
All Canadian Grp		Internatl		9.83
Compound	7.50	yMortgge		10.25
Dividend	7.88	Capti Grwth		13.46
North Enrgy	4.83	xChase		6.72
Revenu Grwth	4.54	ynCm CapMt		10.15
4100	5.08	**Desjardins Gr.**		
Bolton Trembly Gr		Canadian		8.94
Cda Cumul.	8.35	yHypotheq		4.36
Internatl	9.00	yInternatl		10.08
yPld. Resr	5.83	yObligatns		5.21
yTaurus	9.72	Quebec		4.64
Calvig Bullock Gr		nySpec.		7.61
Acrofund	1.57	**Dixon Krog Gr.**		
Banner Fnd	5.53	Dixon, Krog		8.32
CIF	4.97	Heritage		2.59
Cambridge Grp		Vanguard		8.44
Int'l Enrgy	3.02	yDom Equity		10.20
Int'l Grwth	5.38	**Dreyfus Grp**		
Int'l Incme	3.96	xInc		13.61
NatRes Grth	5.10	xInternatl		17.16
Univest	6.56	ynDynamic		11.23
Growth	8.25	nExecut Can		7.81
CIAG Inv. Grp		nExecu Intl		1.68
yn Co-oprt	11.64	xFid Trnd		25.62
yn Lndm Gf	12.15	nFirst CdnM		10.32
Confed Group		Fiscon Fnd		6.04
Dolphn Eqty	6.05	nHarvard		9.80
yDolphn Inc	5.11	**Industrial Gr.**		
Cundill Value	6.56	Indust Amer		3.36
Eaton-Bay Grp		Indust Div		6.55
Comnwith	19.81	Indust Eq		9.13
Growth	13.00	Indust Gth		5.90
Income	4.55	Indust Incme		10.88
Internatl	13.70	Indust Pens		34.78
Leverage	6.00	ynJones Hwd		5.47
Venture	6.43	**Keystone Gr.**		
Viking	6.07	Cus K-2		5.44
Guaranty Trust Gr		Cus S-1		18.24
yninv Equty	8.55	Cus S-4		5.56
yn Inv Incm	4.29	Polaris		3.69
yn Mortge	10.14	xLex Rsrch		16.44
Guardian Grp		xManhatn		2.78
Enterprise	1.07	yMarit Eqty		2.83
GIS Comp	15.23	Marlboro		7.21
GIS Income	4.16	Natrusco		15.22
yGrwth Fnd	14.07	yn Na Trustbt		10.08
North Amer	5.70	**NW Group**		
Mutul Acum	6.83	yCanadian		5.46
Mutual Inc	5.56	yEquity		10.18
Sec Incme	9.63	xOne Wm St.		15.64
World Eqty	8.09	xOppenhmr		6.57
Investors Group		**Pemberton Gr.**		
yDividend	7.61	nPacif Div		6.82
yGrowth	12.12	nPacif Ret		5.75
yInternatl	7.21	nPacif USA		5.72
yJapan	14.39	**PHN Group**		
yMortgge	4.95	yBond		10.80
yMutual	5.94	yCanadian		10.69
yProvid Stk	6.03	yDiv Incme		10.82
yRetiret	6.68	yFund		21.58
Planned InvestGr		yPooled		35.49
Cda Cumul.	8.33	nyRRSP		16.07
yPld Resr	5.80	**PMF Managt Ltd.**		
yTaurus	9.66	nPens Mut		8.60
Pret et RevenuGr		nXanad Fnd		5.58
American	12.34	nPutnam		11.64
Canadien	7.73	**Sterling Group**		
yFonds H	5.02	Equity		7.11
Retraite	8.01	yMortge		5.09
Principal Gr.		xTech		9.00
Collective	9.68	Temple Gth		20.36
Growth	6.11	yTradex		14.12
Venture	5.26	**Trans Canada Gr.**		
Prudential Gr.		A Fund		5.95
Growth	6.93	B Fund		68.30
Income	5.25	C Fund		11.88
Savings Invest Gr		ySpecial		4.51
American	12.34	**United Group**		
Canadian	7.73	yAccumulat		4.39
yH. Fund	5.02	yAccumul R		5.55
Retiremt	8.01	yAmerican		1.92
Scotiafund Gr.		yCont. Mortg		5.15
Scotiafund	1.09	yHorizon		3.33
Scotiafnd Mt	1.03	ySecurity		4.65
United Bond ShrG		yVenture		3.55
xd yRayFd	7.47	yVentur Ret		5.69
xd yRayF In	5.00	West Grwth		5.91
Universal Grp				

OPTIONS

WEDNESDAY

Closing prices of all traded options. Sales unit is 100 shares. (Trans-Canada options combine Montreal and Toronto exchange option trading):

Options		Vol	Int	Last	Close
Abitibi	Feb $12½	5	25	$6¾	$18⅞
Abitibi	Feb $17½	30	279	$3⅜	$18⅞
Abitibi	May $15	3	42	$5½	$18⅞
Abitibi	May $20	3	50	$2¼	$18⅞
Abitibi	May $17½	5	44	$3¾	$18⅞
Abitibi	Nov $15	15	174	$4½	$18⅞
Abitibi	Nov $17½	50	280	$2¼	$18⅞
Alcan	Feb $35	18	142	$6¼	$39⅜
Alcan	Feb $40	51	167	$3¼	$39⅜
Alcan	Feb $32½	2	91	$8	$39⅜
Alcan	May $40		5	$3⅞	$39⅜
Alcan	May $32½	3	81	$8¾	$39⅜
Alcan	Nov $25	10	28	$14	$39⅜
Alcan	Nov $35	1	310	$4½	$39⅜
Alcan	Nov $40	12	129	$2	$39⅜
Alcan	Nov $32½	4	223	$6¾	$39⅜
Asama	Jan $15	7	277	$7⅝	$22
Asama	Jan $20	26	656	$4	$22
Asama	Jan $25	6	307	$75	$22
Asama	Jan $22½	6	773	$2⅞	$22
Asama	Apr $25	7	11	$2¾	$22
Asama	Apr $22½	8	171	$3⅜	$22
Asama	Oct $15	6	160	$6¾	$22
Asama	Oct $20	821	246	$2⅜	$22
Asama	Oct $22½	10	605	75	$22
Bell Can	Nov $60	2	118	$2⅜	$62⅛
Brscn A	Feb $15	144	294	$3½	$17⅜
Brscn A	Feb $17½	461	1048	150	$17⅜
Brscn A	May $15	11	36	$3⅞	$17⅜
Brscn A	May $17½	64	405	185	$17⅜
Brscn A	Nov $15	67	273	$2¾	$17⅜
Brscn A	Nov $12½	2	6	$5¾	$17⅜
Brscn A	Nov $17½	727	1823	90	$17⅜
Bk Mtl	Feb $25	18	612	135	$24
Bk Mtl	May $25	39	381	$2⅛	$24
Bk Mtl	May $22½	3	136	$3⅜	$24
CP Ltd	Feb $25	10	212	135	$23½
CP Ltd	May $20	10	75	$5¼	$23½
CP Ltd	Nov $25	28	346	50	$23½
CP Ltd	Nov $17½	9	76	56	$23½
Dom Mdpr	100	3	6	$20	106
Dom MOct	$70	3	5	$37	106
Dom MOct	$95	1	5	$12½	106
D Pete	Jan 110	15	176	$6¾	$95
D Pete	Jan $90	3	142	$14¾	$95
D Pete	Jan 100	23	233	$10⅛	$95
D Pete	Apr $65	1	28	$32½	$95
D Pete	Apr $70	24	101	$30	$95
D Pete	Apr $80	2	16	$22	$95
D Pete	Apr $85	1	5	$19½	$95
D Pete	Apr $95	5	24	$15	$95
D Pete	Oct $60	5	83	$37¾	$95
D Pete	Oct $70	6	122	$25¾	$95
Gulf C	Feb $30	5	105	$5¼	$33½
Gulf C	Feb $22½	3	29	$3¾	$33½
Gulf C	May $35	6	89	$3⅜	$33½
Gulf C	Nov $30	5	142	$4½	$33½
Ho OA	Oct $35	1	9	$7¼	$42½
Ho OA	Oct $45	10	181	25	$42½
Husky	Jan $50	1	105	130	$44⅛
IOil	AFeb $20	100	689	$4½	$23⅜
IOil	AFeb $25	2	382	140	$23⅜
IOil	AMay $25	103	338	$2¼	$23⅜
IOil	ANov $20	10	932	$3½	$23⅜
IOil	ANov $25	15	438	60	$23⅜
IOil	ANov $17½	12	110	$6¼	$23⅜
Labat A	Jan $20	3	6	$4	$23⅛
Labat A	Jan $22½	42	36	$2¼	$23⅛
Labat A	Apr $22½	12	51	$2¾	$23⅛
MB Ltd	Feb $25	5	227	190	$24½
MB Ltd	Feb $17½	3	43	$7⅜	$24½
MB Ltd	May $25	5	70	$2⅜	$24½
MB Ltd	Nov $25	29	52	85	$24½
MB Ltd	Nov $22½	2	148	$2¼	$24½
Moore	Nov $40	5	171	40	$34⅞
Moore	Nov $50	1	26	5	$34⅞
Mas F	Feb $15	11	274	70	$13
Mas F	Feb $12½	14	223	175	$13
Mas F	May $15	24	141	125	$13
Mas F	Nov $15	13	172	25	$13
Mas F	Nov $12½	3	272	105	$13
INCO	AFeb $20	201	036	$2⅜	$20¾
INCO	AFeb $22½	46	535	115	$20¾
INCO	AMay $20	50	181	$2¾	$20¾
INCO	ANov $20	89	805	130	$20¾
INCO	ANov $17½	7	276	$3¼	$20¾
INCO	ANov $22½	5	341	35	$20¾
NorcnFeb	$15	15	675	$2⅜	$16¾
NorcnFeb	$17½	192	578	120	$16¾
NorcnMay	$17½	21	583	180	$16¾
NorcnNov	$15	5	897	185	$16¾
NorcnNov	$17½	164	271	45	$16¾
Noran A	Feb $30	3	51	$7½	$36¾
Noran A	Feb $35	10	180	$4	$36¾
Noran A	May $35	43	85	$5⅞	$36¾
Noran A	Nov $35	5	40	$2⅜	$36¾
Nor TelJan	$40	8	135	$2¼	$40
Nor TelApr	$40	3	39	$3⅜	$40
Nor TelOct	$30	5	13	$10¾	$40
Nor TelOct	$35	1	12	$5¼	$40
Pac P	Feb $35	3	55	$11	$45⅞
Pac P	Feb $40	22	325	$7	$45⅞
Pac P	Feb $45	13	241	$4½	$45⅞
Pac P	Feb $50	1	195	$2½	$45⅞
Pac P	May $50	6	110	$3	$45⅞
Pac P	Nov $35	7	37	$10½	$45⅞
Pac P	Nov $40	28	671	$6¼	$45⅞
Roy Bk	Apr $35	8	173	$3¼	$35½
Roy Bk	Oct $27½	2	25	$8¼	$35½
Shell C	May $15	5	50	180	$15
Shell C	Nov $15	30	404	55	$15
Shell C	Nov $12½	5	20	$2⅞	$15
Stico	AFeb $25	10	167	$3¼	$27⅜
Stico	AFeb $27½	33	342	175	$27⅜
Stico	AMay $25	15	117	$4¼	$27⅜
Stico	AMay $27½	103	172	$2⅜	$27⅜
Stico	ANov $25	19	292	$2⅜	$27⅜
Stico	ANov $22½	2	46	85	$27⅜
Stico	ANov $27½	41	354	80	$27⅜
TrC	PLFeb $20	20	89	65	$18¼
TrC	PLFeb $17½	86	591	165	$18¼
TrC	PLMay $20	20	50	85	$18¼
TrC	PLMay $17½	155	220	$2½	$18¼
TrC	PLNov $17½	242	1225	105	$18¼
SegrmJan	$27½	2	39	$5¼	$32
SegrmOct	$25	12	16	$6¾	$32

Total volume: 3773.
Total open interest 57558.

TORONTO MOST ACTIVE

WEDNESDAY

Stock	Sales	High	Low	Close	Ch'ge
Brscan clA	162151	$18¾	16¾	17⅞	+ ¾
Revenu Pr	157575	123	118	123	+6
Abitibi Pa	106147	$19	18¾	18⅞	+ ⅛
Cent Equit	76844	$5½	5	5	
Labatt clA	55418	$24⅝	22	23	+ ¾
Mines and oils					
Amig Lrdr	89700	45	41	44	—1
Northgt Ex	81788	$7⅜	6¾	7⅛	+ ½
Precmb Shl	56790	315	258	315	+51
Goldin Mn	51400	44	43	43½	
Place Gas	127400	218	190	218	+23
Can SouPte	62040	$6¼	5⅞	6⅛	— ⅛
Ulstr Petro	39800	220	211	211	—6
Amer LedP	37000	29	27½	28½	+1½

BOX SCORE

	Wed.	Tue.
Issues traded	683	679
Advances	225	235
Declines	211	213
Unchanged	247	231

Silver

Closing basic price of 1,000-ounce certificates in the Victoria area Wednesday, according to the Scotiabank, $5.78 U.S. bid per troy ounce and $5.82 asked. Previous day $5.78 and $5.83.

ALBERTA

Complete tabulation of Wednesday transactions. Quotations in cents unless marked $. Net change is from previous board-lot closing sale.

Stock	Sales	High	Low	Close	Net Ch'ge
Abacus Pra	100	$78	77½	78	+ ½
Bearcat	800	385	385	385	—15
Cairen	5000	200	170	200	+50
Cal West	7000	45	40	45	
Can Obas	3000	285	280	285	
Clearport	25700	$5	470	490	+5
Cochrne	2600	350	350	350	
Concept	2150	300	340	340	—5
Conventur	5100	$6¾	6¾	6¾	
Dixie	3000	45	45	45	+5
Elin Flon	100	60	60	60	
Gulch	555	200	200	200	
Howe Sound	500	55	55	55	+3
Tika	1000	$49½	49½	49½	— ½
Kintla	300	100	100	100	
Lariet	3300	100	95	100	
Madison	1000	20	20	20	—2
Mid East	14500	50	45	45	—5
Missi	13100	135	129	135	
NRG	7160	$8⅛	7½	8	
Nesbit	300	190	190	190	—10
Nw Domn	500	$5½	5½	5½	
Nw Gatewy	5750	245	215	245	+30
Nimrod	16000	90	90	90	
Nordex	1000	55	55	55	+5
Nor Cont	14000	6	6	6	
Northrim	4000	92	90	92	—5
Oilex	1000	225	225	225	
Omega	2900	290	290	290	
Orbit	800	$7½	7¼	7½	+ ¼
Peregrne	3800	75	74	74	+4
Petromns	2000	35	35	35	—5
Radial	4000	26	26	26	+2
Rio	1700	260	250	260	
Sastex	37900	45	40	45	+4
Sparrow	2900	110	105	105	+4
Troy	15274	460	445	460	—5
Turbo wrts	3950	300	290	290	
Paramnt Lfe	200	$7¾	7⅜	7⅜	
Univ Explr	500	285	285	285	

Total volume: 225,767

Gold

LONDON (AP)—Closing gold prices Wednesday, in U.S. dollars an ounce: London-222.50; Paris-221.98; Frankfurt-223.75; Zurich-223.125; Hong Kong-220.20.

BONDS

TORONTO (CP) — Prices were mixed in active trading on the Canadian bond market Wednesday. The short end of the market was unchanged while the mid- and long-term issues were dwn ⅛. Povincial issues were down ⅛, while corporate issues were unchanged. Day-to-day money was available at 9%.

MFR. OF INSULATED SKYLIGHTS

ALLIED GLASS
Victoria 388-5108

"Anything in Glass"

10-6

GRAIN

WEDNESDAY

WINNIPEG
(Quotations in metric tons)

	Open	High	Low	Close	Tues.
Flax					
Oct	257.00	260.90	257.00	260.90	255.70
Nov	——	——	——	259.00	255.00
Dec	255.60	258.70	255.60	258.70	254.50
Rapeseed Vancouver					
Nov	293.00	296.00	293.00	294.10	292.50
Jan	292.50	292.60	289.50	290.60	289.50
Mar	288.50	289.40	286.50	287.50	286.10
Barley					
Oct	71.70	71.90	71.60	71.80	71.00
Dec	72.40	73.20	72.40	73.20	72.30
Mar	75.50	75.50	75.00	75.00	74.70
Oats					
Oct	75.50	76.00	75.50	76.00	75.00
Dec	75.10	75.40	75.00	75.40	74.90
Mar	74.70	74.70	74.50	74.70	74.30
Feed Wheat					
Oct	102.00	102.40	101.70	102.40	100.90
Dec	93.80	94.40	93.70	94.40	93.80
Mar	91.50	92.20	91.50	92.20	91.50
Rye					
Oct	97.60	97.80	96.80	96.20	97.80
Nov	——	——	——	98.50	98.50
Dec	100.40	100.40	98.90	98.90	100.40

CHICAGO

	Open	High	Low	Close	Ch'ge
Wheat					
Dec	3.49	3.49	3.43¼	3.43¾	—.02¾
Mar	3.43	3.43½	3.38¾	3.39	—.02¾
May	3.37½	3.38¼	3.33¾	3.34½	—.01¾
Corn					
Dec	2.29½	2.30	2.28½	2.29	+.00½
Mar	2.39	2.39½	2.38	2.38¾	+.00½
May	2.45	2.45¾	2.44¼	2.45	+.00¾
Oats					
Dec	1.46¼	1.46½	1.44¼	1.45	—.00¾
Mar	1.54	1.54¼	1.52½	1.53	—.00½
May	1.56¼	1.56½	1.55¼	1.56	—.00¼
Soybeans					
Nov	6.68	6.73	6.65½	6.71½	+.08
Jan	6.78	6.79½	6.72½	6.78¾	+.07¼
Mar	6.84	6.87	6.80	6.85¾	+.06¼
Soybean oil					
Oct		26.30	25.97	26.22	+.29
Dec		25.85	25.45	25.62	+.20
Jan		25.55	25.15	25.30	+.15
Soybean meal					
Oct		175.80	174.70	175.80	+1.40
Dec		179.00	177.70	178.90	+1.50
Jan		180.30	178.80	179.90	+1.30

WE DELIVER
PIZZA PATIO
Tillicum at Gorge Only
382-3188
9-12

NEW YORK

WEDNESDAY

Alcan	33⅝	Inland St	37¼
Alcoa	47¾	IBM	281
Ald Chem	35¼	Int Harv	39½
Al-Chim	35¼	INCO	17⅝
Am Air	16⅜	Int Paper	44⅝
Am Brnd	50	ITT	31⅝
Am Bcast	55¾	Johns-Man	32¼
Am Can	39¼	Kaiser Al	38⅝
Am El P	—	Kennecott	28¾
Am Motor	6⅝	Kraftco	47¾
Am Tel T	62¾	LTV	9⅞
Ampex	17	Litton	25
Asarco	16½	Lockheed	28⅞
Ashland	46⅝	McD Doug	32½
Atl Rich	54⅜	McLean	18½
Avco	30⅛	Merck	59½
Avon	54½	Mer Lyn	20½
Bell How	20⅜	Minn MM	58⅝
Bendix	38¼	Mo Pac	55
Beth St	24⅛	Mobil	71¼
Boeing	64	Monsanto	57⅛
Boise Cas	30⅞	Motorola	43
Borden	29⅜	NCR Corp	61½
Borg-W	32¾	Nafomas	29
Bri My	33¾	Newmont	22⅞
Brunswk	16⅛	Nort Sim	19⅜
Burl Ind	19¾	Owen Ill	21¾
Burl Nor	43⅜	Pac Gas	23½
Burroughs	76¼	Pan Am	9
Caterpill	57⅜	Pan El P	43
Col Bcast	55¼	Peop G	34⅞
Celanese	43⅛	Pepsico	—
Chase M	35⅛	Phil El	17¾
Chessie	29⅜	Phil Morr	72⅜
Chrysler	11⅜	Phil Pete	34⅛
Cleve El	20	Pit Bowes	24⅞
Coca-Cola	44⅛	Polaroid	53⅛
Col-Palm	20⅝	Proc Gam	86
Comsat	44⅛	Pub Sv EG	23½
Con Frt	29½	RCA	30
Con Nat G	39⅛	Repub St	26⅝
Cont-Data	38	Revlon	53
Con Ed	24⅜	Rockwell	36⅜
Cont Oil	29⅛	Schlumberg	90⅜
Crown Ck	32½	Scott Pap	16¼
Crown Zell	34¼	Sea Cstle	33¼
Delta Air	49¼	Sears	22⅝
Disney W	42½	Seatrain	14
Digital E	48⅝	Shell	36⅜
Dow Chem	29⅛	Singer	18¾
du Pont	131½	Sony	7⅞
East Air	12⅞	So Cal E	25¾
East Kod	63½	South Pac	31
El Paso	17⅜	Sperry	43⅝
Exxon	52⅛	Stand Cal	47½
Fair Cam	36¼	Sun Oil	44¼
Firestone	13	Teledyne	102½
Ford	44⅜	Telex	7½
Gam Sko	33½	Texaco	24⅞
Gen Dyn	83½	Tex Gulf	23
Gen El	53	TWA	25½
Gen Food	33⅜	Un Carb	40
Gen Mot	63⅜	Un Pac	54⅛
G Tel El	30½	Un Brd	13¼
Gen Tire	28	Un Oil	55⅜
Ga Pac	29⅜	UAL Inc	41⅞
Gillette	31¾	U.S. Steel	27⅛
Goodyear	17½	West Air	11⅜
Greyhound	13⅜	Westghse	21⅞
Gulf Oil	25½	Weverhsr	29¼
Hilton	54¾	Wometco	—
Homestake	37⅛	Woolworth	21⅜
Honeywell	65⅞	Xerox	56⅛
Houston	32⅜	Zenith	16¼

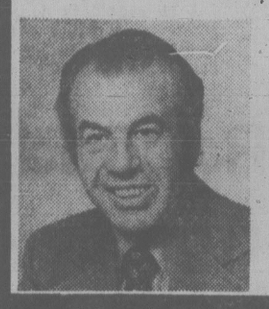
Commodities

WEDNESDAY

Silver, New York (per oz.)					
	Open	High	Low	Close	Ch'ge.
Oct	584.00	584.00	581.00	587.60	——
Dec	591.00	592.00	585.00	586.70	—0.80
Jan	594.60	596.0	590.30	590.90	—0.70
Copper, New York (per 100 lbs.)					
Oct	66.50	66.85	66.50	66.85	+0.35
Dec	68.10	68.10	67.60	68.00	+0.30
Jan	68.60	68.60	68.20	68.55	+0.35
Plywood, Chicago (per 1,000 sq. ft.)					
Nov	206.80	206.80	204.30	204.70	—2.70
Jan	206.20	206.20	204.30	204.80	—2.10
Mar	207.00	207.50	205.50	206.30	—2.00
Lumber, Chicago (per 1,000 b.f.)					
Nov	214.00	214.00	210.20	210.60	—4.50
Jan	204.10	204.10	201.00	201.60	—3.20
Mar	208.80	208.80	206.20	206.70	—2.00
Porkbellies, Chicago (per 100 lbs.)					
Feb	68.00	70.40	68.00	69.70	+1.20
Mar	66.75	69.32	66.75	68.65	+1.33
May	66.50	68.70	66.50	68.02	+1.32
Gold, Chicago (per oz.)					
Dec	228.00	228.10	225.60	227.00	+ .50
Mar	232.50	233.80	230.90	232.50	+ .60
Jun	238.80	239.20	236.70	238.20	+ .60
Gold, Winnipeg (per oz.)					
		High	Low	Close	Tues.
Oct78		224.30	222.20a	223.90a	222.70b
Jan79		229.50b	227.00a	228.70a	228.20b
Apr79		235.00b	232.00a	233.70a	233.60b

SUCCESS!
MIND DYNAMICS BUSINESS COURSE
Understand the Laws of the Mind & use your knowledge to succeed
"MIND DYNAMICS WORKS!" — Vic. Times
Empress Hotel Humboldt Suite
Thurs. Oct. 5 8 p.m.
Free Lecture
10-4

ANNOUNCEMENT



The Permanent congratulates HERB for again achieving top sales volume in the month of September. For action with your properties, whether residential, commercial or industrial, list and sell with a proven LEADER. Contact HERB at our Douglas St. office, 382-9191, or his residence, 384-6768, at anytime for personal attention to your needs. 10-6x

the Permanent

"Young too late; old too soon."

5 Year Guaranteed Investment Certificates

10%

Interest paid annually.

724 Fort Street
Victoria, B.C. V8W 1H2
Phone: 383-4141
Member of Canada Deposit Insurance Corporation

FirstCity Trust
Formerly City Savings and Trust

Before the Judge

Judge Fred Green said in provincial court Wednesday he was sympathetic but found a Saanich driver guilty of assaulting another motorist.

Jack Nelson Warnock, 2336 Arbutus, was convicted of common assault but given a conditional discharge and three months probation by Green, who said the victim was the author of his own misfortune.

On March 9, Warnock was driving east on Tillicum past a shopping centre when a car pulled out behind him.

Upset over Warnock throwing a cigarette butt out the window, the young driver began honking his horn and gesturing with a finger at Warnock until the two vehicles reached Tillicum and Burnside.

At the intersection, Warnock stopped, stepped out of his car and walked back to the young man. Warnock testified he asked the driver if there was something wrong with his (Warnock's) car and what the upward motion of the middle finger meant.

The victim made comments about "people throwing garbage all over the countryside," and was subsequently struck by Warnock, who testified he only reacted to a move by the other driver by throwing both his arms in an upward and outward motion.

In finding Warnock guilty, Green said he was satisfied there had been an assault and that there can be no excuse for physical violence even though Warnock was not without provocation.

While the victim was the author of his own misfortune, Green concluded, it did not condone Warnock's action.

★ ★ ★

A 19-year-old woman who scratched a police officer who was arresting her husband was fined $100.

Judge William Ostler also placed Christine Lynn Smith, 1231 Blanshard, on six months probation and ordered her to accept any Drug and Alcohol Rehabilitation Society counselling directed by her probation officer.

Crown counsel Robert Mulligan told the court the couple was involved in an altercation with others at the Century Inn beer parlor Sept. 13 and was ordered to leave by city police.

Shortly after, Mulligan continued, the couple re-entered and was requested again to leave by police.

At that point, Mrs. Smith interfered with the officers who were arresting her husband and one officer was scratched.

★ ★ ★

A 21-year-old Nanaimo man who was 22 days short of completing a one-year probation was handed a 14-day jail term.

Dempsey Mack Willie, 361 Shepherd, pleaded guilty to theft of two necklaces and a wallet Tuesday afternoon from Woolworth's.

Mulligan said Willie placed the items, valued at $8.69, in his jacket pocket and left the store without paying. He had just over $1 in his possession at the time.

Willie was convicted of breaking and entering and theft, in Victoria on Oct. 26, 1977, and was given a suspended sentence and one year's probation.

★ ★ ★

Fined for drinking-driving were: Richard Wesley Higgs, 19, of 3951 Bethel, $500; George Henry Cottyn, 59, of 2848 Cotlow, $500; Veral Reginald Lanes, 52, of 2336 Otter Point, $500; Voldemars Rasa, 47, of 971 Arundel, $450; David Clare McCallum, 30, of 206 Oswego, $400; Ricki Michael Smith, 28, of 726 Carkhall, $400; and Douglas Robert Underwood, 23, of 2660 Mount Newton Cross Road, $50.

Judge Rapped, Ordered Off Mortgage Act Case

A Duncan provincial court judge has been criticized on two counts by a B.C. Supreme Court justice who prohibited him from having anything to do with a case.

Justice Patricia Proudfoot granted the application by Fairview Management Ltd. and Terrance Albert Smith against Judge Lance Heard.

Proudfoot said Heard "did not exercise his discretion judicially" when he reset a trial date on May 29 for June 1 when he had given an adjournment until September only five days earlier.

Even if Heard wasn't in error on this count, she said, "he most surely denied the accused the right to make full answer defence by proceeding without counsel on June 1, 1978."

The matter involved charges laid under the Mortgage Brokers Act. Details were not given in Proudfoot's judgment, filed at the Vancouver and Victoria courthouses.

She said a trial date of June 1 was set in February, but defence counsel, finding that a county court jury trial might prevent him from meeting the June 1 date, had the matter brought forward to May 24 to adjourn the trial date.

The prosecution opposed the adjournment request, but Proudfoot said it was clear the matter was adjourned to Sept. 18-19.

On May 26, the prosecution asked another provincial court judge, Fred Giles, to reset the trial date for June 1, but he didn't deal with it and adjourned the matter to May 29 to come before Heard.

Heard then reset the trial date to June 1, referring to additional evidence as his reason. But Proudfoot said that Crown counsel, questioned by her when the petition was heard in Supreme Court in Victoria Sept. 6, "admitted that all the information that was put to Judge Heard on May 29 was available on May 24.

"It is important to note that on June 1, 1978, Heard proceeded with the trial. Three witnesses, described as key witnesses, were called by the Crown. The accused was not represented and, needless to say, no cross-examination took place," she said.

She pointed out that few similar charges had been laid, making it less likely that anyone would be totally familiar with the legislation.

She said a second summons, which seemed to be the one before the court May 29, had already been dealt with on May 24 when the initial information was before the court.

"The Crown could simply not issue summons with gay abandon as they seem to have done in this case and thus get themselves before the court again on . . . the same matter," she said.

"I find this whole matter somewhat incredible. It is difficult to understand just how a relatively simple, straightforward proceeding as an application for adjournment, albeit opposed, could become so involved.

"After perusing all the documents filed, the transcripts which were supplied to me, and considering the arguments by counsel, I have no difficulty in arriving at the conclusion that Judge Heard did, indeed, act without jurisdiction on May 29, 1978. His discretion was not judicially exercised. Simply, he sat in appeal on himself and reversed himself.

"It seems to me that the Crown, not being successful in their opposition to the application for adjournment on May 24, 1978, and deciding to proceed in the fashion as they did, they do so at their peril.

"Furthermore the problem was compounded by Heard's proceeding with the trial on June 1 with no defence counsel present. This action was clearly a denial of natural justice. The Court of Appeal has made the position quite clear regarding the necessity of legal counsel at a trial and, more particularly, where there are complexities existing such as there might very readily be here when dealing with legislation seldom used, such as the Mortgage Brokers Act."

She said the matter had been dealt with May 24 and the further application May 29 to reset the trial should not have been entertained.

Girl Facing Fire Charges

A 13-year-old faces charges in connection with a fire that caused about $15,000 damage to a house in Saanich Monday night.

A Saanich police spokesman said Wednesday the girl was taken into custody following an investigation into the fire at 3166 Albina.

Fire Chief Art Fryer said the fire was started by a smouldering cigarette placed on a bed.

COLONY
MOTOR INN
JACK SMITH
AT THE PIANO BAR
385-2441
COACHLIGHT ROOM
9-30x

SEE the New Datsuns at
2620 GOV'T ST.
at Hillside
385-6737
dlr. lic. 007404
THREE POINT DATSUN

DATSUN MADE BY NISSAN FOR 1979
McCALLUM MOTORS LTD.
AN OPEN INVITATION
TO EVERYONE TO COME IN NOW AND SEE THE COMPLETE LINE OF
1979 DATSUNS
THE FABULOUS NEW DATSUN 280 ZX
They're Here Now
•210
•510
•200 SX
• Sportruck
There's more future in a Datsun
McCALLUM MOTORS LTD.
CORNER YATES AND COOK
382-6122
(DLD0085A)
DATSUN MADE BY NISSAN
10-6x

RIDE & POWER:
The Chevette won't ride like a Datsun 210, because it doesn't have the 210's independent front, 4-link coil rear suspension. And it's power to weight ratio is less than that of the 210.
MANOEUVERABILITY & MODEL CHOICE:
The Omni and Horizon can't turn in the 210's 32.8 ft. circle. And they only offer 2 different body styles versus 4 for the 210.
COMFORT & CARGO ROOM:
You get 3.0" more legroom in a new 210 than the 40.0" in Corolla. And Corolla's cargo area is less than the roomy 9.0 cubic feet in the 210.
All 79 Datsuns are covered by the Datsun 6 Year Anti-Rust Plan.
ECONOMY:
The VW Rabbit can't match the low 6.9 litres per 100 kilometres* gasoline economy of the new Datsun 210. And it can't match 210's prices either.
210
WHERE OTHER ECONOMY CARS LEAVE OFF, THE '79 DATSUN 210 KEEPS RIGHT ON GOING.
The Datsun 210 – new for '79. Put it all together for yourself. Sit in it. Stretch out. You'll find you have more head and shoulder room than you'd have in a GLC.
Ride in it. With an independent front suspension, a 4 link coil rear suspension, and wider track, you'll be enjoying a much smoother ride than you'd have in either a GLC or a Chevette. Park it. You'll need a lot less turning space for this than you'd need for an Omni or Horizon. Drive it. You'll go at least 150 kilometres* further on a tank of gasoline than you would in a VW Rabbit.
The new Datsun 210 comes with an impressive list of standard features, too. And Datsun dares to put its six year anti-corrosion policy in writing. The new Datsun. See it at your local dealer.
THERE'S MORE FUTURE IN A DATSUN.
DATSUN
210-510-SPORTRUCK-200 SX-280 ZX
THE NEW 210. THERE'S MORE FUTURE IN A DATSUN.
*Based on lab tests, using approved Transport Canada methods. Actual consumption will vary. Urban winter consumption will be significantly greater. Consult the 1979 Transport Canada Guide for details. All competitive data according to available industry sources at press time.

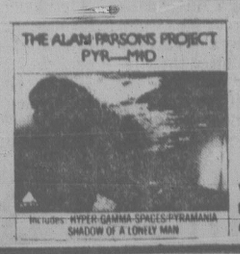
Sam the Record Man

CANADA'S LARGEST AND BEST-KNOWN RECORD STORES

OPEN NOW! HILLSIDE MALL



THURSDAY, OCT. 5, 7 P.M. ONLY
COMMODORES
"NATURAL HIGH"
3 Times a Lady — Such a Woman
I Like What You Do and more
Quantities Limited — One per Adult
2.99 FACTORY SEALED LONG PLAY STEREO RECORD



FRIDAY, OCT. 6, 7 P.M. ONLY
ALAN PARSONS
"PYRAMID"
Voyager — One More River
Pyramania and 6 more
Quantities Limited — One per Adult
2.99 FACTORY SEALED LONG PLAY STEREO RECORD



SATURDAY, OCT. 7 — 9:30 A.M. ONLY
ROLLING STONES
"SOME GIRLS"
Miss You — Far Away Eyes — Shattered
and more
Quantities Limited — One per Adult
2.99 FACTORY SEALED LONG PLAY STEREO RECORD



SUPERTRAMP
"Crime of the Century"—Bloody Well Right—Asylum—4 more
AT SAM'S ONLY **3.99**



ROD STEWART
"Foot Loose and Fancy Free"—Hot Legs—You're in My Heart—6 more
AT SAM'S ONLY **3.99**



LED ZEPPELIN
"IV"—Stairway to Heaven—Black Dog—and 6 more
AT SAM'S ONLY **3.99**



LINDA RONSTADT
"GREATEST HITS"
You're No Good—Different Drum and 10 more
AT SAM'S ONLY **3.99**



STEVE MARTIN
"Let's Get Small"
AT SAM'S ONLY **3.99**



EAGLES
"GREATEST HITS"
Take It Easy—One of These Nights—and 2 more
AT SAM'S ONLY **3.99**



ABBA
"GREATEST HITS"
Waterloo—Fernando Nina Pretty Belerina and 11 more
AT SAM'S ONLY **3.99**



NAZARETH
"Greatest Hits"—Love Hurts—Razamanaz—and 10 more
AT SAM'S ONLY **3.99**







GENESIS
"Nursery Cryme"
AT SAM'S ONLY **2.99**

GENESIS
"Live"
AT SAM'S ONLY **2.99**

GENESIS
"Fox Trot"
AT SAM'S ONLY **2.99**

OUR DEPARTMENTS INCLUDE . . .

Rock, Folk, Jazz, Blues, Children's, Pop Vocal, Pop Instrumental, International, Shows, Comedy, Sound Effects, Country, Complete 45's and lots, lots more!



GEORGE HARRISON
"Best of"—Something—Here Comes the Sun and more
AT SAM'S ONLY **2.99**



RINGO STARR
"Greatest Hits"—You're Sixteen—No No Song—and 8 more
AT SAM'S ONLY **2.99**



GRAND FUNK
"Hits"—American Band—Shinin' On and more
AT SAM'S ONLY **2.99**

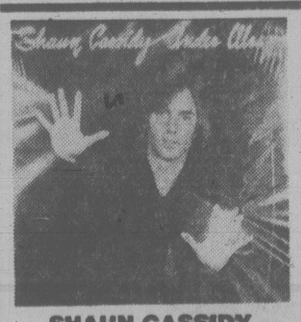
THE ALBUM THAT MADE THE MOVIE!



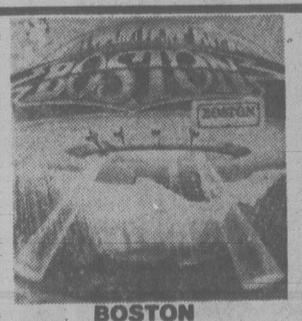
LITTLE RIVER BAND
"Sleepin' Catcher"—So Many Paths—Reminiscing—and 7 more
AT SAM'S ONLY **3.99**



MEAT LOAF
"Bat Out of Hell"—Heaven Can Wait—For Crying Out Loud—and 4 more
AT SAM'S ONLY **3.99**



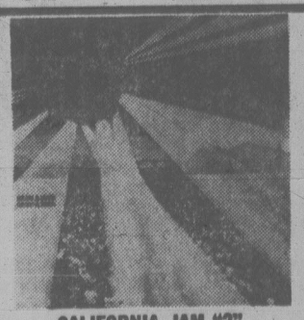
SHAUN CASSIDY
"Under Wraps"—Hard Love and 8 more
AT SAM'S ONLY **3.99**



BOSTON
"Don't Look Back"—Feelin' Satisfied—and 7 more
AT SAM'S ONLY **4.49**



BURTON CUMMINGS
"Dream of a Child"—Break It to Them Gently—and 10 more
AT SAM'S ONLY **3.99**



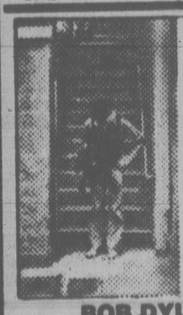
CALIFORNIA JAM "2"
Two-record set—18 selections in all
AT SAM'S ONLY **9.99**



CHIC
Dance, Dance, Dance—Everybody Dance and more
AT SAM'S ONLY **3.99**



FOREIGNER
Double Vision—Hot Blooded and 9 more
AT SAM'S ONLY **3.99**



BOB DYLAN
"Street Legal"—Senor (Tales of Yankee Power)—and 6 more
AT SAM'S ONLY **4.99**



BARBRA STREISAND
"Song Bird"—One More Night—Tomorrow and more
AT SAM'S ONLY **4.49**



7.99



14.99

SPECIAL COLLECTORS LIMITED EDITIONS

ON COLOURED VINYL



14.99



14.99



14.99

The Sgt. Pepper album is pressed on marble vinyl, the White album is on white vinyl, Beatles Love Songs on gold vinyl, the Beatles 62-66 on red vinyl, and the Beatles 67-70 on blue vinyl. But supplies are limited. . .so get them while they last!

1000's OF FACTORY SEALED DELETES

FROM **99¢**

FROM THE U.S. AND CANADA
MANY COLLECTORS AND
HARD-TO-FIND ITEMS—PLEASE BE EARLY

ABOVE 29 ITEMS ON SALE AT ADVERTISED PRICES WHILE SUPPLY LASTS THURS.-FRI.-SATURDAY — ONE OF EACH PER PERSON IF WE'RE SOLD OUT — ASK FOR A "RAINCHECK"

Sam the Tape Man

THERE'S A COMPLETE SAM THE TAPE MAN INSIDE EVERY SAMS' STORE. PRE-RECORDED 8-TRACK & CASSETTES. TAPES TO SUIT EVERY NEED.

80 SAM'S COAST TO COAST

TORONTO • BARRIE • KINGSTON • BRANTFORD • HAMILTON • OTTAWA • NIAGARA FALLS • LONDON • STONEY CREEK • ST. CATHARINES • PETERBORO • KITCHENER • HALIFAX • PRINCE GEORGE • SARNIA • WINNIPEG • WINDSOR • CALGARY • EDMONTON • VANCOUVER • MONTREAL • BROCKVILLE • THUNDERBAY • DARTMOUTH • KAMLOOPS • MONCTON • SURREY • WELLAND • SYDNEY • CHATHAM • NORTH BAY • SASKATOON • CHARLOTTETOWN • FREDERICTON • LETHBRIDGE • REGINA • CORNERBROOK • GANDER • GLACE BAY • COLLINGWOOD • LEAMINGTON • NEW GLASGOW • TRURO • YELLOWKNIFE • ANTIGONISH • KENORA • SIMCOE • WALLACEBURG • BRACEBRIDGE • ORILLIA • LLOYDMINSTER • HUNTSVILLE • GRAVENHURST • STRATHROY • TILLSONBURG

SAM'S HILLSIDE MALL
1634 HILLSIDE AVENUE
OPEN 'TIL 9:00 P.M. WED., THURS., FRI.

10-5X

Campaign-Style Speech by Bennett

FORT ST. JAMES (CP) — Premier Bill Bennett continued to keep provincial election speculation alive Wednesday night as he delivered another campaign-style speech while on a rail tour of British Columbia.

Speaking to about 300 residents of this northern B.C. community, he outlined the state of the economy, emphasized the province's booming tourist business and reiterated the need for increased homeowner grants.

Earlier Wednesday, in the central B.C. city of Prince George, Bennett said that an across-the-board increase in the provincial homeowners grant will be introduced at the next session of the legislature. He refused to reveal further details.

He said the grant is the best method of alleviating taxation because it provides a basic exemption which will give the greatest relief for those in medium-priced homes.

The last increase in the homeowner grant was in the April 10 budget which raised it by $30 to $280. Homeowners over 65 years of age get $480.

Bennett said he is concerned that Supreme Court of Canada decisions affecting resource royalties may be a threat to provincial rights.

"If that's the case, then we'll fight it."

He said the court's rulings Tuesday on Saskatchewan's potash industry "will be a good subject for us to discuss at the first ministers' conference."

While in Prince George, three B.C. Rail employees confronted the premier to ask for his help in avoiding possible strike action on the Crown-owned railway.

The men said they want middle management removed from negotiations and top BCR executives to replace them in current contract talks. BCR workers have voted in favor of strike action but have not yet issued strike notice.

Although Bennett was well-received here, the audience wanted answers to northern problems such as increased gasoline costs, recurring labor-management problems on the B.C. Railway and native Indian land claims.

The premier didn't supply any answers but did leave behind a $30,000 provincial resource-sharing cheque.

Bennett and his entourage moved north to Fort St. John today.

Sterling Deal Collapses

TORONTO (CP) — An agreement to purchase Sterling Newspapers Ltd. of Vancouver by Maclean-Hunter Ltd. has collapsed because agreement could not be reached on the purchase price, the companies said Wednesday.

Agreement in principle on the transaction was announced in August, although no price was revealed.

Conrad Black of Toronto said he and his partners, David Radler and Peter White, had negotiated on the basis of a price of $11 million, but he said Maclean-Hunter's move to reduce this to $12.5 million "meant there would be no sale to them."

Sterling had agreed in principle to sell nine daily newspapers, nine weekly newspapers and two twice-weekly newspapers plus printing facilities.

Kidnappers Muffed Orders

VANCOUVER (CP) — Kidnappers holding a bank manager's wife locked in a trunk might have muffed their chance to pick up the $100,000 cash ransom because of silly drop instructions, British Columbia Supreme Court was told Wednesday.

Kenneth Haley, husband of kidnap victim Heather Haley, testified the instructions were silly, vague and premature but he carried them out and when it was all over he still had the $100,000 — and his wife.

The court was told Mrs. Haley, mother of two children, opened the front door of their Delta dwelling May 12 when a man and a woman arrived with a black steamer trunk which they said an antique store had instructed them to deliver.

She told them she had not ordered one, allowed their request to enter and use her telephone to get the right address, was suddenly grabbed, bound, gagged and blindfolded and stuffed in the trunk.

They took her away in the van they arrived in, held her for nearly four hours in the trunk before releasing her in an east end lane shaken after her ordeal but physically unharmed.

Haley, manager of a Canadian Imperial Bank of Commerce branch in Vancouver, testified he was ready for the ransom calls when they came to his office. He said he had been alerted by a phone call from a neighbor at home and had called all police departments.

He testified police told him to stall for time and were at his elbow and listening to the calls when they arrived.

The bank manager said he was prepared to wait for another hour — as instructed by the kidnappers — for the next call. But it came much sooner.

"The phone rang and a male voice said 'Adanac and Georgia. There's an alley. Make the drop in 15 minutes' and hung up," said Haley.

Adanac and Georgia streets run parallel a block apart, with a lane between them, but do not intersect. Haley said he drove to the Adanac Georgia area, looked around, and placed a package containing $100,000 behind a telephone pole in the lane between the streets.

"Eventually we decided they were just not going to pick it up (the $100,000 cash ransom). So I went back to the same place and got it and brought it back to the bank."

Then he received a call from his wife saying she had been freed.

The hearing continues.

Hospital Smoke Ban Closes CNIB Canteen

NEW WESTMINSTER (CP) — A ban on cigarettes at the Royal Columbian Hospital has forced the permanent closure of the hospital's canteen run by the Canadian National Institute for the Blind (CNIB), says Wendy Mikkonen, an employee at the canteen for eight years.

"The sale of cigarettes is the main money maker and without this item, the CNIB stall couldn't stay in business," Mikkonen, 27, said Tuesday.

"I don't smoke myself but I think the hospital decision is ridiculous because people have their rights and if they want to smoke they should."

She said cigarettes accounted for 70 per cent of the sales of the canteen.

Robert MacAdam, hospital assistant administrator, said the cigarette ban was imposed because the hospital did not want to be involved in the sale of materials that are dangerous to health.

Two others who worked with Mikkonen also lost their jobs. They are all blind, she said, and have not been able to find new work.

Mikkonen said the CNIB has no other work available and she has had no success in her application to Canada Manpower for assistance.

"They said jobs for people with our handicap should be provided by the CNIB," she said. "And the CNIB feels that search for work is up to Manpower, which leaves us in the middle of nowhere."

Allmand To Talks

WASHINGTON (CP) — Warren Allmand, Canadian consumer and corporate affairs minister, will attend a meeting of consumer affairs specialists here this month, the Canadian embassy reported.

Barrett: The Same Old Song

VANCOUVER (CP) — Opposition Leader Dave Barrett, addressing the International Woodworkers of America convention Wednesday, fired verbal broadsides at many of his longstanding targets — Premier Bill Bennett and the Social Credit government, the oil companies, the banks, MacMillan Bloedel, the federal Liberals and Conservatives and the local daily newspapers.

Barrett, who has repeatedly challenged Bennett to a televised debate, directed several remarks to the absent premier, who is on a rail tour through central British Columbia.

"I have a message for the premier: If you're going to call an election, get on with it.

"If you're not, then shut up and call a fall session of the legislature. Or are you too frightened to call us back to Victoria?

"I'm not going to call an election. The last time I did, I wasn't satisfied with the result." Barrett and the incumbent New Democratic Party were defeated by the Socreds at the polls in early 1976.

He called for public ownership of the oil and natural gas companies to stop the flow of their profits out of Canada. Canada could buy them out with the $2 billion Ottawa is spending annually to bolster the faltering dollar, he said.

"Bennett is telling you to get off your backsides . . . while the banks aren't suffering one iota.

"The banks haven't increased their productivity. They are taking it right out of your pockets and they have the nerve to tell you to sweat some more."

OPEN HOUSE SATURDAY

CEDAR ROCK FERNS OAK

If your lifestyle is now; see this modern contemporary home by Clarke & Peebles Const.

479-1365 479-2056

922 NICHOLSON

Off Quadra, North of MacKenzie

OPEN HOUSE
FRI., SAT. and SUNDAY
1:30-4:00 p.m.
192 BELMONT RD.
COLWOOD

SUB-DIVIDABLE PROPERTY WITH ONE ACRE PLUS SEMI BUNGALOW. MUST BE SOLD and ASKING $79,900.

477-0191 Vivian M. Roberts 477-0281

Royal Trust 10-8x

INVESTORS LOOK!
APARTMENT BUILDING FOR SALE

FEATURES:
—Personal tax deferral (class 32)
—Non-repayable government subsidy
—2 years old and well maintained
—31 suites; with elevator
—Attractive, quality construction

CALL MR. BEADLE
YOUR PLACE MANAGEMENT
388-5140 10-11x



A. S. BAINS CENTRE
3318 OAK STREET

Now Leasing
Occupancy — October 1978

★ Handsome natural wood and concrete block construction
★ Near Town & Country Shopping Centre
★ Ample on-site parking
★ High traffic area

WHOLESALE: 1,000 sq. ft.— 7,200 sq. ft.
RETAIL/WAREHOUSE: 1,000 sq. ft.— 8,600 sq. ft.
OFFICE: 650 sq. ft.—15,000 sq. ft.

REALSPAN PROPERTIES LTD.

388-6454

9-21x



OPEN HOUSE SATURDAY 1:30 - 4:30
639 BAXTER $63,000.00

Five bedrooms, 2 full baths, this well designed family home is situated on a quiet and well cared for street fairly close to all schools. The large 26'x12.6' rec room plus extra bedroom in the basement can be finished to one's own taste. For further information or special appointment call:

REALSPAN PROPERTIES LTD.

LAURIE COMO
479-1179 388-6454

10-8x

A PRESTIGE ADDRESS FOR LEASE



1007 FORT STREET at Vancouver

Has 2450 sq. ft. GROUND FLOOR available. Combines excellent exposure, underground parking and, of course air conditioning. Call for details. R. I. Murphy 388-6454

REALSPAN PROPERTIES LTD.

9-18x

A SUCCESS STORY
"NOW OPEN"
CEDAR HILL MALL
(NEAR SHELBOURNE — NEXT TO McDONALDS)

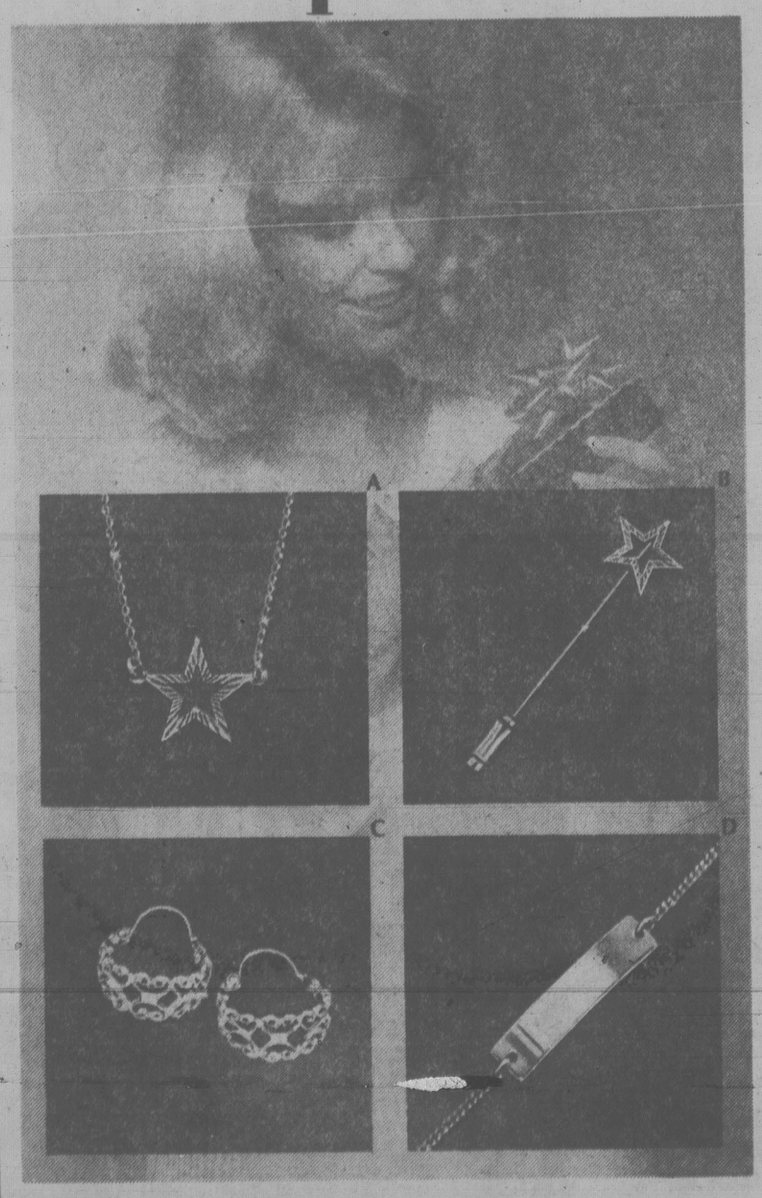
WE WELCOME
FEATHERSTONE TRAVEL
SAMBOS FAMILY RESTAURANT
CANADA PERMANENT
JENNINGS FLORISTS
EARTH HOUSEHOLD NATURAL FOODS
CEDAR HILL SHOE STORE
BUCKINGHAM'S (BUTCHER SHOPPE)
AMBROSIA BAKERY PORTUGUESE STYLE
CREATIONS HAIR DESIGN
ELEGANT FARMER DELI
ISLAND COLOUR LABS
GARCIAS MEXICAN RESTAURANT
CEDAR HILL DECORATING CENTRE

WE REQUIRE
WOMEN'S FASHIONS
STEREO/RECORD SHOPPE
???

Become a Part of This Success — Call for Leasing Details

REALSPAN PROPERTIES LTD. 388-6454

Peoples Choice



These are a few of her favourite things.

A perfect gift for any occasion, these gold jewellery pieces afford that very delicate-ultimately elegant look she'll love.

A. 10K gold Star choker with 16 inch chain. 19.95

B. 10K gold Star stickpin. 25.00

C. 10K gold, pierced earrings, filigree styling. 39.95

D. 10K yellow gold I.D. bracelet. 35.00

Peoples Jewellers has carefully selected these products to exemplify quality and value.

PEOPLES JEWELLERS
The Diamond People

HILLSIDE SHOPPING CENTRE MAYFAIR SHOPPING CENTRE

10-5x

Shoreline Policy Urged by Scientist

A University of Toronto environmental scientist said in opening a national shore management symposium here Wednesday he hopes the conference leads to the establishment of Canada's first over-all shoreline policy.

F.K. Hare, director of the university's Insitute for Environmental Studies, said in his keynote address that Canada needs a single national policy rather than competing ones in each of the provinces if adequate protection is to be provided to the country's valuable shorelines on oceans, lakes and rivers.

He said achieving a national policy will be a long, drawn-out process and in the meantime work should be done to better co-ordinate the efforts of scientists and politicians.

Hare said in spite of the efforts of various science ministries and councils, Ottawa is not usefully applying the knowledge acquired by science.

"Our department of fisheries and environment is full of sore-headed scientists who feel rightly that their efforts to protect and enhance Canada's natural endowment are poorly used, poorly supported and little appreciated by official Ottawa."

Hare said he does not entirely blame politicians for the problem but rather "our collective Canadian uncertainty as to what we really want from our shorelines."

Hare made his comments at the opening of the two-day conference of scientists, researchers, civil servants and politicians from across the country.

The conference is sponsored by the Canadian Council of Resource and Environment Ministers.

$75,000 Retarded Cheque

A $75,000 cheque from provincial lottery funds was presented Wednesday to the Cedar Lodge Society to assist in the construction of the Cobble Hill Village for the mentally retarded.

The grant is part of the $221,000 approved by the Human Resources ministry for the project earlier this year.

The village officially opened Sept. 10.

The ministry also funds the society to operate the Cedar Lodge Residential Centre at Cobble Hill for the care of 40 children aged eight to 15 with neurological damage or learning disabilities.

The village will consist of four homes on a 50-acre site, housing up to 40 mentally retarded residents and 16 staff.

Human Resources Minister Bill Vander Zalm who attended the cheque-presentation ceremony said the village is based on facilities used successfully in Britain, the U.S., France, Germany, Holland and Switzerland.

The aim of the village is self-sufficiency and independency for residents.

Staff, referred to as co-workers, live with the residents. Activities will include small-scale farming, animal husbandry and crafts.

Strike Over

VANCOUVER (CP) — The 120 employees at Phillips Cable Ltd. voted Wednesday night to accept the company's latest offer and end their strike which began five months ago.

Peter Cameron, regional vice-president of the Canadian Association of Industrial, Mechanical and Allied Workers, said members will receive an average over-all increase of 18.5 per cent.

SUSPENDED TEACHER PAID

COQUITLAM (CP) — Dennis Hilton, an auto mechanics teacher in this Vancouver suburb who was suspended twice by the local school board, will get $6,000 in back pay, school board chairman Eunice Parker said Wednesday.

She said the board has no option under the Public Schools Act but to pay Hilton, 29, for the four months he was suspended.

Trustees first removed Hilton because he was found guilty of a marijuana offence and given a conditional discharge. Hilton was later reinstated, then suspended for failing to report to work.

Acting on legal advice, the board has reinstated Hilton again but was criticized by Education Minister Pat McGeer who says school regulations give boards the power to dismiss any teacher even remotely connected with smoking marijuana.

Victim Was Brother's Girlfriend: Accused

NEW WESTMINSTER (CP) — Russel Raymond Rafuse, 21, testified Wednesday that the woman he is accused of murdering was his older brother's girlfriend.

Rafuse is charged with second-degree murder in the stabbing death of Virginia Alice Sjoberg, 24, of Burnaby, Sept. 25, 1977.

He testified that on the night of the murder he had met Sjoberg in a hotel beverage room and they left together.

"I was just going to go home," he said. "She (Sjoberg) asked me to pick up a case of beer and come over to her place."

They went to her apartment and sat in the kitchen talking and drinking beer, he said. Then they went into the living room and talked for awhile.

She got up and went into her bedroom, he said, and he followed.

Rafuse said Sjoberg asked him to get into bed with her.

"I kind of wanted to go to bed with her," he said, "but the idea that she was my brother's girlfriend was going through my mind."

He said the woman criticized his lack of sexual performance and he became embarrassed and confused. He said Sjoberg accused him of being a homosexual.

"She started calling me names. I was getting kind of mad."

"All of a sudden she slapped me," he said. "I don't know what happened. I just went wild."

WESTERN EXPRESS

WINNING NUMBERS FOR WINSDAY OCTOBER 4/78

$100,000.00

WINNING NUMBERS

SERIES NO.		TICKET NUMBER				
1	2	6	8	9	6	5
0	9	1	3	1	4	9
1	4	8	8	9	8	7
2	1	4	3	4	0	0
0	7	8	3	5	1	1

If the last five, four or three digits on your ticket are identical to and in the same order as these winning numbers above, your ticket is eligible to win the corresponding prize.

last 5 digits WIN	$1,000
last 4 digits WIN	$100
last 3 digits WIN	$25

NOTE: $25 and $100 winners may claim their winnings by presenting their ticket to any branch of Canadian Imperial Bank of Commerce only in British Columbia, Alberta, Saskatchewan, Manitoba and the Yukon.
In the event of discrepancy between this list and the official winning numbers list as certified by the auditors of the Foundation, the latter shall prevail.

Western Canada Lottery Foundation

GOLDSTREAM GARDEN CENTRE
721 STATION ROAD, LANGFORD
Corner of Millstream and Goldstream
478-6438
SALE DAYS FRI., SAT., SUN., MON. OCT. 6, 7, 8 & 9

See one of nature's Wonders
THE AMAZING AIR FERN
NOW 97¢ Reg. 1.59
Requires no water, no soil. Lives on air only.

SUPER SPECIAL PRIMULA (PRIMROSE)



Reg. 89¢ 4" POT NOW 57¢

GREENHOUSE SPECIAL
ALL HANGING BASKETS
30% OFF
★ BIG ★ BEAUTIFUL ★ BUSHY



NEW NURSERY SPECIALS
Individually priced example:
LEMON and ORANGE TREES reg. 14.95
NOW 8.95

AUTHORIZED BUCKERFIELD AGENT
10-6

Values by the Carload!
Big Selection to Choose From



3-Pc. Table Set As Shown $149.95



3-Pc. Table Set Exactly As Shown $218



3-Pc. Table Set Exactly As Shown $248



3-Pc. Table Set Exactly As Shown $288



The Large Cocktail Door Table Complete With Square Corner and Hexagon Door Commodes. 3-Pc. set $468

Deluxe Sofa Table $218



Light In China Cabinet

LUXURY STYLE 9-Piece DINING ROOM SUITES
B. P. John Extension Table With Leaf, 4 and 2 Arm Chairs & China Cabinet Clearing As Is $1398

26" Admiral Color Television



3 Year Warranty On All Parts and Labor
$688

EASY BUDGET TERMS TOO!
EVEN LESS WITH YOUR GOOD TRADE-IN

The Traders
PHONE 388-6264 715 FINLAYSON
OPEN 9 a.m. to 9 p.m. Mon.-Fri., Sat. to 6 p.m.
Sunday Noon-5 p.m.
10-5x

Yiddish Nobel Winner

Continued from page 1

other writer got it. So, the prize while it's pleasant to get it, it doesn't prove, really, so much because some of the greats didn't get (it)."

For the second year in a row, the most prominently mentioned candidates for the prize—including British novelist Graham Greene and Turkish writer Yasar Kemal—lost out. Last year's winner was Spanish poet Vincente Aleixandre, 78, little known outside the Spanish-speaking world.

Singer has written a dozen novels, collections of short stories, memoirs and children's books.

His best-known works include the family-chronicle trilogy of novels, The Family Moskat (1950), The Manor (1967) and The Estate (1969).

Other well-known Singer works are In My Father's Court (1966), The Magician of Lublin (1961), The Spinoza of Market Street (1961), A Friend of Kafka (1970) and A Crown of Feathers in 1973.

His stories often appear in The New Yorker magazine.

Singer, born near Warsaw in 1904, was the product of a strict religious upbringing and attended the Warsaw Rabbinical Seminary for seven years. Then he broke with the wishes of his parents and followed the path of an older brother, I. J. Singer, to become a secular author, writing for Yiddish and Hebrew journals in Poland beginning in the mid-1920s.

NIELSEN MUST GO: PROTESTERS

About 60 demonstrators called Wednesday for Environment Minister Jim Nielsen's resignation, saying he opened the doors for further industrial development on the Cowichan Estuary.

There have been claims Nielsen interfered with the 22-member task force studying land use on the Cowichan River mouth, but Nielsen and members of the task force deny this allegation.

Nielsen refused to meet with the demonstrators as they paraded in front of The Empress. He said they could see him by calling his office and making an appointment.

Driver Penalties Not Working: Gregory

Victoria police chief Jack Gregory said today B.C.'s penalty points system for driving offences just isn't working.

"The intention of the system when it first came out was to suspend drivers' licences after they had collected 10 demerit points," Gregory said.

"But we are finding people with over 100 demerit points still in possession of their licence."

A report by Vancouver city engineer William Curtis and Vancouver police chief Don Winterton says the point system is not an effective deterrent to traffic violations.

The report said offenders accept tickets with no sense of immediate penalty although they might have to pay higher auto insurance bills later.

The report recommends a system of points and fines like that in Ontario.

However, Gregory feels a dual system is only a second-best option.

"I think suspending licences of bad drivers would work if it was enforced immediately at the court level upon conviction."

He said the Motor Vehicle Branch hasn't been able to keep up with suspensions because the backlog has swamped the process.

Curtis said he has no statistical evidence but added "in my gut I know that the penalty points system doesn't deter drivers."

The Insurance Corporation of British Columbia says penalty points generated about $7.2 million in higher premium revenues for the corporation in the year ended Feb. 28.

That's an average of $65 — equivalent to about eight penalty points — for each of the 110,000 B.C. drivers who paid penalties. Drivers can accumulate up to five penalty points without having to pay more money when car insurance is renewed.

Points are assessed according to the severity of the offence. The penalty is based on the number of points squared and the maximum is $400 or 20 times 20.

Taxes Break On Colleges

KELOWNA (CP) — Education Minister Pat McGeer said Wednesday that funding of post-secondary institutions will change and relieve property owners of the burden of financing them.

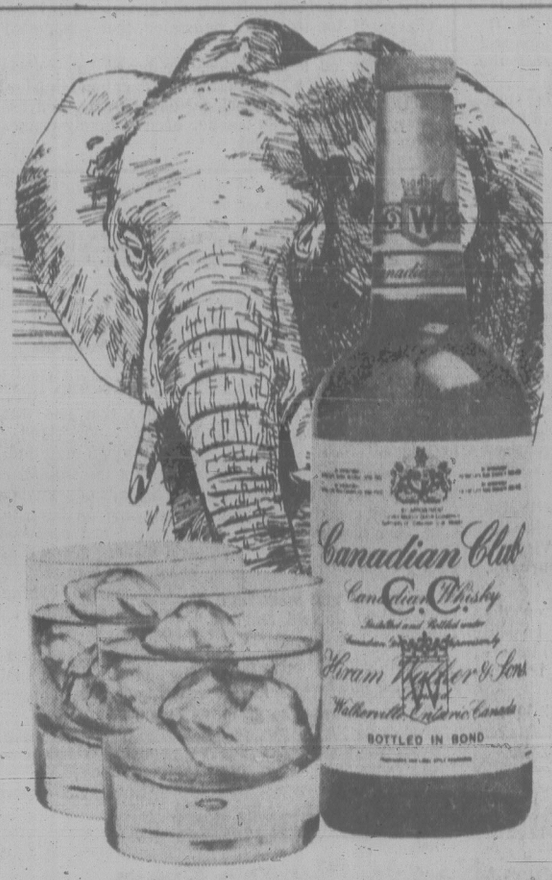
The new financial formula will see monies allocated to colleges through academic and occupational training councils, he said. The councils will be established following proclamation of the Colleges and Provincial Institutes Act, expected within a week.

McGeer, speaking to Okanagan College administrators, college council, faculty and students, said he hoped colleges will be operating under the act, which replaces the Public Schools Act for Colleges, in 1979.

Monies will come from government general revenue, the councils' student fees and any public bequests, he said, not the education ministry. Under the act, colleges will be designated independent corporations and will hold title to lands and physical facilities.

Okanagan College principal Ron Jeffels said McGeer told him an equivalent or greater amount of money will be available to colleges.

Colleges have been operating under an amendment to the Public Schools Act. About 18 months ago, the education ministry undertook a study on governing colleges and the current legislation is a result of the study.



When it's time for a toast on the Ivory Coast, Canadian Club is the choice of the host.

Ivory Coast, West Africa. It's not just a strip of coast, it's a country of contrast and challenge. You wouldn't find much that's familiar on the Ivory Coast, but you would find the familiar bottle that stands for fine, smooth taste all over the world. Canadian Club.

It's nice to know the world can get together about something. Around the world when people think of the finest, lightest, smoothest whisky, they think of Canadian Club.

Canadian Club. "The Best In The House". In 87 lands: Afghanistan, Antigua, Aruba, Australia, Austria, Bahamas, Barbados, Belgium, Bermuda, Brazil, Canada, Canary Islands, Chile, Colombia, Costa Rica, Curacao, Cyprus, Denmark, Dominican Republic, Ecuador, Fiji, Finland, France, Germany, Gibraltar, Greece, Greenland, Grenada, Guadeloupe, Haiti, Holland, Hong Kong, Hungary, Iceland, India, Indonesia, Iran, Ireland, Israel, Italy, Ivory Coast, Jamaica, Japan, Jordan, Kenya, Korea, Lebanon, Libya, Madeira Islands, Malaysia, Malta, Martinique, Mexico, Montserrat, Morocco, Nepal, New Zealand, Nigeria, Norway, Pakistan, Panama, Paraguay, Peru, Philippines, Poland, Portugal, Puerto Rico, Sierra Leone, Singapore, South Africa, Spain, Sri Lanka, Surinam, Sweden, Switzerland, Tahiti, Thailand, Togo, Trinidad, Turkey, U.S.S.R., United Kingdom, United States, Venezuela, Virgin Islands, Yugoslavia and Zambia.

Canadian Club is distilled and bottled in Walkerville by Hiram Walker & Sons Limited.

open tonight 'til 9 p.m.

Friday for one day only on the downstairs lower main, shop for even-dollar bargains. Personal shopping only.

$DOLLAR DAY

SPORTING GOODS

Assorted Fishing Lures. A super grab bag of assorted lures that includes Rigs, Furies, Hell Divers, Limpets and many more. $1 Ea.

Flatfish. All colours to choose from in sizes 3 to 5. Reg. 1.59 $1

Bulk Octopus and Squirts. All colours. Reg. 39¢ each. 3/$1

Superblade by Cooper. NHL approved. $1

Wild Bird Seed. Hartz Mountain seed for your bird feeder. 8-lb. bag. Reg. 2.98 $2

Wigwam Sport Socks. Machine washable, 70% wool/30% nylon. Assorted sizes. 2 pr. $3

Golf Balls. Era-1 by Spalding. Package of 3, regular 4.59. $3

Tennis Balls. Wilson Championship balls in optic yellow. Tin of 3, were 3.99 $3

Roller Skates. All-Canadian Sunline with double ballbearing steel wheels. Regular 8.98. $7

Tennis Shirts. Stanfield "Grand Slam" shirts are 50% polyester/50% cotton in assorted colours and sizes. Reg. 10.98. $8

Trout Rod. Algonquin two piece, 5½ ft. rod with 3 eyes. Was 9.99 $9

Sporting Goods, lower main

HEALTH and BEAUTY AIDS

Delsey Toilet Tissue. 4 rolls per pack. Personal shopping only, no delivery. Regular 1.29 per pack. $1

Vitalis. Hair groom for men in 7-oz. size. Regular 1.59. $1

Pears Shampoo. 130cc size. Regular 1.99. $1

Alberto VO5 Hot Oil Treatment. One treatment size. 2 for $1

Beyond Hair Conditioner. Pre-shampoo conditioner in 60-ml size. 2 for $1

Bic Disposable Razor. Package of 3. Reg. 53¢. 2 for $1

Dress Hangers. Heavy-duty plastic hangers in assorted colours. Reg. 99¢ each. 2 for $1

Wella Balsam Hair Conditioner. 8-oz. size. $2

Short and Sassy Hair Conditioner. 200-ml size in regular and extra hold. 2/$3

Mennen Speed Stick. 75-gram size in regular, wild moss, dry lime, herbal or spice. Reg. 1.98. 2/$3

Safeday Stick Deodorant. 57-ml size in regular and unscented. Reg. 1.98. 2/$3

Health and Beauty Aids, lower main

LADIES' WEAR

Tunic Blouses. Choice of two styles; pull-on or button front. Both with V-neck pointed lapel collar and self-tie belt. 100% polyester in assorted colour prints. S,M,L. Were 6.99-8.99. $5

Ladies' Sweaters. 100% acrylic with drawstring neck and waist. Elasticized cuffs with lace inset at neck, waist and cuffs. Blue, cream or black in S,M,L. Were 9.99. $7

Fashion Shawls. 100 acrylic boucle squares in assorted pastel shades. Were 9.99. $7

Teeners' Cords. 100% cotton cords with slightly flared legs, 2 front and back pockets, looped waistband. Broken sizes in blue, brown, burgundy and brick. Were 9.99. $7

Velour Tops. Soft, turtleneck tops with cuffs and waistband. Blue, beige, grey or black in sizes S,M,L. Were 12.99. $8

Tote Bags. Choose from an assortment in tweed and polyester. Assorted colours. Were 14.99. $9

Baymart Ladies' Wear, lower main

BAYMART FOOTWEAR

Children's Sandals and Runners. Strong canvas sneakers with 4-eyelet tie. White and navy in broken sizes. Were 4.99. $3

Ladies' Slush Boots. Pile lined, cocktail boot with one-inch heel and side zipper. Brown or black in sizes 5-9. $4

Ladies' Slip-on Casuals. Wedge heels, crepe soles and vinyl uppers in burgundy or tan. Broken sizes. Were $8. $6

Rubber Gum Boots. 12-inch high, red-soled boots are sanitized treated. 100% waterproof. Sizes 7 to 11. Were 7.97. $7

Baymart Footwear, lower main

BOOKS

Hardy Boys and Nancy Drew Series. Complete series from one to fifty-six. Some in limited quantity. Regular 2.95 each. 2/$5

Books, lower main

MEN'S WEAR

Thermal Socks. 80% acrylic/20% nylon thermal socks in standard sizes. Assorted colours. Were 1.39 a pair. $1

Men's Belts. Genuine leather-lined belts in black, brown, navy or tan. Sizes 30-42. $1

Ties To Tie On. 100% polyester ties by Dino Scala in an assortment of patterns in a variety of colours. Were 2.99. $2

T-Shirts, Shirts, Kangaroo Jackets. Dollar day assortment includes items by such famous names as Dales, Pierre Balmain and Joseph of London. Assorted styles, colours and sizes. $3

Men's Pants. Sample pants by Aero in assorted styles and colours. Broken sizes. Were 6.99. $3

Polyester Doubleknit Pants. Limited quantity in broken sizes. All with finished leg bottoms. Tan and Grey only. $3

Baymart Men's Wear, lower main

STAPLES VALUES

Pot Holders. 100% cotton terry with Teflon backing. Were 79¢ to 1.29 each. 2/$1

Placemats. Woven mats in a choice of assorted colours. Were 2 for $1. 3/$1

Toss Cushions. Assorted styles and sizes in pink, lilac and prints. Were 1.49-2.99. $1

Bath Sheets. 29"x60" size in assorted colour plains and stripes. 100% cotton. $3

Sheets and Cases. 50% cotton/50% polyester in a broken size range.

Single	$5	Double	$6
Queen	$7	Case	$3

Oil Cloth. 100% vinyl in 54-inch width. Assorted colour prints. Reg. 2.29 yard. 2 yds. $3

Feather Pillows. 100% curled chicken feather ticking with print cover. Approx. 16"x24". 2 for $5

Baymart Staples, lower main

HARDWARE BARGAINS

Hi-Performance 10-50 Motor Oil. All season premium grade oil for extreme temperatures. Quart regular 1.32. $1

Kilometer Converter. Convert in minutes, your present speedometer from miles to kilometers. $1

Hot Air Register Deflectors. Adjustable from 10" to 14" widths. 2/$1

Bulldog Steel Wool. 6-roll pack in fine only. Regular 60c per pack. 2/$1

LePage's Fabric Mender. Washable and dry cleanable. 4/$1

Baycrest Batteries. Choice of pack of 2 "D" batteries or pack of one 9V battery. Package regular $1. 2 pkgs. $1

Outdoor Garbage Bags. Ten super strong, 26"x36" bags per pack. Reg. 99c. 3 packs $2

Prestone II Anti-Freeze. Stock-up and save for winter motoring. Imperial gallon. $5

Booster Cables. Good quality copper cables are easy to use. Regular 6.99 $5

Auto Coffee Maker. 12-volt automatic coffee maker plugs into cigarette lighter. Two cup size. Reg. 8.99 $6

Hardware, lower main

RECORDS

Top Forty 45's. While quantities last. Limit one per customer. Reg. 1.29 each. $1

Top Ten L.P. Sounds

- "Best of Roger Whittaker" — Roger Whittaker.
- "Poet and I" — Frank Mills.
- "City to City" — Gerry Rafferty.
- "Buddy Holly Lives" — Buddy Holly.
- "Dream of a Child" — Burton Cummings.
- "Mixed Emotions" — Exile.
- "Living in USA" — Linda Ronstadt.
- "Dogs and Butterfly" — Heart. Each $4

- "Grease" — Soundtrack
- "Children of Sanchez" — Chuck Mangione. Each $8

Records, lower main

No phone orders, please
No deliveries

Show it! Show it! Show it!
Bay People show it.
the Bay ACCOUNT CARD

Baymart

Open Monday, Tuesday and Saturday 9:30 a.m. to 5:30 p.m. Wednesday, Thursday and Friday 9:30 a.m.to 9:00 p.m. Telebuy 385-1311. Hudson's Bay Company

JOIN THE VICTORIA AIRFORCE AND SEE AIR CANADA'S WORLD
CFAX 1070

SECOND FRONT PAGE

VICTORIA, BRITISH COLUMBIA, THURSDAY, OCTOBER 5, 1978, PAGE 13

METRO TOYOTA
ESSO CAR CLINIC
TESTED USED CARS

Car Builder Revving Up On '34 Ford Roadsters

By PAUL MOSS
Times Staff

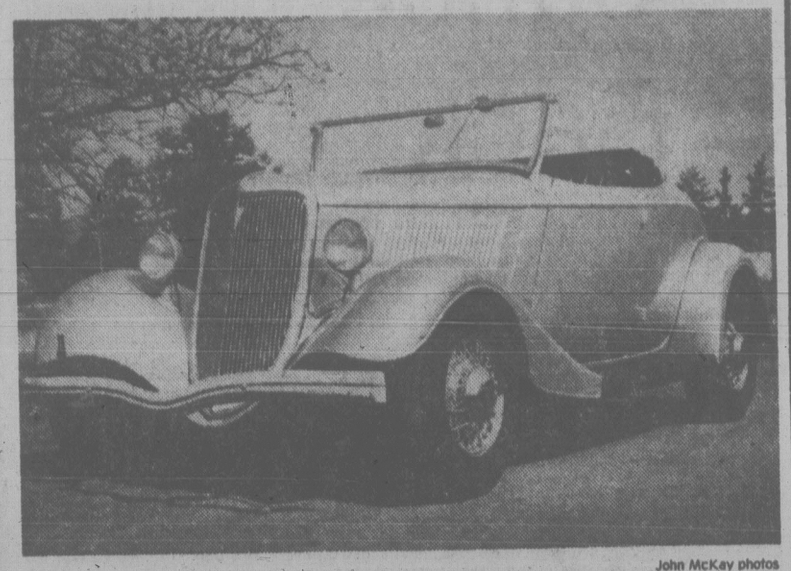
ANDREW Timmis doesn't look, dress or talk like your average auto industry tycoon.

But he's the owner, president, produetion chief, designer and head mechanic of the largest automobile assembly plant in Canada west of the Great Lakes.

His modest factory in a converted Victoria warehouse is now building a line of cars which he hopes will carve out a lucrative chunk of the fast-growing market for reproduction antique cars, and embellish the reputation he has already acquired in this field.

Right now the cars don't look too exciting, little more than a line of fiberglass shells sitting on chassis which are in turn mounted on concrete blocks.

But by Christmas the finished product should be ready for delivery — 10 gleaming, elegant, authentic-to-the-last-detail 1934 Ford roadsters.



John McKay photos

Clean, uncluttered lines catch the antique car fancier's eye



Timmis and employee Shaun Kelly on the assembly line

Timmis, 31, a car fanatic from as far back as he can remember, says he has been working toward this goal for 10 years.

Before production even started this spring, with a team of six employees, he had spent a solid year in preparation and planning — tracking down parts and materials, lining up suppliers and seeing to a thousand other details.

He's reluctant to talk about the financial aspects of his venture, other than to concede there's a lot of money invested and that he has had some assistance from the B.C. Development Corporation.

Although Timmis won't give any indication how much the cars will be sold for, a Victorian with experience of the antique car market says the price would be a minimum of around $20,000.

Whatever the figure, the car maker appears to have little doubt there will be customers ready to pay — most if not all of them in the U.S.

In all Timmis has made 21 versions of the Ford roadster on a one-at-a-time basis, but this is his first foray into mass-production reproduction cars.

When he began turning them out in 1968, he was the only person in North America making a fiberglass car of this type. But in recent years three other companies have followed suit.

Why this particular model and not some other?

Timmis explains that most people interested in older cars naturally lean toward a convertible, and the most graceful styling for such cars was in the early 1930s when designers produced clean, uncluttered lines.

"In the 'teens and '20s car design was still trying to progress from the buggy era," he says.

He has built versions with all new parts, but this line will come with a mixture of recycled and new parts, many of them hand-made.

Some mechanical parts are made in Brazil, the rubber items in Argentina, small chrome parts in Hong Kong and the steering wheels in California.

Others are made by Timmis Motors or by Victoria-area firms.

THE engine of the 1934 Ford — a flathead V8, one of the most powerful made in those days — continued to be built substantially unchanged until 1954, and Timmis has been able to find the 10 he needed mostly from old cars acquired on Vancouver Island.

These are sent to the Ford rebuilding plant in Vancouver and the reconditioned engine comes with a [illegible] guarantee.

Timmis said the single most frustrating aspect of his venture has been the endless hassles and problems with customs regulations.

If his business grows to the point where he's producing about 100 cars a year, the frustrations with bureaucracy alone would be enough to drive him off the Island, he says.

"I would move like a shot to Washington state," he adds.

City Aid Asked In Getting Copter Service

Okanagan Helicopters Ltd. today asked the city of Victoria for assistance in establishing a Vancouver-Victoria service that would require construction of terminals worth up to $2 million.

In a brief to city council's intergovernmental relations committee, Okanagan marketing manager Kyle Steele said his company proposes to operate a helicopter airline service between the city's heliport pad on Esquimalt Road and an as-yet-undetermined location along Vancouver's waterfront near the foot of Burrard Street.

He said the service would use 28-passenger Sikorsky S61N helicopters certified and equipped for instrument flight regulations, meaning that they could fly under poor weather conditions.

Steele said the downtown-to-downtown flight times would be about 30 to 35 minutes and "we estimate that at least 95 per cent of scheduled flights could be completed in the face of inclement weather."

Steele also said the service would be competitive with existing services provided public ownership of terminal facilities is possible.

He said provision of terminals is estimated to cost $1 to $2 million.

He asked council to endorse the proposed operation and to join with the city of Vancouver in applying to the provincial government under the Airports Assistance Program for funding of the proposed terminals and facilities in both cities.

Steele said Okanagan estimated it would have to spend between $500,000 and $700,000 on the purchase and installation of instruments and related equipment.

The committee tabled the matter after Mayor Mike Young said it should be dealt with at a future date when council considers the whole issue of air commuter traffic in Victoria.

There is growing concern at City Hall about the increasing amount of float-plane traffic in the Inner Harbor.

Young said the helicopter proposal should also be taken under advisement for the time being because he felt the terminal cost figures quoted were very conservative.

He said the $2 million estimate didn't take into consideration the cost to the city for the land involved or for committing the property to that use.

Official Ponders Legal Action

Victoria personnel director Terry FitzPatrick said today he's not sure whether he'll take legal action against the city for his sudden dismissal Tuesday.

No reason for the firing has been given by Mayor Mike Young and council.

FitzPatrick had 31 years service with the city and was five years away from retirement.

He said he has discussed the matter with his lawyer but will wait until Oct. 12 when his dismissal becomes official before deciding his course of action.

Although he initially expected to work until the end of the week, FitzPatrick was told Wednesday he is expected to leave city hall as soon as possible.

OVERDOSE NOT ALWAYS FATAL

Man's Chance Slim - Doctor

Seventy-two-year-old Galliano Giovanni Piccoli who died last month in Royal Jubilee Hospital following a mixup in his medication would probably have died even if the correct dosage had been administered, a heart specialist told a coroner's jury Wednesday.

Dr. Michael Cody said Piccoli, who was admitted to the emergency room with a suspected heart attack the evening of Sept. 17, was in a desperate condition and that his chances of surviving were slight.

He noted an autopsy report showed Piccoli was suffering from emphysema, bronchitis, obesity, hardening of the arteries. He also had a greatly enlarged heart and a history of coronary problems.

Piccoli was attended to by Dr. Jacob Sturmwind, a general practictioner who happened to be in the emergency room on a call for another doctor.

Last week Sturmwind told the jury he had injected Xylocaine into Piccoli in hopes of restoring the stricken man's heart rhythm.

However, he testified, through a mixup in the syringes, he had inadvertently given Piccoli twice the recommended dosage of the drug.

Piccoli went into convulsions and despite attempts by physicians to resuscitate him, died a short time later.

Cody said that while the dosage was toxic, it was not necessarily a lethal dose. He said a search of medical literature shows a number of cases where patients have received even higher dosages than Piccoli, and survived.

Sturmwind said last week he had asked for a 100-milligram syringe of Xylocaine to be injected as a bolus, that is all at once, but nurse Jean Haley handed him a 1,000-milligram syringe.

Haley testified on Wednesday, however, she had never handed Sturmwind any syringes.

She said she had taken two 1,000-milligram syringes from a store of drugs in response to an urgent request from Sturmwind for "Xylocaine and a Xylocaine drip." She said she understood Sturmwind as wanting a bolus of Xylocaine as well as a solution of the drug to be given through an intravenous bag.

But, she said, she had trouble putting one of the 1,000-milligram syringes together and went to ask her supervisor, Mrs. Susan Drysdale, how to use it.

After being told the syringe was to be used for dilution only, Mrs. Haley returned, stopping on the way to pick up a 100-milligram bolus of the drug.

When she got back she found Sturmwind had already taken the larger syringe and had injected about a third of it into Piccoli through the intravenous tubing.

"I said 'this is the Xyolcaine for direct injection . . . you've given the wrong medication.'"

She said Sturmwind replied "Oh, no."

"I turned and looked at Mr. Piccoli and saw the patient was getting into seizure," she said.

The inquest resumes Oct. 11 before coroner Edmond Jorre de St. Jorre.

Young Cyclist Badly Injured

A 12-year-old boy is in serious condition in Royal Jubilee Hospital after riding his bicycle into the side of a car in Sidney Wednesday evening.

Sidney RCMP said Christopher Kipot of 10120 Meadlana received head injuries in the mishap which occurred at Mills and Munro.

Police said driver of the car was Cheryl Thomas, 36, of 2-35 Lewis in Victoria.

Ask the Times

Q. We live in Esquimalt and have watched quite a few parades of the Rainbow Royal Canadian Sea Cadet Corps over the years. We wonder if the corps is named for the rainbow or a ship. Can you tell us? C.R.

A. The corps is named after the first ship to be commissioned into the Royal Canadian Navy. A former Royal Navy cruiser she became HMCS Rainbow on Aug. 4, 1910.

Q. Can you tell me if a Canadian yacht has ever challenged the United States for the America's Cup? B.W.

A. Yes, twice, both unsuccessfully. The Countess of Dufferin sailed against the Americans in 1876 and the Atalanta in 1881.

'It's Slow, Uphill Climb' To Change Indian Image

The class of elementary school children listens attentively as the spokesmen from the Victoria Native Indian Friendship Centre tell about their people — their arts and crafts, their culture and the issues they face.

It's all part of a native awareness program, says Butch Dick, the centre's executive director.

Last year 48 elementry schools were visited and Dick says he hopes the program will become an integral part of the school system.

He sees it as a long-term investment to help dispel the stereotyped image of the native Indian as a drunk or a welfare case.

Dick says the benefits may never be seen by his generation.

"It's a slow, uphill climb," he says, adding the image is the biggest stumbling block his people face.

The centre at 1298 Gladstone Avenue is a busy place. In one week as many as 350 use its facilities.

Dick says about 75 per cent of them are people from reservations who feel lost in their new urban setting. The remainder are from reservations in the area.

At the centre they develop skills and rediscover their pride in the past. They learn to cope with their new life, gaining mental stature as they do.

Dick describes the centre as a clearing house with one of its essential functions being communication with the society that surrounds it and the Indians themselves, who speak seven dialects.

The centre is one of 19 throughout B.C. and one of 23 agencies that look to the United Way for financial help.

This year's United Way campaign has a target of $926,500, a nine per cent increase over last year's $792,147, which was reached.

United Way



Mary Jacob and Emilie Kemlo work bead designs with little Lisa Jacob

Royals Bounce Back

KANSAS CITY, Mo. (AP) — Larry Gura, who wasn't good enough to stick with New York Yankees, proved too good for them in the hour of Kansas City's greatest need.

"The revenge factor's not there anymore," Gura said after hurling six strong innings in a 10-4 Royals victory Wednesday that squared the best-of-five American League playoff series at 1-1.

"I just wanted to settle us down and help us win because we knew we had to win this one," Gura said. "It was a must for us."

Gura, traded to the Royals two years ago for now-retired catcher Fran Healy, gave up eight hits and two runs and had this to say about Billy Martin, the former Yankees manager who decided he was expendable.

"If Billy Martin was still managing the Yankees, we'd be playing the Red Sox."

The Royals got started in the same sloppy, mistake-prone fashion that dogged them in the opener Tuesday night when the Yankees breezed to a 7-1 triumph. With one out, Fred Patek made a throwing error on Thurman Munson's ground ball and Reggie Jackson, reaching base for the 12th consecutive time in post-season action, walked.

But Gura got Graig Nettles to ground out to end the threat and George Brett quickly smacked what was to be the first of 16 Royals hits leading off the bottom of the first.

One out later, Amos Otis singled Brett to third, followed by a long sacrifice fly off the bat of Darrell Porter that put the Royals on top, 1-0.

The Yankees immediately mounted a threat in the second on the first of Chris Chambliss's four singles, Roy White's fielder's choice and a single by Fred Stanley. Then Patek made a back-handed stop of Bucky Dent's grounder behind second and started a deceptively easy double play.

"That was a big play for us," Patek said. "It stopped their momentum and could have prevented a big inning."

The Royals chased starter Ed Figueroa with a four-run burst in the second that got started on consecutive singles by Clint Hurdle and Al Cowens and kept rolling when shortstop Bucky Dent's throw to Nettles at third hit Patek and he trotted home as the ball rolled into foul territory.

Runners wound up at second and third and Frank White then hit a chopper through the middle for two more runs.

Reliever Dick Tidrow got a quick out and then gave up two more singles as the Royals took a 5-0 lead.

That was the end of the scoring until a tense and bizarre seventh that saw a near-fight, an embarrassing lapse of memory by umpires and players alike and a homer that Patek called the most satisfying hit of his life.

Chambliss and White singled leading off, moved up a base on Cliff Johnson's grounder and pulled the Yankees to within three on Dent's two-run single. A single by Mickey Rivers brought Marty Pattin from the Royals bullpen, who coaxed a popup from Munson and a fly ball from Lou Piniella.

A one-out double by Pete LaCock and Hurdle's triple off the right faeld fence gave the Royals a 6-2 lead and rookie Willie Wilson, the fastest man in the major leagues, ran for Hurdle. Al Cowens grounded a single to Nettles at third and Wilson broke toward the plate where he collided with Munson on the tag.

Both men went sprawling, but Munson was up like a cat and charging toward Wilson. Players from both benches stood tentatively on the periphery of the action while umpires pacified the angry Yankees' catcher, who later took several stitches for a cut on his chin.

When order was restored, Patek leaned into a high fastball and popped it into the left-field bleachers for a two-run homer.

"It was the most gratifying hit I ever had," said the diminutive shortstop. "There was no doubt in my mind it was fair. I watched it and loved every minute of it."

Sparky Lyle then came in and retired White on a ground ball.

Each team picked up two runs in the eighth, with Chambliss and Dent getting RBI singles for the Yankees and Otis and LaCock knocking in runs for the Royals. Reliever Al Hrabosky set New York down in order in the ninth, only the second time all day the Yankees failed to get a runner on base.

The series resumes Friday in Yankee Stadium, with Catfish Hunter going for the Yankees and the Royals countering with Paul Splittorff.

Los Angeles 9, Philadelphia 5

CHAMPIONSHIP SERIES
GAME ONE

LOS ANGLS	ab	r	h	bi	PHILA	ab	r	h	bi
Lopes 2b	5	2	3	2	McBrid rf	5	1	1	0
Russell ss	5	1	1	0	Bowa ss	5	1	3	0
Smith rf	3	1	1	1	Maddox cf	5	0	2	2
North cf	1	0	0	0	Luzinski lf	4	1	1	0
Garvey 1b	5	3	3	4	Hebner 1b	4	0	1	1
Cey 3b	5	0	2	1	Schmdt 3b	3	0	0	1
Baker lf	3	0	1	0	Boone c	4	0	1	0
Monday rf	4	1	1	0	Sizemor 2b	4	1	2	0
Yeager c	4	1	1	1	Chrstnsn p	1	0	0	0
Hooton p	2	0	0	0	Brusstar p	0	0	0	0
Welch p	2	0	0	0	Gonzalz ph	1	0	0	0
					Eastwck p	0	0	0	0
					McCrvr ph	1	0	0	0
					McGraw p	0	0	0	0
					Martin ph	1	1	1	1
Total	39	9	13	9	Total	38	5	12	5

Los Angeles	0	0	4	2	1	1	0	0	1	— 9
Philadelphia	0	1	0	0	3	0	0	0	1	— 5

E—Schmidt, Lopes. DP—Los Angeles 1, Philadelphia 1. LOB—Los Angeles 8, Philadelphia 7. 2B—Lopes. 3B—Luzinski, Monday, Garvey. HR—Garvey 2 (2), Lopes (1), Yeager (1), Martin (1). SF—Schmidt.

	IP	H	R	ER	BB	SO
Los Angeles						
Hooton	4 2-3	10	4	4	0	5
Welch W, 1-0	4 1-3	2	1	1	0	5
Philadelphia						
Christensn L, 0-1	4 1-3	7	7	6	1	3
Brusstar	2-3	1	0	0	0	0
Eastwick	1	3	1	1	0	1
McGraw	3	2	1	1	3	3

HBP—Smith (by Eastwick). T—2:37. A—63,460.

Kansas City 10, New York 4

CHAMPIONSHIP SERIES
GAME TWO

NEW YORK	ab	r	h	bi	KANSAS CITY	ab	r	h	bi
Rivers cf	3	0	2	0	Brett 3b	5	2	2	0
Thomsn cf	1	0	0	0	McRae dh	3	0	2	0
Munson c	5	0	0	0	Otis cf	5	1	3	1
Piniella lf	5	0	0	0	Porter c	4	0	2	2
Jackson rf	4	1	1	0	LaCock 1b	5	1	2	1
Nettles 3b	4	1	1	0	Hurdle lf	3	1	2	1
Chmbls 1b	4	1	4	1	Wilson lf	1	0	0	0
RWhite dh	4	1	1	0	Cowens rf	4	2	1	0
Stanley 2b	2	0	1	0	Patek ss	4	2	1	2
Johnsn ph	1	0	0	0	FWhite 2b	4	1	1	2
Doyle 2b	0	0	0	0					
Blair 2b	1	0	0	0					
Dent ss	4	0	2	3					
Total	38	4	12	4	Total	38	10	16	9

New York	0	0	0	0	0	0	2	2	0	— 4
Kansas City	1	4	0	0	0	0	3	2	x	— 10

E—Patek, Dent. DP—Kansas City 2. LOB—New York 9, Kansas City 8. 2B—LaCock. 3B—Hurdle. HR—Patek (1). SB—Otis 2. S—McRae. SF—Porter.

	IP	H	R	ER	BB	SO
New York						
Figueroa L, 0-1	1	5	5	3	0	0
Tidrow	5 2-3	8	3	3	2	1
Lyle	1 1-3	3	2	2	0	0
Kansas City						
Gura W, 1-0	6 1-3	8	2	2	2	2
Pattin	2-3	2	2	2	0	0
Hrabosky	2	2	0	0	0	1

T—2:40. A—41,158.

Playoffs At a Glance

AMERICAN LEAGUE
All Times EDT

	W	L	Pct.
New York	1	1	.500
Kansas City	1	1	.500

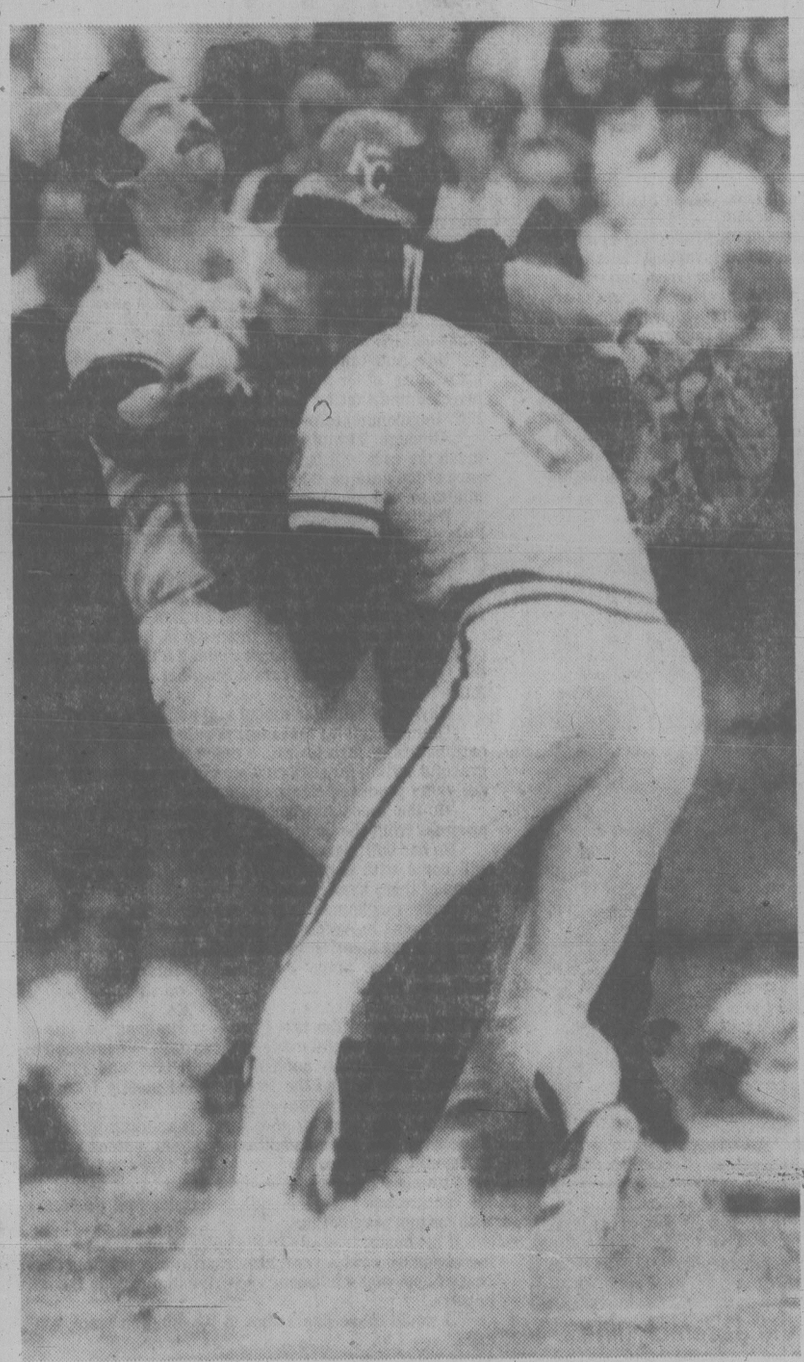
Wednesday Result
Kansas City 10 New York 4
Tuesday Result
New York 7 Kansas City 1
Friday's Game
Kansas City (Splittorff 19-11) at New York (Hunter 12-6) 3:30 p.m.
Saturday's Game
Kansas City at New York, 8:30 p.m., if necessary
Sunday's Game
Kansas City at New York, 8:30 p.m., if necessary

NATIONAL LEAGUE

	W	L	Pct.
Los Angeles	1	0	1.000
Philadelphia	0	1	.000

Wednesday Result
Los Angeles 9 Philadelphia 5
Friday's Game
Philadelphia (Carlton 16-13) at Los Angeles (Sutton 15-11), 8:30 p.m.
Saturday's Game
Philadelphia at Los Angeles, 4:30 p.m., if necessary
Sunday's Game
Philadelphia at Los Angeles, 3:55 p.m., if necessary

Garvey Flashes Power As Dodgers Maul Phils



CRASH was felt throughout Royals Stadium in Kansas City, Wednesday, as Willie Wilson of Kansas City Royals collided with catcher Thurman Munson of New York Yankees in second game of American League playoff. Wilson was out and the Royals won 10-4 to even the series at one game each. See story (AP wirephoto).

PHILADELPHIA (AP) — Steve Garvey, who thrives on all-star and post-season play, has powered Los Angeles into a 1-0 lead in the National League playoff series over Philadelphia Phillies, and he believes his long ball hitting has given the Dodgers momentum.

Garvey struck out leading off the second against Phillies starter Larry Christenson Wednesday night, but came back with two home runs, a triple, three runs scored and four RBI as the Dodgers shelled the Phillies 9-5.

"I think the home run that gave us the big lead was the key," said Garvey, whose first shot in the third inning came with the score tied 1-1 and teammates Bill Russell and Reggie Smith on base.

"It broke the ice between the teams feeling each other out and gave us the momentum," said Garvey.

"I've always enjoyed the pressure situations," said the Dodger first baseman. "The playoffs and World Series and all-star game have always been very important to me because they are showcases for baseball and it's very easy to get up for them. I always want to rise to the challenge of those situations."

Los Angeles pitcher Bob Welch, a rookie, who relieved starter Burt Hooton in the fifth after the Phillies drew to within 7-4, rose to the challenge too, picking up the victory by pitching 4 1-3 innings, allowing only two hits and one run while striking out five.

"He's an amazing young man. He's got super stuff," Dodger manager Tom Lasorda said. "Welch has pitched well all year. It's made a big difference for him up from the minors."

Welch posted a 7-4 record with a 2.03 earned run average in 23 regular season games for Los Angeles this year.

Dodger second baseman Davey Lopes, who also seems to shine in the playoffs, particularly against the Phillies, also had three hits, including a home run off Christenson.

Lopes said he and the Dodgers were up for the series against the Phillies because they have dedicated their play to coach and former Dodger infielder Junior Gilliam, hospitalized in a coma after suffering a stroke.

"We are extremely high and are going to be difficult to beat," said Lopes, who had two RBI and scored twice. "It's my job to motivate the team and I felt the entire team was very high emotionally tonight."

In the Phillies locker room, manager Danny Ozark said his club was no less ready, even though they lost their fifth straight playoff game at home. They lost two to Cincinnati in 1976 and came home 1-1 last seasonbefore dropping two to the Dodgers.

"We were just as high as they were," said Ozark. "We're certainly not going to get down because of one loss. It's still a five-game series. We'll come back like we did during the regular season.

"We were swinging the bat good, getting the base hits," said Greg Luzinski, noting that the Phillies nicked Dodger pitching for 12 hits. "The difference was those home runs.

"The're all must games from here on out," said Luzinski, who tripled off the right field wall leading off the Phils' second and scored their first run.

Philadelphia shortstop Larry Bowa, who led the Phillies with three hits, said, "Our backs aren't to the wall yet. If we lose tomorrow, then our backs are to the wall."

Bucks, Blades Take Openers

Western Homes Buckaroos and Duncan Blades opened the South Island Big Six Hockey League with victories Wednesday.

Buckaroos tripped Esquimalt Maple Leafs 7-3 at Esquimalt Sports Centre while the newly-formed Blades handed Juan de Fuca Merchants a 5-4 loss at Juan de Fuca Arena.

Gord Sturtridge set the pace for Bucks with two goals while singles were chipped in by Jerome Lister, Steve Leatham, Pat Finner, Stan Alstad and Lee Villiger.

Dale Cook, Rob Coldwell and Randy Krantz replied for Esquimalt.

Doug Lafleur scored with one second left in the game to seal up the Duncan victory.

United Wins McGavin Cup

Nanaimo United opened a new era Wednesday, tripping defending-champion Victoria West 2-0 to capture the Vancouver Island Soccer League's McGavin Cup before 350 fans at Royal Athletic Park.

United, promoted to the first division this season, is the first up-Island team to win the title.

Proceeds from the annual competition go to the injured players fund.

After a scoreless and evenly-played first half, Nanaimo went ahead one minute after the intermission when Ron Sage lobbed the ball over Victoria goalkeeper Jim DeGoede's head.

Wests missed their best chance around 10 minutes later when Ron Williams headed the ball just over the cross-bar after being set up by a cross from Bobby Duncan.

Brian Barraclough connected for the insurance goal 15 minutes later, booting the ball past DeGoede after getting a pass from playing-coach Ray Telford.

Nanaimo goalie Mike Hughes earned the shutout and received some excellent protection from the back four of Mark Hurwurth, Randy Senini, Robert Marshall and Bill Windecker.

Nanaimo ousted both Victoria Athletics and Oak Bay en route to the final.

SPORTS MENU

TONIGHT

HOCKEY
8 p.m. — South Vancouver Island Junior "B" League, Oak Bay vs. Kerry Park, Oak Bay Arena.
8:25 p.m. — South Island Big Six Intermediate League, Victoria Athletics vs. Esquimalt Maple Leafs, Pearkes Arena.
FIELD HOCKEY
4 p.m. — Greater Victoria High School Girls' League, first division, Norfolk House at Mt. Douglas, St. Margarets at Spectrum, Victoria High at Oak Bay.
4 p.m. — Greater Victoria High School Girls' League, second division, Dunsmuir at Belmont, Claremont at Parkland, Reynolds at St. Michaels.
FRIDAY
HOCKEY
8 p.m. — South Vancouver Island Junior "B" League, Esquimalt vs. Fuller Lake, Esquimalt Sports Centre.
SOCCER
3:30 p.m. — Greater Victoria High School Boys' League, Stelly's at Belmont, Spectrum at Victoria High, Reynolds at Claremont, Esquimalt at Parkland, Oak Bay at Mt. Douglas.

Japanese Leads

GOTEMBA, Japan (AP) — Japanese pro Kosaku Shimada sloshed through the rain to take the lead after the first round of the $300,000 Pacific Club Masters golf tournament today with a five-under-par 66.

Nina Bland Ousted By Swedish Player

STEVENAGE, England (Reuter) — Josef Brabenec of Vancouver defeated H. Johansson of Sweden 6-4, 6-4 on Wednesday in an international under-21 tennis tournament.

Three other Canadians did not fare as well.

Mark Robert of Vancouver lost to Graham Bradham of Britain 6-2, 6-3, while Lise Senn of Toronto lost 6-4, 6-3 to H. Kopeckova of Czechoslovakia and Nina Bland of Victoria went down 6-7, 6-1, 6-1 to M. Bohm of Sweden.

Rollie Repeats

NEW YORK (AP) — Rollie Fingers of San Diego Padres, who tied Clay Carroll's National League record of 37 saves this season, has been named winner of the NL Relief Man award for the second straight year.

Rich Gossage of New York Yankees was named the American League's top relief man Tuesday. He registered his league-leading 27th save in preserving the Yanks' AL playoff win over Boston Monday.

Lambrick Setting Pace In Volleyball

Lambrick Park teams extended their winning ways in the Victoria and District High School Volleyball League with a pair of hard-fought victories over Esquimalt Wednesday.

The girls team, sparked by Jill Fougner's strong performance, defeated Esquimalt 15-6, 10-15, 15-11 while the boys, paced by Jeff Thom and Hugh Owens, recorded a 15-12, 13-15, 15-12 decision.

Both Lambrick teams now have won three straight.

Other results:

GIRLS DIVISION: Victoria def. Reynolds 15-8, 15-8; Spectrum def. Mt. Douglas 11-15, 15-6, 16-14; Parkland def. Belmont 16-14, 6-15, 16-14; Claremont def. Oak Bay 15-8, 13-15, 15-3.

BOYS DIVISION: Victoria def. Reynolds 15-4, 15-11; Spectrum def. Mt. Douglas 15-10, 15-7; Parkland def. Belmont 15-8, 15-7; Claremont def. Oak Bay 15-12, 8-15, 16-14.

Pats, Blades Draw Fines

REGINA (CP) — Del Wilson, vice-president of the Western Hockey League and part-owner of the Regina Pats, announced fines totalling $1,075 to the Pats and Saskatoon Blades Wednesday.

His announcement also included a five-game suspension to Barry Zeigler of the Pats.

The suspension and fines follow a Saskatoon game between the clubs Friday, which included a bench-clearing brawl.

Zeigler received the suspension for being the first player to leave the bench. Pats were fined $675 for being the first team to leave the bench, for receiving four game misconducts and having 13 players leave the bench.

Blades' fine was for having three game misconducts and also having 13 players leave the bench.

For each game misconduct, the teams were fined $25 and also $25 for each player leaving the bench.

HOCKEY TRAIL

EXHIBITIONS
National League
Boston 4 NY Rangers 4
Buffalo 4 Toronto 2
Montreal 3 Chicago 2
New England (WHA) 3 Detroit 0
Edmonton (WHA) 5 Vancouver 3
World Association
Cincinnati 5 Indianapolis 5

YOU BET!

There's Thoroughbred Horse Racing in Vancouver.

On your next trip to Vancouver, spend a day or an evening at the races! Where else can you have fun and maybe be a winner too? Parade to the Post 6:15 P.M. Mondays, Wednesdays, and Fridays, 1:15 P.M. Saturdays and holidays, rain or shine. Information and reservatons, phone 254-1631.
For Bus Information, phone Vancouver Island Coach Lines, 385-4411.

The TRACK Exhibition Park
B.C. JOCKEY CLUB



Brawl Mars Oiler Win Over Canucks

Times News Services

Vancouver Canucks and Edmonton Oilers were 68 seconds into their exhibition hockey game in Edmonton Wednesday when a brawl interrupted the proceedings.

When the game ended three hours later, referee Wally Harris had assessed 162 minutes in penalties—including 20 majors—as the Oilers prevailed 5-3.

Edmonton, of the World Association, needed an empty-net goal by Stan Weir with eight seconds remaining to clinch the win over the National League's Canucks before 6,260 fans.

Harris assessed 11 of the 20 majors to Vancouver, along with two game misconducts to the Oilers and a match misconduct to Randy Holt of Vancouver.

Holt received the match misconduct for deliberate intent to injure in a skirmish with Edmonton's Steve Carlson. It was the third fight of the night for Holt, who also had a set-to with linesman Ron Asseltine.

Edmonton defenceman Al Hamilton scored what proved to be the winning goal while Vancouver was two men short after taking three minor penalties in succession. Doug Berry, Brett Callighen and Ron Chipperfield scored Edmonton's other goals while Roland Ericksson, Bob Manno and Chris Oddliefson replied for the Canucks, who were outshot 38-22.

Traditionally, penalty shots are a rare occurrence in pro hockey, but you'd never know it the way NHL referees have been clamping down the last couple of nights.

After Toronto goaltender Mike Palmateer thwarted New York Islanders' Mike Bossy on a penalty shot Tuesday, two more were awarded Wednesday with the Leafs once again involved.

This time Paul Harrison was in the Toronto goal and he turned back Andre Savard's solo try after the Buffalo centre had been hauled down from behind with less than five minutes left. The stop prevented the Sabres from snapping a 2-2 tie, but it wasn't enough as Buffalo pulled out a 4-2 exhibition season victory with two late goals.

Elsewhere, Boston Bruins battled New York Rangers to a 4-4 deadlock, with Bruins netminder Gilles Gilbert foiling Phil Esposito on a penalty shot midway through the second period.

In other games, Montreal Canadiens edged Chicago Black Hawks 3-2 in a battle of NHL clubs, while New England Whalers blanked Detroit Red Wings 3-0 and Indianapolis Racers and Cincinnati Stingers played to a 5-5 tie in a WHA contest.

Prejudice or Fair Play? The Tigers Want Back



max low

Prejudice . . . prejudice . . . prejudice.

The word rang around sedate Beacon Hill Park as though it was attached to a model airplane flying in circles.

Sure, Vancouver Island Men's Field Hockey Association president Craig Wilson conceded, there has been prejudice by referees against the Tigers (made up of East Indian players) club.

But it is not racial prejudice, he said glancing across at some of the East Indians just leaving after watching an exhibition match against a Cuban side.

"There is prejudice, though, against their style of play — or rather the way they played," Wilson explained. "We had lots of incidents of players being hurt and of deliberate use of the hockey stick to injure. I was off work a week after an injury in a Tigers' game."

You have to go back five years to the start of Tiger trouble.

At that time Tigers, who had been in the league 10 years, and the big Rebels Club (for which Craig Wilson is now the playing coach) were arch rivals with either one or the other taking the men's field hockey crown each season.

But, after several incidents with referees, Tigers all marched from the field one day when their captain Amarjit Hundal was ordered off by the ref.

That one wasn't even against the Rebels. Castaways were their opponents and, as they were leading 1-0 when the Tigers walked off, they were awarded the game. Tigers asked for a replay. The association refused.

Stalemate. And the Tigers dropped out of the league.

They came back in again a couple of years later but, Wilson said, there were so many more incidents involving the East Indians that the season before last the Rebels club passed a mmtion that it would never again play the Tigers.

Rebels boycotted each scheduled meeting and the Tigers that season ran away with everything.

Last season, as the Rebels wouldn't play them, the Tigers dropped out once more. The club disbanded and a few of the players turned out for other clubs.

Now, the Tigers want back in. But the association isn't too sure.

"We decided to let them play exhibition games against the club with the bye each week so we can see how they behave," Wilson said, putting it quite plainly. "There's a committee made up of members of each club watching them and it will report to a general meeting after the first half of the season ends early in November. Then maybe they'll be able to play in the league for the second half."

Then, maybe they won't, either.

"The only reason they don't want us in the league is because we're too good," Bachittar Basi of the Tigers told me. "We've formed up again and have a really strong side. Even the Rebels aren't any match for us now."

To make it possible for the exhibition games to take place, the Rebels club had to wipe that motion from its books. The two sides met for the first time in a long while Sunday and the Tigers beat the Rebels, 6-1, in what was described as "a very clean game."

One Tiger, Naroop Kahlon, played for the Island Selects (though they were mainly Rebels coached and led on the field by Wilson) against the Cubans.

But it wasn't much of a game, anyway, with the visitors winning, 2-0, including one goal on a penalty flick.

Most entertaining thing about it, in fact, was the amusingly vocal Cubans.

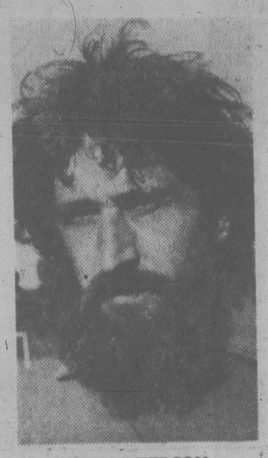
All under the age of 21, they were on their way to the Pan-American Junior field hockey championships starting next Monday in Mexico. If they don't win the gold medal, perhaps they'll be given some special debating award.

Never have I heard a team in any sport carry on quite like that!

On the field, the players didn't just call out to each other. They screamed. The ones on the bench screamed louder at the ones on the field.



BACHITTAR BASI
. . . "we are too good"



CRAIG WILSON
. . . "we are watching"

And above them all, Cuban officials Alberto Redondo and Jesus Molina screamed the loudest.

There were, of course, many shouts of "Rapido! Rapido!" But there were also many others less easy to make out. And so I asked Alberto just what it was that Jesus, surely the owner of field hockey's most powerful set of lungs, was yelling about.

Alberto smiled wryly.

"Oh, you know. He says 'Pepe to the left; Chicho more to the right.' Just tactics."

All I can say then is they sure must be hard of hearing, these Cubans.

After landing in Vancouver, the visitors were beaten, 4-1, by UBC. They blamed it on jet-lag.

I think now, though, it was tongue-lag!



"How many guys d'you know with a solar-powered wristwatch?"

Wakelyn Ahead

Marty Wakelyn is one up on Steve Hanna because George Chadwick played the spoiler's role Wednesday.

Chadwick scored with only 22 seconds left in the game to deprive Hanna of the shutout as Saanich Braves scored a 7-1 South Vancouver Island Junior "B" Hockey League victory over Fuller Lake Flyers.

Wakelyn posted a shutout in his first start as Saanich beat Juan de Fuca 3-0 Tuesday when the Braves gave early-season indication of goaltending and defensive strength.

Bill Adkin and Ron Jobson both scored twice for Braves, now in a first-place tie with Esquimalt Legion with a 2-0 record. Wayne Himmelman, Tracy Patteron and Scott Connors scored the other goals for Braves, who outshot Flyers 53-23.

ADIDAS!
FIND US at
3371 OAK ST.
Sportsworld
Phone 383-6342

Mt. Doug, Victoria Post Wins

Mt. Douglas and Victoria High kept their unbeaten records intact and moved to within two points of first-place Spectrum in Greater Victoria High School Boys' Soccer League play Wednesday.

Mt. Doug blanked Belmont 10-0 and Victoria Tyees edged Reynolds 1-0 in a hard-fought contest.

In other matches, Oak Bay tripped Esquimalt 6-1 and Parkland topped Claremont, 5-1.

Meanwhile, Mt. Douglas and Victoria are waiting for a decision from league officials over a mixup. Tyees apparently thought a game last month against Mt. Doug had been postponed. Mt. Doug, which showed up for the match, believed there was a default when the home team failed to show.

Scoring:

MT. DOUGLAS (10) — Russ Rimmer 4, David McCue 2, Peter Brix 2, Rob Wallace, Rich Stebeck; BELMONT (0).

VICTORIA (1) — Mark Wyatt; REYNOLDS (0).

OAK BAY (6) — Paul Studders 2, Dave Studders 2, Marc Keith, Peter Skillings; ESQUIMALT (1) — Doug Walters.

PARKLAND (5) — Russ Norbury 3, Ben Reeves, Gord Fox; CLAREMONT (1) — Mike McGregor.

	P	W	L	T	F	A	Pts
Spectrum	5	5	0	0	23	3	10
Mt. Douglas	4	4	0	0	39	1	8
Vic High	4	4	0	0	10	0	8
Reynolds	5	3	2	0	15	11	6
Belmont	5	2	3	0	5	23	4
Claremont	5	1	3	1	7	16	3
Oak Bay	5	2	3	0	14	8	4
Parkland	5	2	3	0	13	11	4
Esquimalt	5	0	4	1	2	22	1
Stelly's	5	0	5	0	4	39	0

Soberg, Barnes Take Golf Buttons

Cliff Soberg and George Barnes of Cedar Hill captured the seniors golf buttons Wednesday by defeating Ray Cranston and Jim Peters of Victoria on the 16th hole at Gorge Vale.

Wales Conference Study in Contrasts

(First of two)
By SCOTT ABBOTT
The Canadian Press

The two divisions of the Prince of Wales Conference promise a study in contrasts for the 1978-79 National Hockey League season, which starts next Wednesday.

While Montreal Canadiens appear well-equipped to again capture Norris Division honors, the Adams Division could be a four-way fight beteen Boston Bruins, Buffalo Sabres, Toronto Maple Leafs and Minnesota North Stars.

The revamped North Stars, incorporating players from the defunct Cleveland Barons and moving into the Adams section from the Smythe Division to replace Cleveland, may point the way to professional hockey's future.

With the NHL having ballooned to 18 teams and the World Hockey Association further diluting the quality of the product, some voices were raised in the hope that a retrenchment of franchises might produce fewer but better clubs.

Now that the Barons have disappeared, the league will operate with 17 teams, and the North Stars will serve as the first indication as to the success of consolidation.

Holdover general manager Lou Nanne and coach Harry Howell, who was the Cleveland general-manager last season, should be able to find 19 performers among the 53 who went to camp who can improve on Minnesota's 18-53-9 record last season.

It earned the North Stars first choice in the amateur draft in June, and they used it to select centre Bobby Smith from Ottawa '67s of the Ontario Major Junior Hockey League.

While Minnesota might have dipped into the pool in other circumstances, the new North Stars might lose the maximum three players in the waiver draft Monday.

Discounting roster changes via the waiver draft and late trades, the Prince of Wales Conference clubs could finish this way:

NORRIS DIVISION

Montreal Canadiens: Sam Pollock's departure as general manager may have something to do with the fact that the Stanley Cup champions face their toughest travel schedule in years, but there should be ample talent to repeat as top-finishing team in the league.

Goalkeepers Ken Dryden and Michel Larocque, who combined to win the Vezina Trophy last season, are back behind a defence corps that boasts Larry Robinson, Serge Savard and Guy Lapointe. Guy Lafleur, who suffered a broken nose in an exhibition game, will return in time to seek his fourth consecutive scoring championship, and speedy Mark Napier and rugged Cam Connor have come from the WHA to add even more front-line depth. Canadiens are in good position to make several deals before the waiver draft if they so desire.

Detroit Red Wings: Free-agent goalie Rogie Vachon will help, but Detroit can't expect the 37-point improvement in the standings they recorded last year. Defenceman Greg Joly will miss four months with an injured wrist, and blueline colleague Terry Harper is 38. Rookie rearguard Willie Huber and Swedish-leftwinger Dan Labraaten, who moved over from Winnipeg Jets of the WHA, should help.

Pittsburgh Penguins: Newcomers are defenceman Tom Bladon and forwards Orest Kindrachuk and Ross Lonsberry from Philadelphia Flyers and defenceman Randy Carlyle and centre George Ferguson from Toronto, but defenceman Dave Burrows, sent to Toronto, will be missed. Gregg Sheppard from Boston has balked at reporting, and the netminding duo of Denis Herron and Gord Laxton is weak.

Washington Capitals: Jim Bedard played well in goal last season and will be joined by either Bernie Wolfe or Richard Sirois, while holdover defenders include Rick Green, Yvon Labre, Gord Lane, Robert Picard, Gord Smith and Bryan Watson. The debut of centre Ryan Walter, second choice over-all in the June draft, will be delayed by a knee injury.

Los Angeles Kings: Rookie coach Bob Berry needs a backup for Gary Simmons, the only tested netminder on the roster. Centre Dale McCourt will not arrive as compensation for the loss of Vachon, but the Kings did get defenceman Rick Hampton and forwards Dave Gardner and Steve Jensen from Minnesota for free-agent rearguard Gary Sargent. Defender Brian Glennie and forwards Scott Garland and Kurt Walker come from Toronto for defenceman Dave Hutchison and leftwinger Lorne Stamler.

ADAMS DIVISION

Boston Bruins: Johnny Bucyk has retired and centre Jean Ratelle was 38 on Tuesday, but if goalkeeper Gerry Cheevers returns in good form after knee surgery the Bruins will be tough again. Gilles Gilbert and Ron Grahame are battling for the second netminding spot, and Dick Redmond joins a defence crew that has Brad Park, Gary Doak, Mike Milbury and Rick Smith. The Bruins will be rugged and they figure to score enough goals to make their disciplined style again pay off. They start as the club to beat in their division.

Toronto Maple Leafs: Paul Harrison from Minnesota joins Mike Palmateer in goal, and Burrows, Hutchison and rookie Joel Quenneville, only the second OMJHL defenceman to score more than 100 points in a season, have been acquired to join Borje Salming and Ian Turnbull on defence. But the Leafs gave up a lot of goals in losing six of their first pre-schedule games, and there is a feeling that they need a calibre centre to go with Darryl Sittler if their goal production is to be good enough.

Buffalo Sabres: Goalie Don Edwards is a key to the chances of the Sabres, believed to have tried unsuccessfully to trade forwards Jim Lorentz, Rene Robert and Fred Stanfield to Colorado Rockies for rightwinger Wilf Paiement during the off-season. However, rookie-winger Tony McKegney has sparkled in pre-schedule play and could prove to be an important addition to a talented team which so far has not been able to put it together when Stanley Cup play starts.

Minnesota North Stars: Gilles Meloche and injured Pete LoPresti, who may miss three weeks, give Minnesota fine goaltending, and Sargent, Brad Maxwell, Bryan Maxwell, Jim McKenny, Jean Potvin and Greg Smith should give the club capable defence play. And there appears to be considerable forward-line depth with Bobby Smith, Per-Olov Brasar, Dennis Maruk, Glen Sharpley, Tim Young, J. P. Parise, Al MacAdam, Mike Fidler, Bill Hogaboam, Kris Manery and Tom Younghans.

12-Game Suspension For Hockey Fight

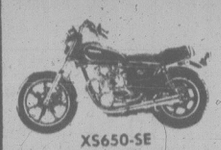
LANGLEY (CP) — John Strait, 16, of the Langley Canadians of the British Columbia Junior Hockey League has been suspended for 12 games, Bob Mullock, president of the B.C. Amateur Hockey Association, said Wednesday.

Strait received a match penalty following a fight with Jim Allinson of Delta Suns in an exhibition game Sept. 16.

Linesman Joe Morneau suffered a broken nose while trying to keep Strait from getting at the Delta player.

"Anybody who thinks they don't have to break up a fight when the officials say they do is looking at a minimum of a 12-game suspension," said Mullock. "That seems like the only way they are going to learn."

LAST CHANCE



XS650-SE
YEAR END CLEARANCE
1978 YAMAHAS

ROAD	
YB100	$699
RD400	$1549
SR500	$1899
XS650	$2199
XS650 Special	$2499
XS750 Special	$3099
XS1100	$3699
TRAIL	
DT250	$1399
TY175	$1169
TY250	$1399
TT500	$1799
YZ80	$699
DT100	$789
DT175	$1199

PRICES INCLUDE FREIGHT AND P.D.I.

SUPER SAVINGS
77 RD400 $1349

79 prices are up — up — up! Example: 79RD400, $2039. Sale ends Oct. 15th. At these prices Layaway is available.

MULLINS MARINE SALES LTD.
382-1928 D-00365A
925 Yates St.

OK TIRE STORES
GT RETREADS

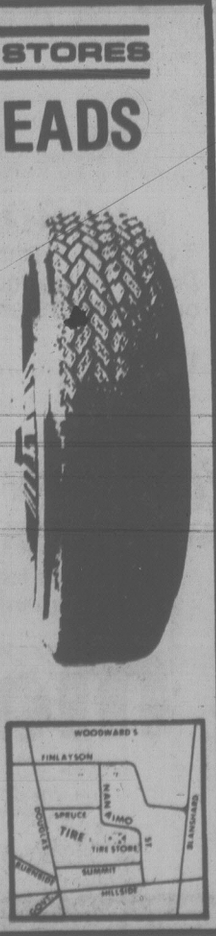
ECONOMY CARS 550x12 A78x12 600x12 A78x13 600x13 B78x14 650x13 — 19.95 ok
COMPACT CARS 700x13 C78x13 645x14 C78x14 695x14 D78x14 — 20.95 ok
INTERMEDIATE CARS E78x14 F78x14 F78x15 — 21.95 ok
STANDARD SIZE G78x14 G78x15 — 22.95 ok
STATION WAGONS H78x14 H78x15 — 23.95 ok

WINTER RETREADS AT SIMILAR SAVINGS

INSTALLATION INCLUDED
TIRE GUARANTEE
...workmanship and tire defect for the life on the tire

master charge

3030 NANAIMO ST.
Turn off Finlayson at Trader Vic's
10-13x 386-3156





ZONOLITE is fireproof. ZONOLITE doesn't make you itch.
ZONOLITE is easy to use — no cutting or fitting — and fills all 'heat escape' holes.

ZONOLITE ATTIC INSULATION is accepted by Central Mortgage and Housing Corporation, acceptance number 215, and has the best rating obtainable from Underwriters Laboratories Inc., as a fireproof product.

Available at Better Building Supply Dealers ... Everywhere

CUBBONS
1720 Cook St. Victoria
384-6181
2650 Nobhill, Colwood
474-1281

REVELSTOKE BUILDING CENTRE
449 Gorge Rd. East, Victoria
386-3211

MITCHELL & ANDERSON BUILDING SUPPLY
2506 Beacon Ave., Sidney
656-1134

GARNER BUILDING SUPPLIES
256 Government St., Duncan
746-4481

LUMBERWORLD
3955 Quadra St., Victoria
479-7151

Coast to coast newspaper advertising sells the most

PETER POLLEN FORD
YATES AT COOK
384-1144

BEFORE YOU BUY ANY CAR
• Test Drive
• Price
• Compare

The All New 1979
MUSTANG

"FORD, WITH A 'KATY-BAR-THE-DOOR' ENTHUSIASM AND A COMMITMENT TOO LONG MISSING IN DEARBORN, HAS BUILT THE BEST FORD YET"—CAR AND DRIVER, OCTOBER 1978.



MUSTANG 2-DOOR SEDAN
Stock No. 9030

2.3 litre engine, AUTOMATIC TRANSMISSION, cloth seat trim, white wall tires, exterior accent group, underseal.

$5895
10-5x
(D.L. 745A)

PETER POLLEN FORD
YATES AT COOK
384-1144

EXHIBITION PARK RACE RESULTS, ENTRIES

Wednesday's Results

First—$2,300, claiming, 3 and r year olds, 6½ furlongs

Chechako (Krasner) 11.80 6.60 3.80
Strong Muscles (Bilodeau) 6.60 4.00
Bud N Wendy (Williams) 3.50
Time: 1:20 4-5
Tuff To Bluff, Patrick Page, Sherry's Serena, Danalea, Chief Constable, Dr. Broker, Fleet Outing also ran.

Second—$2,600, claiming, 3 year olds, 6½ furlongs

Willy's Tam (J. G. Mena) 7.00 3.90 2.80
Lotta Effort (Creighton) 7.80 4.40
Naughty Nytee (Arnold) 4.40
Time: 1:21. Daily Double: $53.10
Bobby Bear, Maruz Duzz, Society Life, SassyDee, LadySelena, StarLodge, Playful Lady also ran.

Third—$2,500, claiming, 2 year olds, 6½ furlongs

Hasty Talent (M. Mena) 15.90 6.90 5.20
Undisputed Talent (Krasner) 3.50 3.30
Red Pool (Brownell) 6.40
Time: 1:22
Tambua Castle, Miss Meie, Mon Petite Choux, Sandy'sButtons, Italiano, Langley's Sanva also ran. TrackScratch: Major's Express.

Fourth—$2,400, claiming, 3 year olds and up, 1 1-16 miles

Circle The Wagons (Williams) 7.60 4.30 2.80
Coaldust Kid (Demorest) 4.00 2.80
Echo Sounder (Wilkinson) 3.50
Time: 1:47 3-5. Exactor: $27.20
Winning Touch, Local Boy, Kissin Rebel, Lt. Governor, Mi Soldier, Prince Richard, Deux Go also ran.

Fifth—$3,400, claiming, 3 year olds, 6½ furlongs

Eiskun (Williams) 26.70 10.20 6.90
Hustling Annie (Walker) 4.30 4.00
Undercover Hero (Creighton) 4.40
Time: 1:20
Morning Sherry, Sweet And Discreet, Tempting Ticket, Rock Melody, Diving Girl also ran.

Sixth—$3,200, claiming, 3 year olds and up, 6½ furlongs

Chery's Capri (Krasner) 7.70 4.30 3.40
Comic Sue (Creighton) 14.60 7.90
Pax Princess (Carter) 3.50
Time: 1:20 1-5. Exactor: $121.30
Lady Darkfoot, Douro Valley, Lucy Mahal, Dais Abbie, Ricki Berg, Jet Of The Times also ran.

Seventh—$3,600, claiming, 3 year olds and up, 6½ furlongs

Captain Rivers (Cuth'son) 22.70 7.30 4.30
Astro Comet (Dailey) 5.00 3.20
Ole Par (Williams) 2.90
Time: 1:19 1-5
Talk On, Jake Boy, Kim's Fancy, Pat's Pride also ran.

Eighth—$5,200, claiming, 3 year olds and up, 6½ furlongs

Hallelujah Point (Johnson) 5.50 3.40 2.50
O.K. Lucky (Clark) 5.00 3.60
Bird Of Courage (Walker) 3.70
Time: 1:18. Exactor: $24.10
Buckon, Lee's Craig Seven, Lord Hubert, Copper Castle also ran.

Ninth—$5,800, allowance, 3 year olds and up, 6½ furlongs

Dewan And Only (Clark) 11.20 5.10 4.00
Battery Limits (Johnson) 4.10 3.20
Eriden (Cuthbertson) 5.70
Time: 1:17 4-5
Exactor: $42.10
Solid Reaction, Saucy Verdict, Silent Code, Moonbird, Coaltown Ghost also ran.

Tenth—$2,300, claiming, 3 year olds and up, 6½ furlongs

Prosperine (Williams) 12.90 7.90 3.10
Ballycraigy (M. Mena) 10.20 3.70
Peggy Princess (Stein) 2.30
Time: 1:20 2-5
Quinella: $47.10
Zipper's Quicker, Shadow Cove, Sally Marie, La Belle Lune, Win Bram, Annie Alma, Tudor Lou also ran.
Handle: $852,465
Attendance: 7,249

Friday's Entries

First—$2,300, claiming, 3 year olds, 6½ furlongs

Olympus Mons (Demorest) 112
Pherenikos (Walker) 115
Barick's Brother (Rocha) 105
Irish Rover (Williams) 110
Jungle Scout (Bilodeau) 105
Copper Clipper (Wilkinson) 110
Robby Royal 112
Dar B. Pride (Krasner) 115
Mr. Songman (Bray) 115
Proliner (Creighton) 110
Also eligible
Olympic Dream (Arnold) 115
Advocate General (Cre'n) 110
Fleet Navaho (Demorest) 110
Criminy Mary (Cuthbertson) 117

Second—$2,300, claiming, 3 year olds up, 6½ furlongs

Red's Lady (Loseth) 117
Silk SSong (Johnson) 120
Tropic Jinks (Williams) 112
Vixen Lass (Walker) 120
Surrey Belle (Cuth'n) 117
Air Edd (Creighton) 112
Shelly's Pet (Dailey) 120
Major's Dream (J. Mena) 117
Miss Lady Win (Wilkinson) 112
Gun Music (Wolski) 117
Also eligible
Devil's Daughter (Smith) 117
Our Neelie (Bilodeau) 105
Gay Debbie (Williams) 115
Gum Sarn (Rocha) 110

Third—$2,700, claiming, 2 year olds, 6½ furlongs

Ask Irene (Carter) 115
Jet A Belle (Krasner) 115
Shannon Sea (Wolski) 115
Never Trip (J. Mena) 115
Sassy Lil Lass (Cuth'n) 120
Leaward Cove (Loseth) 115
Tuaq (Smith) 115

Fourth—$2,700, claiming, 2 year olds, 6½ furlongs

Elky Jr. (Stein) 115
Cast In Gold (Cuthbertson) 115
Gold Shannon (Walker) 115
Crown Council (J. Mena) 115
Ebony Drum (Clark) 120
Lavington Coco (M. Mena) 115
Medical Bender (Johnson) 115
Markhill (Carter) 115
Downtown Cat (Williams) 115
Informant (Dailey) 120

Fifth—$2,800, claiming, 3 year olds, 6½ furlongs

Prince Chimo (Walker) 115
Bow Hunter (Carter) 115
Greco King (Loseth) 115
Morroco (Krasner) 111
Whats The Point (Clark) 120
Designate (Hollingworth) 115
Mr. Northwood (Williams) x110
Town Prowler (Stein) 111
Iron Plains 111
Copper Sail (Arnold) 120
Also eligible
Winning Darkness (Creighton) x110
Nanettes Lark (Carter) 117

Sixth—$3,000, claiming, 3 year olds, 1 1-16 miles

Lucky Canuck (Williams) 106
Lado Occo (Creighton) 108
Tenalta (Krasner) 110
The Cat's Back (Clark) 118
High Impact (Stein) 118
Mactaquack (Walker) 111
Wild Rover (Demorest) 107
Problem Solved (Loseth) 111

Seventh—$3,400, claiming, 3 year olds up, 1 1-16 miles

Forth Jewels (Brownell) 115
Sai Kliday (Clark) 122
Major Talent (Krasner) 113
Big Midget (Cuthbertson) 117
Dawn Duster (Williams) 110
Johnny Two Dance (Loseth) 116
Strawberry Slush 118

Eighth—$3,400, claiming, 3 year olds, 6½ furlongs

Balsam Leaf (Krasner) 115
Avedee (Waller) 109
Sinful Duke (Demorest) 113
Bobby Ed (Williams) 110
Sixty Six (Clark) 118
Magdic Mark (Cuthbertson) 120
Seco's Toolik (Creighton) 113
Prince Gesture (Johnson) 111

Ninth—$3,000, allowance, 3 year olds, 6½ furlongs

Gold Girl (Bray) 115
Will She Be Frisky (Stein) 113
On Schedule (Krasner) 111
Ritalistic (Loseth) 116
Smokein Rose (Carter) 115
California Shot (J. Mena) 113
Sylvan Sonata (Clark) 120
Tasla (Walker) 115

Tenth—$2,600, claiming, 3 year olds up, 6½ furlongs

Portsider (Creighton) 113
Finney's Fumble (Wilk'n) 115
Tracy's Tenuity (Johnson) 111
Swift Peggy (Demorest) 116
Willus Jet (Stein) 112
Fircrest Sue (Hollingsworth) 118
Poco C. (Krasner) 118
Little Larder (Rocha) 110
Kite Flight (Williams) 113
Fillie Sharud (Carter) 120

Island Saw Co.
617 Chatham Street 385-5500

Rico Returns To Blue Jays

TORONTO (CP) — Toronto Blue Jays have re-acquired baseball slugger Rico Carty from the Oakland A's on a waiver claim.

The American League club said Oakland will receive cash in excess of the $20,000 waiver price for the transaction.

The move marks the third time the Blue Jays have acquired the 40-year-old designated hitter.

THE CORPORATION OF THE DISTRICT OF CENTRAL SAANICH

PUBLIC HEARING

OFFICIAL COMMUNITY PLAN BY-LAW NO. 544

Wednesday, October 11, 1978 at 7:30 P.M.
Stelly's Secondary School — 1627 Stelly's Cross Road

All persons who deem their interest in property affected by the Official Community Plan By-law No. 544 shall be afforded an opportunity to be heard on all matters contained in the By-law.

BY-LAW NO. 544

Being a By-Law to designate the Community Plan for the Corporation of the District of Central Saanich as the Official Community Plan . . .

WHEREAS by Section 696 of Division (1) of Part XXI of the Municipal Act, the Council of a Municipality may have Community Plans prepared and they may be expressed in maps, plans, reports or any combination thereof;

AND WHEREAS by Section 697 of the said Division (1) the Council of a Municipality may, by By-Law, designate any Community Plan prepared under the said Section 696 as the Official Community Plan or as part of the Official Community Plan;

AND WHEREAS the Council of the Corporation of the District of Central Saanich has had prepared a Community Plan for the Corporation of the District of Central Saanich which said Community Plan is attached hereto;

AND WHEREAS the Council of the Corporation of the District of Central Saanich deems it expedient to designate the said Community Plan as an OFFICIAL COMMUNITY PLAN;

NOW THEREFORE, the Council of the Corporation of the District of Central Saanich in open meeting assembled, ENACTS AS FOLLOWS:

1. The Community Plan attached hereto and made a part of this By-Law is hereby designated as the OFFICIAL COMMUNITY PLAN for that area of the Capital Regional District described as the Corporation of the District of Central Saanich.
2. This By-Law be cited for all purposes as the District of Central Saanich Official Community Plan By-Law, 1978.

READ a first time on this day of , 1978.
READ a second time on this day of , 1978.
READ a third time on this day of , 1978.
RECEIVED THE APPROVAL OF THE MINISTER OF MUNICIPAL AFFAIRS on this day of , 1978.

RECONSIDERED, FINALLY PASSED AND ADOPTED by the Municipal Council, signed by the Mayor and Municipal Clerk and sealed with the Seal of the Corporation on this day of , 1978.

BY-Law No. 544 may be inspected at the Municipal Hall, 1903 Mt. Newton Cross Road, between the hours of 8:30 A.M. and 4:00 P.M. on regular working days from printing of this Notice.

G. L. WHEELER,
Assistant Administrator

10-5x



REBIRTH OF THE BLUES.

1978 YEAR-END
CLEARANCE

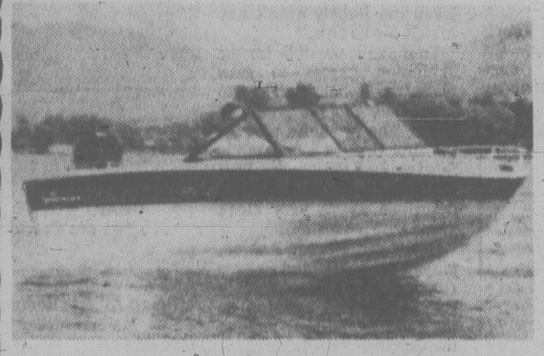


"SEA" US FOR THE BOATING BUY OF THE YEAR!

Save Now on the Boat or Motor You've Been Wanting!



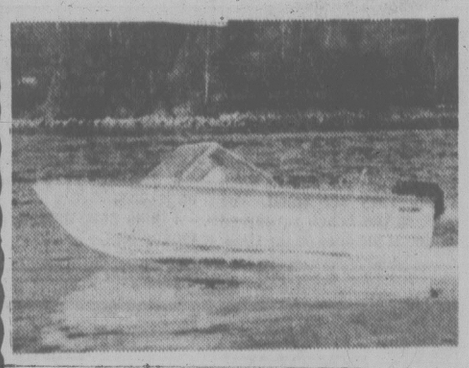
V-145 CANAVENTURE
20-h.p. Mercury Electric
900-lb. Roadrunner Trailer
1 ONLY $3495



V-170 CANAVENTURE
70-h.p. Mercury Electric
1550-lb. Roadrunner Trailer
1 ONLY $5995



V-175 CANAVENTURE
120-h.p. Mercruiser
2200-lb. Roadrunner
Trailer Complete
with Brakes
1 ONLY $7995



1525 K & C
40-h.p. Mercury Electric
1200-lb. Roadrunner Trailer
1 ONLY $3995



1825 K & C
120-h.p. Mercruiser
2200-lb. Roadrunner Trailer
Complete with Brakes
1 ONLY $7995



1625 K & C
50-h.p. Mercury Electric
1200-lb. Roadrunner Trailer
1 ONLY $5195



2580 K & C
Twin 165 Mercruisers
Deluxe Accommodation Throughout. 10 ft. Beam. A Must See!
1 ONLY $26,995

BEFORE YOU BUY YOUR NEXT BOAT...
CHECK OUR CLEARANCE PRICES

- Visit our spacious weatherproof showroom.
- Talk to our knowledgeable sales staff.
- Check our fast, efficient service.
- We offer service, selection, savings.

Mercury Marine

800 CLOVERDALE 385-1457

10-6x



1979 Plymouth Caravelle 2-Door, optional tinted glass power sunroof

1979 PLYMOUTH. EVERYTHING'S RIGHT.



1979 Plymouth Volare Premier Wagon

Plymouth Caravelle. The big one in every way!

New wagons: big on passenger room and more than 73 cu. ft. big on cargo space. Big on style too, with dramatic woodtone exterior.

Elegant sedans are six passenger big on comfort, and big on fuel economy with figures to prove it!

Racy 2-door models, big on sports car looks and feel. Add personal touches like convertible T-bar roof or tinted glass power sunroof, leather wrapped steering wheel, 4-speaker AM/FM Stereo.

And features like Electronic Spark Control make 1979 Plymouth Caravelle big on performance.

Plymouth Volaré makes more sense than ever!

What a beautiful way to drive in '79! Efficient size, crowd pleasing style, real comfort room inside, plenty of carrying room in the trunk.

Fuel aware Electronic Spark Control system comes built in, and so does new electric choke heater circuit to get you started and keep you going in any weather.

Sporty coupes, six passenger sedans, big cargo wagons. There's a 1979 Plymouth Volare exactly right for you!

1979 Plymouth Horizon. One drive and you're sold!

Go-anywhere confidence of front wheel drive and disc brakes, rack and pinion steering, transverse-mounted 1.7 litre 4-cylinder engine.

Comfort room for four through four doors, and a fifth door in back for luggage. Economical price includes features that are usually options on other cars.

You'll be sold on the advantages of 1979 Plymouth Horizon.



1979 Plymouth Horizon 5-Door Hatchback, optional removable glass sunroof



1979 Plymouth Sapporo. New driving flair and finesse.

All the understated elegance and pure road-hugging pleasure of a European sports coupe.

Under the hood, a powerful 2.6 litre Silent Shaft engine. Interiors sport cockpit instrumentation, reclining buckets with lumbar support, and such desirable options as air conditioning, speed control, power windows, AM/FM 8 track stereo.

Make 1979 Plymouth Sapporo your statement of individuality.



1979 Plymouth Sapporo Luxury Coupe

Meet the fuel miser! New 1979 Plymouth Colt

Dashing new hatchback featuring revolutionary fuel-saving "Super Shift" 8-speed transmission. Four speeds for "power", four for "economy".

Road holding front wheel drive means confidence in any weather. Economical 1.4 and 1.6 litre engines are transverse mounted for maximum interior room.

Let this bright new addition to the Plymouth Colt family show you what economy is all about!



1979 Plymouth Colt 3-Door Hatchback

Coming soon! New Plymouth Horizon TC3. Where the action is!

Aerodynamic 2 + 2 front wheel drive sports coupe. With all the comfort and driving confidence features that have made Plymouth Horizon 5-door a best seller, plus a youthful flair all its own.

1.7 litre engine is built for economy, and fun. Just wait til you're driving new Plymouth Horizon TC3. Out of sight!



1979 Plymouth Horizon TC3 3-Door Hatchback

CHRYSLER ANTI-CORROSION WARRANTY

- FOR PERFORATION CAUSED BY CORROSION
- 1979 CHRYSLER CANADA CARS
- 36 MONTHS
- NO EXTRA COST
- UNLIMITED DISTANCE
- YOUR CHRYSLER DEALER HAS FULL DETAILS

CHRYSLER CANADA LTD

Plymouth
CHRYSLER
Dodge Trucks
SALES/SERVICE

YOUR PLYMOUTH DEALER HAS THE RIGHT CAR TO BUY OR LEASE!

Watford Pulls Soccer Shock

LONDON (Reuter) — Division III Watford brought off one of the soccer upsets of the year Wednesday when they knocked England's best-known club, Manchester United, out of the English League Cup winning 2-1 on Uniteds' own ground.

Striker Luther Blissett silenced a 40,000 Old Trafford crowd with two second-half headers to give Watford, whose chairman is pop singer Elton John, a place in the fourth round. Joe Jordan had put United ahead.

Another Division I club, Bolton Wanderers, also went down to a surprise defeat, losing 2-1 at Exeter City. Bolton striker Neil Whatmore was sent off.

Uniteds' neighbors, Manchester City, could only draw 1-1 with Blackpool, like Exeter a Division III club. Aston Villa were held 1-1 by Division II promotion challengers Crystal Palace. Norwich City were lucky to scrape a 2-0 win against little Chester.

Fortunately for the first division's reputation, champions Nottingham Forest were in majestic form and crushed Oxford United 5-0.

ENGLISH LEAGUE CUP
Third leg

Aston Villa 1 Crystal P 1
Blackpool 1 Man City 1
Chester 0 Norwich 2
Chesterfield 4 Charlton 5
Exeter 2 Bolton 1
Man United 1 Watford 2
Oxford 0 Nott F 5

SCOTTISH LEAGUE CUP
Third round, first leg

Arbroath 1 Airdrieonians 1
Celtic 0 Motherwell 1
Falkirk 0 Ayr 2
Hamilton 0 Aberdeen 1
Hibernian 1 Clydebank 0
Raith 3 Montrose 0
Rangers 3 St. Mirren 2

FAIRWAY

272 GORGE ROAD WEST

MON.-FRI. 9-9
SATURDAY 8-9
SUNDAYS 9-6

PRICES EFFECTIVE FRI., SAT. OCT. 6, 7

WE RESERVE THE RIGHT TO LIMIT QUANTITIES. WHILE STOCKS LAST.

FRESH, YOUNG TURKEYS Gr. A UTILITY 87¢ lb. — FRI. ONLY WHILE STOCKS LAST

FRESH GOV'T. INSPECTED SMALL SPARERIBS lb. 1.49

CANADA GRAIN FED BEEF CROSS RIB ROAST Gr. A lb. 1.39

FRESH, YOUNG TURKEYS Gr. A lb. 95¢ — AVAILABLE FRI. ONLY WHILE STOCKS LAST

FAIRWAY'S OWN MADE SAUSAGE MEAT lb. 69¢

SWIFT'S DEEP BASTED BUTTERBALL TURKEY Gr. A lb. 1.19

CANADA GRAIN FED BEEF SIRLOIN, CLUB STEAK Gr. A lb. 2.69

CANADA GRAIN FED BEEF T-BONE STEAK Gr. A lb. 2.99

READY TO SERVE HAMS WHOLE OR SHANK 1.19 lb.

SWEET POTATOES OR YAMS 2 lbs. 49¢

LOCAL FRESH BRUSSELS SPROUTS lb. 39¢

EMPEROR RED GRAPES lb. 49¢

CALIFORNIA PINK GRAPEFRUIT 6 for 89¢

STORE OPEN ON OCT. 9th THANKSGIVING DAY 9 a.m. to 6 p.m.

MEADOW GOLD ICE CREAM 4-litre pail 2.69

KENT BRAND FROZEN ORANGE JUICE 12-fl.-oz. tin 69¢

RED ROSE GREEN LABEL TEA BAGS 120's pkg. 2.99

PACIFIC EVAPORATED CANNED MILK Reg. or 2% 2 tall tins 85¢

BLUE RIBBON GRIND COFFEE lb. pkg. 2.79

OCEAN SPRAY CRANBERRY SAUCE 15-fl.-oz. tins 49¢

DELMONTE PINEAPPLE in its own juice 2 14-fl. oz. tins 89¢

GREEN GIANT WHOLE NIBLET CORN 2 12-fl. oz. tins 79¢

FLEECY FABRIC SOFTENER 128-fl.-oz. jug 1.89

PALMOLIVE LIQUID DETERGENT 32-fl.-oz. btl. 1.19

ARCTIC POWER POWDERED DETERGENT 2.4-kg box 2.29

SUNBEAM 100% WHOLE WHEAT BREAD 24-oz. loaf 67¢

STOKELY'S BEANS with PORK RED KIDNEY BEANS 3 14-fl. oz. tins 1.00

LIBBY'S FANCY TOMATO JUICE 48-fl.-oz. tin 69¢

ALPHA'S REGULAR CREAMED HONEY 2-lb. tub 1.49

10-5x

Wosk's LTD WAREHOUSE SHOWROOM

3 TRUCKLOADS OF DINETTES AND DINING ROOM SUITES

ALL AT MONEY SAVING SALE PRICES AT WOSK'S

Special Introductory Prices on the "NEW LOOK" in BEDROOM and DINING ROOM SUITES BY DEFEHR.

Both solidly constructed in wood and wood products in beautiful Pecan finish.



THE DINING ROOM

features arborite top table on wood base, extending to 72", 1 arm and 5 side chairs in Elm. China cabinet with glass sliding doors, 3 shelves. Attractive brushed brass strip and handles complement the simplistic design of this suite.

INTRODUCTORY PRICE $799

LOOK!



$279

5 pce. ROUND TABLE SET

Yellow sundial inlay on white backround. Self edge, single pedestal table. Heat seal swivel chairs with yellow and white vinyl to match table.



$267

7 pce. HIGHBACK SET

White walnut table with beige inlay & self edge. Double pedestal & self leveling glides. Highback chairs with gold floral cover in supported vinyl. White metal finish

3-PCE. APARTMENT SIZE DINETTE SUITE

Just right for a small eating area. ONLY $59.95

5-PCE. DINETTE FORMICA TABLE AND 4 HI-BACKED CHAIRS ONLY $99.00

SELECT FROM OVER 30 STYLES OF DINETTES ON THE SHOWROOM FLOOR

7-PCE. COLONIAL DINING ROOM SUITE Wosk's Great Sale Price $499 (Limited Quantity on This Buy!)

DELUXE DINETTES



AT SUPER LOW PRICES

Glossy bronze arborite table top, chrome legs & matching sturdy chairs with an attractive heat seal design on the back

7 pc. set with 36x48x72" table $219.95

5 pc. set with 30x36x48" table $129.95

Open every SUNDAY noon-5pm

7-Pce. Mediterranean or French Provincial DINING ROOM by Broyhill

Beautifully finished pieces featuring finely detailed polystyrene mouldings and hardwood-product/hardwoods. The authentic period pieces include four chairs (one armchair), a table and china base and china.



SPECIAL $799

OPEN THURS. & FRI. 'TIL 9:00

10-6x



SPECIAL!

Exquisitely styled 9-pc. ITALIAN DINING ROOM SUITE. Centuries of tradition show in every detail from the massive four-door hutch and buffet (also available in three door) to the solid table on sturdy trestle legs. Old world charm is carved into the high-back chairs accented in your choice of a rich cut velvet or in a subdued tone matelasse upholstery. "Excellent craftsmanship throughout."
Suite includes hutch & buffet, table and six chairs.

Reg. $1995 $1695

Terms

1810 STORE ST.

VICTORIA 385-8781

(NEXT TO CAPITAL IRON)

Firemen Layoffs 'Just the Beginning'

By MIKE HUGHES
Times Staff

The planned layoff of firemen in Oak Bay is just the beginning of a general campaign in B.C. to cut back on jobs in the public sector, the Victoria Labor Council was told Wednesday night.

Terry Erskine, president of the B.C. Professional Firefighters Association, relayed that message to the council delegates while seeking support for the firemen's fight against the cutbacks.

"What is starting here is going to hit the whole trade union movement and especially the public sector," said Erskine, who is also president of the Saanich Firefighters Association.

Oak Bay council has announced plans to lay off three of the municipality's 30 firemen at the end of the year and leave one position vacant.

Erskine said in an effort to slash expenses, Oak Bay has resorted to measuring the value of firemen by their productivity.

"If they don't have fires they don't want you around," he said.

What council doesn't seem to take into consideration is the number of hours the firemen spend on fire prevention which cut down on the number of damaging fires, Erskine added.

The firemen have launched a door-to-door campaign in Oak Bay asking residents if they support the planned cutbacks. So far the survey shows overwhelming support for the firemen's position.

Erskine said the firemen hope to get 8,000 signatures and then seek some form of third-party intervention in the dispute.

Council delegates voted unanimously to support the firefighters and call upon Oak Bay council to release the G.H. Newhouse and Associates report on the firemen.

Council secretary Larry Ryan said today it is a matter of principle that the consulting firm's report be released because it has to do with a matter of public importance.

He said the firemen should be given the opportunity to study the report and then decide whether council is justified in laying off the firemen.

He said issuing a press release on the report in some kind of public relations move by council is not conducive to good labor-management relations.

"Council should have taken the firefighters into their confidence rather than conduct a PR job."

Water Rate Plea

A plea for a reduction in water rates for bonafide farmers will be made by Ald. Geoff Vantreight at next Tuesday's meeting of Saanich council's finance committeee.

Vantreight, president of the Vancouver Island Vegetable Co-operative and a major land owner on the Saanich Peninsula, said Wednesday he will suggest a reduction from 60 to 18 cents per thousand gallons.

Reducing the rates would particularly assist potato growers, he said.

"Spuds, a heavy water crop, can cost you up to $200 an acre if you water five times during the growing season."

He noted Central Saanich charges a gravel company 18 cents per thousand gallons for its operation.

"If they can do it for washing gravel, then we can do it to keep farmers in business."

Vantreight said he has more than $100,000 invested in wells on 200 acres he owns in Central Saanich.

"Without them I couldn't afford to stay in business," he said.

Curtis Labelled Hypocrite

★

NEW HOSPITAL TENDERS JAN.1

Construction of the new Victoria General Hospital will begin in March, Capital Regional District Sooke director Charles Perkins said Wednesday.

The project will go to tender Jan. 1 and ground-breaking at the Helmcken Road site will take place two months later, Perkins said after a regional board meeting.

The hospital will be constructed in two phases, said Perkins, chairman of the project building committee.

First phase will be the construction of a diagnostic treatment building which will go to tender June 1 with actual construction starting in July.

The second phase is a nursing tower which will start in December of 1979.

Perkins said the hospital should be completed by February, 1982, at a cost of between $44 and $47 million.

Municipal Affairs Minister Hugh Curtis is being hypocritical in asking regional boards to hold the line on staffing and spending, Capital Regional Board chairman Jim Campbell said Wednesday.

He said Curtis ordered the board not to expand and then handed it responsibility for urban transit, a move that will require a staff increase.

The CRD will have to negotiate operating contracts with the newly-formed Crown corporation, the Urban Transit Authority. It also must establish levels of service and fares.

This means additional employees to specialize in the area of urban transportation, Campbell said.

In a letter to the CRD, Curtis asked for a freeze on expansion projects until the province completes its review of regional districts.

Any broadening of regional district activity at this time could jeopardize the findings of the review committee, Curtis said.

TRUCK CRASHES

BOSTON BAR (CP) — A truck carrying 5,000 kilograms of dynamite crashed into a ditch near this Fraser Canyon community Wednesday, but no one was injured and the cargo was only slightly damaged.

One lane of the Trans Canada Highway was closed for five hours while the dynamite was loaded onto another truck.

The accident occurred when the five-ton truck, owned by Explosives Ltd. of Calgary, the dynamite's destination, apparently struck a rock and careened into a ditch near Hell's Gate.

Group Ruling On Minnie Mt.

The independent legal advice to Saanich council on certain conflict-of-interest questions in the Minnie Mountain controversy will be provided by a group-think process rather than a single source, Mayor Mel Couvelier said Wednesday.

Council agreed earlier this week to ask the Law Society of B.C. to recommend a law firm which would advise the municipality whether any such conflict might have invalidated council's recent approval of the Broadmead Farms Ltd. development proposal.

But Couvelier said the society indicated Wednesday that instead of recommending a firm for the task it would undertake to provide the ruling from its benchers, by the Nov. 6 deadline set by Saanich.

The charges involve the position of Ald. David Paterson and the municipality's solicitors Pearlman & Lindholm, in an alleged business relationship with the developers.

GATE Appeal Opens

OTTAWA (CP) — Harry Kopyto of Toronto shot rapid-fire arguments at the nine judges of the Supreme Court of Canada as a major legal fight over homosexual rights opened today.

Kopyto said the *Vancouver Sun* had no reasonable cause for refusing to carry an advertisement submitted by the Gay Alliance Toward Equality in October, 1974. The ad was to promote the homosexual newspaper *Gay Tide*.

GATE complained under the British Columbia human rights code and *The Sun* was ordered to carry the ad. However, the B.C. Court of Appeal ruled the newspaper did not have to accept the material.

A human rights commission board of inquiry found evidence that *The Sun* decision was not reasonable, said Kopyto. It had found *The Sun* had no real policy against homosexual material because it had carried movie ads for films about lesbianism and group sex.

The appeal by GATE appears to have struck the interest of all nine judges on the court. All the judges, except Mr. Justice Louis-Philippe Pigeon, asked questions of Kopyto or made comments. Pigeon was silent but took copious notes.

Twice during the first hour of the appeal Chief Justice Bora Laskin asked Kopyto to slow down his arguments.

"Mr. Kopyto, you are running along at 150 miles an hour," said the chief justice.

Quebecers Patriotic

TORONTO (CP) — A federal report says Quebec residents are more likely to buy Canadian products than other consumers in the country.

Meanwhile, an Ontario study, conducted by Scott and Withrow Inc. of Toronto, said 67 per cent of Ontario consumers see some benefit in buying Canadian goods.

However, the research showed that residents in Northern Ontario, consumers employed in clerical or sales positions and people under the age of 26 are not as concerned about the benefits of buying Canadian goods.

A federal spokesman said the report's findings involving Quebec consumers were not surprising.

"Despite all the foofaraw in Quebec, I don't think people are interested in separating," he said.

The report also said Quebecers buy domestic goods because of a desire to buy better quality products and to create more jobs and help the economy.

Firestone®

HURRY! THIS OFFER ENDS OCTOBER 11

SUMMER or WINTER CHAMPION PAIR-UP





DELUXE CHAMPION POLYESTER & SNOW CHAMPION SNOWBITER

YOUR CHOICE

2 FOR $67.90

B78/13
B78/14
C78/14

Pair-ups; new fronts and new backs just in time for winter driving. Remember last winter?

SIZE	2 TIRE PRICE
A78/13	$65.80
D78/14	71.00
E78/14	72.20
F78/14	74.60
G78/14	81.10
H78/14	86.80
F78/15	74.60
G78/15	81.10
H78/15	86.80

WHITEWALLS

Blackwalls $6.00 less per pair

ALL SNOWBITERS BACKED BY FIRESTONE'S NATIONWIDE WARRANTY

DRUM/DISC BRAKE SERVICE
- Install new front disc pads, new rear linings.
- Repack front outer wheel bearings.
- Inspect drums and rotors, front calipers, rear wheel cylinders, master cylinder, brake hardware, brake hoses.

$64.95 MOST CARS

32,000 km warranty

4 WHEEL DRUM BRAKE SERVICE
- Install new linings.
- Repack front outer wheel bearings.
- Inspect brake hardware and drums, master cylinder, brake hoses, wheel cylinders.

$49.95 MOST CARS

32,000 km warranty

FRONT WHEEL ALIGNMENT

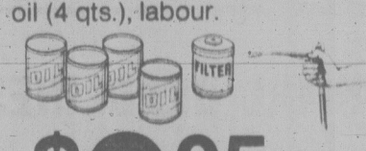
No extra charge for cars with air conditioning or torsion bar adjustment. Correct caster-camber, set toe-in, toe-out, adjust steering box, centre steering wheel.

$10.95 MOST CARS

MOOG

OIL, LUBRICATION AND FILTER

Includes: Lubrication, oil filter, oil (4 qts.), labour.



$9.95 MOST CARS

TEXACO QUAKER STATE

CARS AND LIGHT TRUCKS

ALL SNOWBITERS INSTALLED AT NO EXTRA CHARGE

YOUR WINTER TIRE & SERVICE HEADQUARTERS

USE OUR Firestone CREDIT PLAN OR . . .

master charge

AMERICAN EXPRESS

CHARGEX VISA

Firestone Stores

2882 DOUGLAS ST. AT GARBALLY AT BURNSIDE
385-1404
Also in Nanaimo

STORE HOURS:
8:00-5:30
Mon-Fri
8:00-5:00 Sat
Closed Sunday

ASK ABOUT OUR 90 DAY PAYMENT PLAN

CALL FOR AN APPOINTMENT

Reg'd T.M. – Firestone Canada Inc. Reg'd User. /Except Town & Country Reg'd T.M. – Firestone Canada Inc. /Except Sup-R-Belt Reg'd T.M. – Firestone Canada Inc.

ALERT! ALERT! ALERT! ALERT! ALERT! ALERT! ALERT!

CLASSIFIED ADVERTISING CONVERTS TO COMPUTERIZED SYSTEM

The Daily Colonist. **Victoria Times**



TEMPORARY ADVANCE DEADLINES WILL BE IN EFFECT FROM SUN., OCT. 8th to SUN., OCT. 15th, 1978

CONTRACT AND SEMI-DISPLAY ADVERTISERS

RUNNING DATE	DEADLINE
Saturday, October 7 — Colonist and Times	Normal
Sunday, October 8 — Tuesday, October 10, Colonist and Times	Normal
Wednesday, October 11 — Colonist and Times	5 P.M. Friday, October 6
Thursday, October 12 — Colonist and Times	5 P.M. Tuesday, October 10
Friday, October 13 — Colonist and Times	5 P.M. Wednesday, October 11
Saturday, October 14 — Colonist and Times	5 P.M. Thursday, October 12
Sunday, October 15, Colonist; Monday, October 17, Times	Normal

REGULAR STYLE CLASSIFIED ADVERTISERS

RUNNING DATE	DEADLINE
Saturday, October 7 — Colonist and Times	Normal
Sunday, October 8 - Tuesday, October 10, Colonist and Times	5 P.M. Saturday
Wednesday, October 11 — Colonist and Times	Noon Tuesday, October 10
Thursday, October 12 — Colonist and Times	Noon Wednesday, October 11
Friday, October 13 — Colonist and Times	Noon Thursday, October 12
Saturday, October 14 — Colonist and Times	Noon Friday, October 13
Sunday, October 15, Tuesday, October 17 — Colonist and Times	Noon Saturday, October 14

NORMAL DEADLINES WITH IMPROVED SERVICE WILL COMMENCE ON MONDAY, OCT. 16, 1978 FOR TUESDAY'S COLONIST



A WIDER VARIETY OF TYPE SIZES WILL BE AVAILABLE FROM OCT. 13th

1 Column

72 pt. CAPS	LUXURY	30 pt. CAPS	BARGAIN SALES
		30 pt. U&L	Something Great
48 pt. CAPS	MORTGAGE	24 pt. CAPS	WATERFRONT SUITES
		24 pt. U&L	Career Opportunities
48 pt. U&L	Townhouse	12 pt. CAPS	MAY CLEARANCE
		12 pt. U&L	Experienced Singer
36 pt. CAPS	LOW MILEAGE	8 pt. CAPS	HUGE GARAGE SALE
		8 pt. U&L	Thoroughbred Pony Sale
36 pt. U&L	Condominiums	6 pt. CAPS	WHERE A LITTLE BUYS A LOT
		6 pt. U&L	Classified Gets Results — 386-7121

Beginning Sunday, Oct.8, 1978, all Combination Advertising Must Appear Colonist to Times

Human Rights Cloud Cancer Congress

BUENOS AIRES (UPI) — The 12th International Cancer Congress opening today appears destined to answer one major question — is the scientific community really divided on human rights issues?

The setting chosen for the largest and most important cancer congress of the last four years will not let the question go unanswered.

Argentina, where thousands of people have disappeared over the last three years in a ruthless conflict between leftist guerrillas and security forces, is a favorite target of many human rights crusaders.

Among the thousands of people who disappeared and others who have been held for months without public trials are 185 doctors, nurses and medical students, according to reports from human rights groups.

The two sides have already squared-off for the Oct. 5-11 congress that more than 6,000 doctors, nurses and scientists are scheduled to attend.

"Although research takes up most of my day-to-day life, human liberty is more important to me than cancer," Henry Kaplan, professor of radiology at Stanford University, Palo Alto, Calif., said recently.

Kaplan, instead of attending the congress opening, will be at a counter-congress in Paris. He was among the doctors and scientists who sent a letter to the president of the International Union Against Cancer — organizers of the conference here — encouraging discussion of the human rights issue at the Argentine congress.

On the other side of the fence is the Argentine co-ordinating committee that announced last week that people who tie their attendance at the conference to human rights concerns are not welcome in Argentina.

"We cannot mix politics with science," one committee spokesman said.

The organizing committee, however, does intend to make sure that those doctors and scientists who come get a guided tour of Buenos Aires, are exposed to "our rich cultural and artistic patrimony," and are met with "the traditional hospitality of our citizens,"

The primary mission of the doctors, nurses and scientists from 73 nations who travel to Buenos Aires will be to exchange information regarding the latest advances in the fight against cancer.

But due to a threatened boycott by doctors and scientists concerned about the situation of human liberties in Argentina, the success of the congress's primary mission has been put into question.

Approximately one year ago, 600 U.S. cancer doctors and researchers signed a petition protesting against the denial of due process of law to people punished, in one way or another, for subversive activities.

"If they have a fair trial and deserve to be in prison, we have no objections," Kaplan said.

In the petition the doctors and scientists said they would refuse to attend the congress and urged the international organizers to search for a new congress site.

"They aren't just any old 600 people," Kaplan said. "For the most part they are the most outstanding and prestigious of the profession, including many Nobel laureates."

Kaplan, who along with colleagues from Holland, France and England was in Buenos Aires last week, was met by a wall of silence when he asked about the 185 disappeared or arrested Argentines doctors, nurses and medical students.

Argentine officials flatly refused to see the group, Kaplan said.

"Informally we were representing thousands of physicians and bio-medical scientists in our countries," he said.

Kaplan and members of his group insisted that they are not picking on Argentina but rather feel that social issues, especially those involving human liberties, should be a regular feature on the agenda of scientific conferences.

"Science and technology do not flourish in an atmosphere of fear," Kaplan said.

During the past four months, Argentina has been the host of two other international events — the 1978 world soccer cup and the U.N. conference on technical cooperation among developing countries.

Heart Disease Decline Seen

WINNIPEG (CP) — A Toronto physician said Wednesday coronary heart disease, the No. 1 killer in North America, has peaked and now may be on the decline.

Dr. Aubie Angel, an associate professor of medicine at the University of Toronto, said a modified style of living may be the reason for the change.

Speaking to the annual meeting of the Manitoba Heart Foundation, Dr. Angel said heart disease still is a bigger killer than cancer, strokes and accidents.

He said heart disease in 1974 claimed nearly 83,000 lives in Canada. But after years of steady increases, the incidence appears to have reached a plateau.

Dr. Angel said in an interview it is difficult to pinpoint the reason for the disease's tapering off, but said several factors may be responsible.

"It could be that the amount of cholesterol being consumed is less, or the change in nutrition habits.

"It could be that the whole community is leaner or that the community is more athletic, since there has been an exponential increase in fitness."

Dr. Angel said smoking and high blood pressure are the main factors continuing to contribute to heart disease.

'THEY ADOPT A SICK ROLE'

BOSTON (AP) — When a worker learns that he has high blood pressure, he calls in sick far more often than he did before he knew about the illness, a Canadian study finds.

"The price of efforts to achieve blood pressure control may be higher than any of us have anticipated," the researchers conclude.

The doctors at McMaster University in Hamilton found that steelworkers called in sick three times as much after learning that they had high blood pressure.

The researchers believe that when people learn about their condition, they "adopt the sick role and treat themselves as more fragile."

More Health Hazards, CUPE Report Claims

OTTAWA (CP) — Shift work interferes with bowel movements and desk jobs cause varicose veins, says the Canadian Union of Public Employees (CUPE) in a 197-page inventory of health and safety hazards faced by public employees.

Hospital workers are exposed to disease, laboratory employees are exposed to toxic substances, road workers are endangered by tar and garbage collectors in remote areas might come across rats and bears.

"We have found that CUPE members are exposed to almost virtually every workplace health and safety hazard found in private industry."

The union, which represents 230,000 municipal and provincial employees, said there is a need for improved health and safety standards.

But instead, hazards are being increased because of budget and staff cuts.

"There are numerous cases of understaffing which leave too few people to do a job, or which force workers to work alone. There are speed-up incentive plans which represent an extreme cost to the health and safety of employees."

Human Gene Observed

ANN ARBOR, Mich. (AP) — Actual observation of a human gene has been reported by two University of Michigan medical researchers, who say they have succeeded in isolating, viewing and photographing several lone genes.

The work by pediatricians Dr. Roy Schmickel and Dr. Golder Wilson was announced Wednesday at the annual meeting of the American Society of Human Genetics in Vancouver.

Both researchers are professors at the university's medical centre where they are exploring causes of the birth defect mongolism.

The gene is the basic unit of heredity, composed of DNA, or deoxyribonucleic acid.

Schmickel and Wilson used an electron microscope to look at the isolated human genes. David Jacson, a University of Michigan professor of microbiology, then photographed the units.

The team's report is among the first to show how medical scientists are using DNA methodology, a university spokesman said.

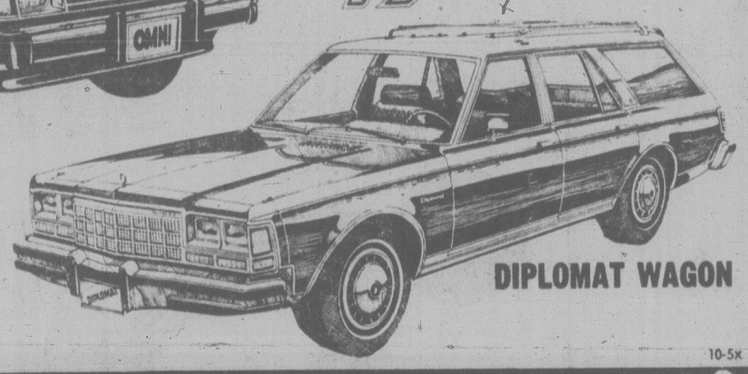
DNA methodology lets scientists link genes of one species of organism to those from another.

COME ON IN, THE '79 DODGE, CHRYSLER SHOW IS ON AT VICTORIA DODGE CHRYSLER



DODGE OMNI

Dodge Rapides BY DESIGN '79



DIPLOMAT WAGON

The Dodge Chrysler line-up for 1979 has everything you're looking for. From the sporty new Omni front wheel drive Hatchback, to the fabulous Chrysler New Yorker to the new Diplomat Wagon and all-new Dodge Jr. compact pickup. A dazzling choice, brilliant new features, sparkling styling.

10-5x

VICTORIA DODGE CHRYSLER

819 YATES ST. HOURS: Mon.-Fri. 9-9, Sat. 9-5 PHONE: 384-8174 Dealer Licence No. D00867A

RUFFINO

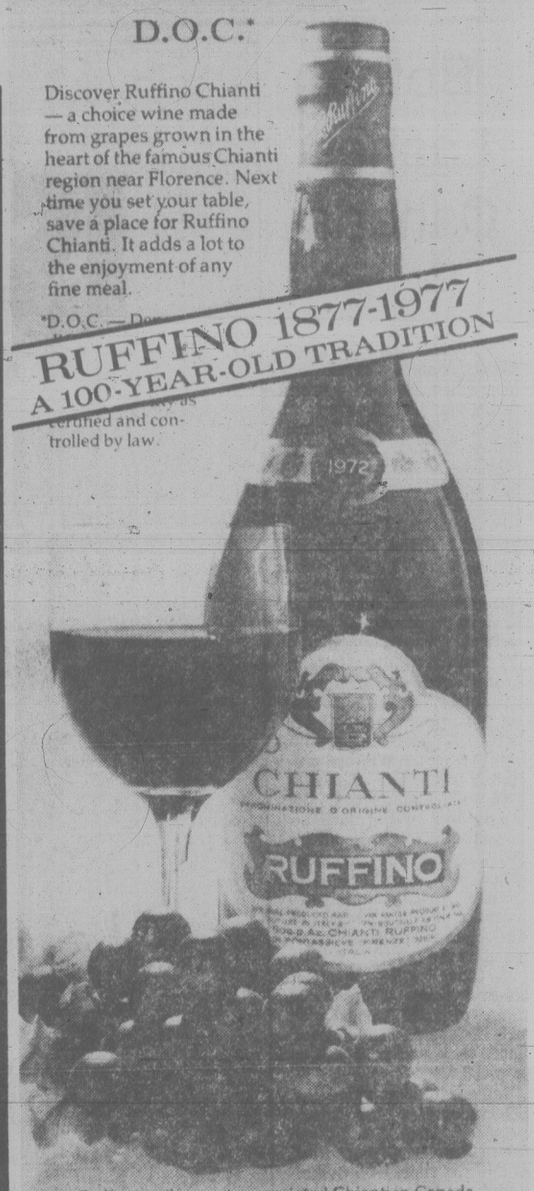
CHIANTI

D.O.C.*

Discover Ruffino Chianti — a choice wine made from grapes grown in the heart of the famous Chianti region near Florence. Next time you set your table, save a place for Ruffino Chianti. It adds a lot to the enjoyment of any fine meal.

*D.O.C. — [illegible] certified and controlled by law.

RUFFINO 1877-1977 A 100-YEAR-OLD TRADITION



Ruffino — the most appreciated Chianti in Canada and the rest of the world.

SHOP-EASY FOODS

5 STORES TO SERVE YOU
● SHELBOURNE PLAZA ●
● COLWOOD PLAZA ●
● CADBORO BAY VILLAGE ●
● 230 COOK ST. ● ● 2187 OAK BAY AVE. ●

Prices Effective Thurs. Oct. 5th to Sat. Oct. 7th. We reserve the right to limit quantities.

READY TO EAT HAM — Shank Portion Gov't. Inspected lb. 1.19

TURKEYS B.C. Grown — 20 lbs. and over. Grade A lb. 99¢

BONELESS RUMP ROAST — Gov't. Inspected Canada Grade A Beef lb. 2.29

McINTOSH APPLES — Okanagan Fancy lb. ..... 39¢

WHOLE CRANBERRIES — Ocean Spray Canada No. 1 1 lb. pkg. 49¢

YAMS California Grown — Canada No. 1 lb. ..... 39¢

MINCEMEAT — Nabob 48 fl. oz. Jar 2.99

GROUND COFFEE — Nabob Tradition 1 lb. pkg. 3.19

BATHROOM TISSUE — Cashmere 4 roll pkg. 89¢

TOMATO JUICE — Heinz 48 fl. oz. tin ..... 79¢

INSTANT COFFEE — Maxwell House 10 oz. jar 5.49

POWDERED DETERGENT — Fab 2.4 kg. pkg. 2.39

230 COOK ST. COLWOOD PLAZA

OPEN SUNDAYS 10 A.M. to 5 P.M.

9-8x

U.S. Inflation Jump Termed 'Ominous'

Washington Post

WASHINGTON — The inflation that was centred in food and housing costs earlier this year has spread thrugh the rest of the economy, and this year's U.S. inflation rate will be well over 7 per cent, the administration said Wednesday.

In a gloomy assessment delivered as the administration readies a new anti-inflation plan, the Council on Wage and Price Stability noted consumer prices rose at an "ominous" 9.5 per cent annual rate in the first eight months of the year.

Last January President Carter predicted the rate of inflation would be 6 per cent this year. Food prices were rising faster than that, but administration economists felt they would slacken off.

That did not happen until July, however, and by then the inflation had spread to other sectors of the economy. Wage increases have picked up in recent months, and prices for raw materials also have been accelerating, the report observed.

The wage-price council said when food and energy prices are taken out of the consumer price index, there is a 'substantial acceleration" in the so-called underlying rate of inflation.

The underlying rate "has moved up from an average annual rate of 6 per cent in 1976-77 to an annual rate of more than 7 per cent this year," the council said.

Because price increases are becoming larger all along the production chain — from raw materials to semi-procesed goods — the outlook for the rest of the year is bleak.

While wage increases also have accelerated, the average Ameican worker is not better off, the agency noted. "The large increases in money wages have not resulted in subsantial real income gains; they have been eroded by the even greater escalation of consumer price inflation," it said.

Administration economists contend that most of the inflation over the past several years has been caused by a tail-biting chase between wages and prices that has its roots in the big jump in oil and other commodity prices in 1973 and 1974.

Those price increases pulled billions of dollars of purchasing power from American consumers and businesses and transferred it to oil-producing countries and others.

Ever since, administration analysts say, workers have been seeking pay increases and businesses seeking price increases to try to recapture buying power that is gone forever.

Woman Ablaze Near Windsor Castle

WINDSOR, England (Reuter) — A woman burned herself to death Wednesday by the bank of the River Thames near Windsor Castle, police said.

The woman was spotted ablaze on a path along the Thames about noon by people on a passing boat.

The scene was less than a kilometre from Windsor Castle, the summer residence of Queen Elizabeth, who was in Scotland.

Two empty bottles of inflammable fluid were found in the woman's handbag, along with a passport for a woman aged 54. Police said she appeared to be much younger. They declined to give the nationality of the passport.

Australian Lynette Phillips, 24, apparently a member of an Indian-led religious sect, burned herself to death Monday outside the United Nations' European headquarters in Geneva.

Four Enter Guilty Pleas In $1.7M Bilk of GSA

BALTIMORE (WP) — Two General Services Administration supply store managers and two officers of a Maryland office supply firm pleaded guilty Wednesday to defrauding the federal government in a GSA bribery scheme that cost taxpayers $1.7 million in just three years.

The office supply firm, Hilles Associates of Westminster, Md., paid $1.3 million in bribes — cash, jewelry, appliances and other things — to managers of GSA office supply stores in federal buildings throughout the Washington, D.C., area, according to assistant U.S. attorney Daniel Clements.

In return for the bribes, the GSA store managers approved $1.7 million in GSA payments to the Hilles firm for office supplies that were never delivered to GSA, prosecutor Clements said in hearings in federal court here for the four men who pleaded guilty.

The Hilles firm kept the difference between the $1.7 million it fraudulently received from GSA and the $1.3 million it paid in bribes to the GSA store managers, Clements said in court.

The chairman of Hilles Associates, H. David Levyne, 44, and the firm's vice-president, Charles Oertel, 55, pleaded guilty Wednesday to defrauding the government, as did William Eason, 62, who ran the GSA supply store at the Navy 's Arlington Annex, and Robert Rawes, 58, who until his indictment last week was manager of the GSA supply store in the Jefferson Plaza federal office building in Arlington, Va.

The first convictions are the first in the ongoing federal investigations of widespread corruption in GSA. Fourteen other persons were indicted here last week in the investigation of the GSA supply stores.

Meanwhile, federal prosecutors in Washington are investigating a pattern of corruption in the manner that GSA managers of federal buildings contract for repairs and maintenance.

Loggers End Sympathy Strikes

PORTLAND (AP) — Sympathy strikes at 40 lumber processing plants on the United States west coast ended Wednesday after new talks were scheduled between some striking pulp and paper workers and manufacturers.

Members of the International Woodworkers of America and Lumber Production and Industrial Workers walked out a week ago in an effort to help break an apparent deadlock in the paper workers strike.

The sympathy strikes affected 19 Boise Cascade plants, 13 Crown Zellerbach plants and eight Georgia-Pacific operations and involved about 8,000 workers.

About 5,000 paper workers remain on strike at 28 mills in Oregon, Washington, Alaska and California. Workers at 27 of the mills are represented by the Association of Western Pulp and Paper Workers and the other strike involves the United Paperworkers International.

Negotiations were scheduled for today between the AWPPW and the Georgia-Pacific plant at Bellingham. Workers struck the plant July 10.

A federal mediator announced Tuesday that negotiations would resume next week between the AWPPW and seven Crown Zellerbach paper mills which were struck Aug. 5. Six of the mills have been operating with supervisory personnel.

Crown Zellerbach officials have said the company would only negotiate a three-year contract because they believe it is needed to maintain labor stability. Workers want a two-year pact.

Botha Lashes Canada Role

TORONTO (CP) — South Africa accused Canada and four other Western powers Wednesday of bowing to Marxist forces in the United Nations in their attempts to negotiate an independent Namibia, also known as South-West Africa.

South African Foreign Minister Pik Botha said in an interview with the CBC broadcast Wednesday, that his country had accepted a Western proposed plan originally put forward by Canada, the United States, Britain, France and West Germany.

However, Botha said another plan put forward later by the UN "deviated substantially" from the Western proposals, especially with regard to the number of UN troops that would be stationed in the territory during its transition to independence.

South Africa administers Namibia under a League of Nations mandate since abrogated by the UN.

"They (the Western powers) never discussed a figure of 7,500 troops with us," Both said. "The highest figure they ever proposed to us was 3,000."

Botha said that since the UN recognizes the black guerrilla group South-West Africa Peoples' Organization as the sole representative of Namibia, the organization has "therefore indicated that the United Nations is virtually an ally of SWAPO."

He pointed out that South Africa has accepted one-man one-vote as a basis for a proposed election, in Namibia, the removal of race discrimination, a mechanism for the release of political detainees and the stationing of a substantial number of UN troops to satisfy the UN that the election would be fair.

"I'm telling you that nothing we do will be acceptable. Every time they (SWAPO) will find some new reason, some other reason for not wishing to get down to election," he said in defending Pretoria's plan to conduct elections without UN supervision.

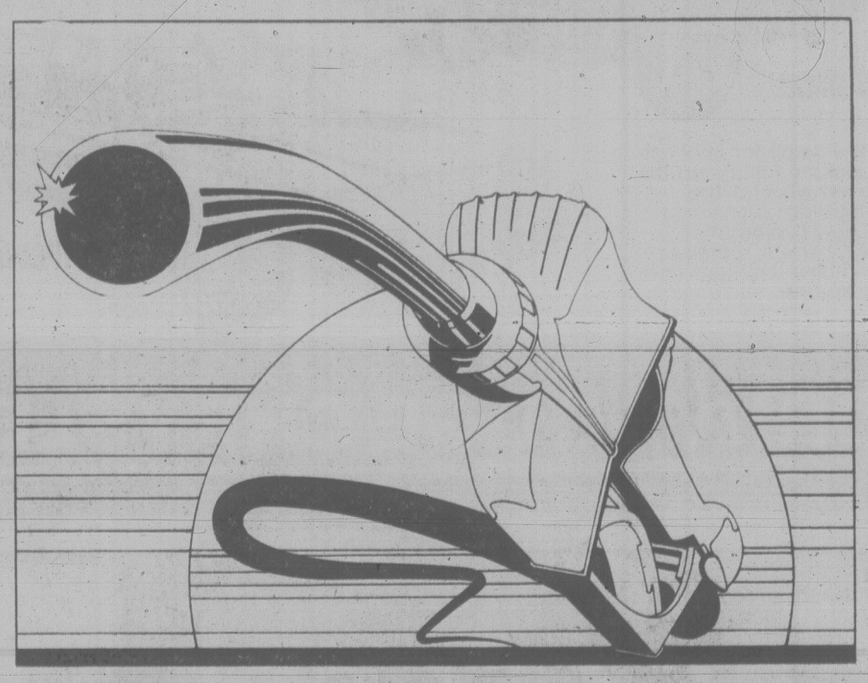
Tacoma Teachers Settle

TACOMA (AP) — An all-night bargaining session produced a tentative agreement Wednesday which won acceptance from both sides, ending the month-long Tacoma teachers' strike.

The district's 1,600 teachers were to report to classrooms today and school was expected to return to a near-normal basis, officials said. About 31,000 students were affected by the strike.

The Tacoma School Board Wednesday voted unanimously to accept the contract which had been approved less than two hours before by members of the Tacoma Association of Classroom Teachers, spokesmen said.

IS YOUR CAR'S TIMING CHEATING YOU OF MILEAGE?



A TANK OF ESSO EXTRA PREMIUM UNLEADED AND A $5.95* TIMING CHECK AND RE-SET WILL TELL YOU.

YOU COULD IMPROVE YOUR MILEAGE BY UP TO 5%.

A lot of cars that run on unleaded gas may also have their timing retarded. In fact, our survey shows that 1 out of 7 have their timing retarded an average of 4.6 degrees. This might get rid of engine knock but it also cuts down on fuel economy. And this could be the story on your car without you even realizing it. For $5.95, your participating Esso dealer can check and reset your engine's timing back to manufacturer's specifications. Then, you can fill up with Esso Extra Premium Unleaded and get the full benefit of this new high octane gasoline.

EXACTLY, WHAT IS TIMING?

Timing controls the exact moment when the spark plug ignites the fuel/air mixture inside the cylinders. If the spark comes too early or too late, you don't get full value from the gasoline you're using and you get less than full performance.

TIMING WILL ALSO AFFECT ENGINE KNOCK AND RUN-ON.

If your timing is off, you notice that premature or delayed ignition as a knock or pinging sound. It's especially noticeable on acceleration or going uphill.

Incomplete combustion which may also be caused by incorrect timing and/or gasoline, results in deposit build-up inside the cylinder and that leads to engine run-on after you shut off the ignition.

ASK YOUR PARTICIPATING ESSO DEALER.

If you are one of the thousands of Canadian motorists who have been having trouble with knock, run-on or poor mileage on your late model car, talk to your participating Esso dealer.
It could well be that your timing is off and that your car really needs a higher octane unleaded gasoline.
It's certainly worth $5.95 for the timing check and re-set to find out.
And a couple of tankfuls of new Esso Extra Premium Unleaded should prove that you're getting improved mileage and smoother performance.
We know that's what you want from your car. And your participating Esso dealer can help you get it.

*Or less. (Most cars until November 30, 1978.)

Esso

THE PERFORMANCE PEOPLE

Sharp Israeli Eyes Foiled the Ship of Death

Washington Post

JERUSALEM — It was a plot that Alistair Maclean would be hard-pressed to match.

A cargo ship loaded to the gunwales with seven tons of high explosives approaches the coastline at full speed and suddenly unleashes a salvo of 45 Katyusha rockets. The captain locks the steering mechanism to head the vessel toward a fuel depot, and the seven-man crew jumps overboard and into a rubber dinghy to make a daring escape.

As the sailors race to safety, the rockets slam into the crowded seaside town, and the ship and fuel depot explode in an enormous conflageration, spreading panic in the enemy camp for miles around.

The plot, however was not the stuff of which a good novel is made, but a planned Fatah terrorist raid which Israel's government says was foiled when an Israeli naval patrol boat sank a bomb-laden freighter off the Sinai Peninsula coast about 20 miles north of the Straits of Tiran.

The Isreli defence forces Wednesday released the details of the planned Palestinian terrorist attack on Eilat, at the foot of the Gulf of Aqaba, which authorities said originated in the Syrian port of Latakia.

According to the government's account, the 50-yard-long cargo vessel, bearing a Cypriot flag but owned by a Fatah front organization, was spotted at 3:30 p.m. last Saturday by an Israeli patrol boat headed north toward Eilat.

The ship aroused Israeli suspicions because of what appeared to be rocket launchers covered by tarpaulins on her decks.

The Iraelis opened fire on the vessel, causing some of the munitions to explode, resulting in injuries to three of the seven Fatah crewmen.

The crew of a second Isreli boat boarded the freighter, authorities said, and found its hold stuffed with explosives and detonators and its deck crammed with Soviet-made Katyusha rocket launchers primed and ready for firing.

As the Israelis were rounding up the Fatah crew, the explosives in the hold began to burn, and shortly afterward the vessel exploded and sank, officials said.

Israeli authorities said the terrorist squad was led by Fatah Maj. Abdullah Jaloud, whom they identified as a rocket specialist.

One of several explosives experts aboard the ship, military officials said, had been a commando instructor for the terrorist squad which raided the coastal road near Tel Aviv last March, killing 37 persons. That raid triggered Israel's retaliatory invasion of Lebanon.

Duty-Free Boosted For U.S.

WASHINGTON (AP) — President Carter has signed a bill that increases to $300 from $100 the amount of duty-free merchanise travellers may bring into the United States from foreign countries.

The bill also raises to $25 from $10 the value of duty-free gifts that may be sent to the United States.

The new personal exemption, which takes effect in 30 days, applies to persons who are out of the country for at least 48 hours and may be claimed once every 30 days.

The legislation imposes a flat 10-per-cent duty rate on purchases worth more than the $300 exemption and less tha $900.

COLONY
MOTOR INN
JACK SMITH
AT THE PIANO BAR
385-2441
9-30x
COACHLIGHT ROOM

Shadows Crowd On Sunny Jim. . .

BLACKPOOL (Reuter) — With such friends, British Prime Minister James Callaghan may have reflected this week, who needs enemies?

Although a general election is on the horizon, his Labor party's annual conference humiliatingly rejected Callaghan's plan for a fourth year of pay restraint, specifically his intention to hold wage rises in the next 10 months to five per cent.

But Callaghan and his finance minister, Chancellor of the Exchequer Denis Healey, promptly gave notice that the policy would stay, although they offered to talk it over with the trade unions, who agreed.

As the prime minister largely credits pay restraint with fighting Britain's inflation rate to the present eight per cent from almost 30 per cent in 1975, it is a cornerstone of his economic policy.

With 57,000 Ford car workers already striking against the five-per-cent policy and others threatening to follow suit, Britons have a vision of a long, cold winter of confrontation and industrial unrest.

Thoughts reverted to Conservative Prime Minister Edward Heath's battle with the coalminers on just such a pay issue five years ago, which put power-starved industry onto a three-day working week and finally brought Heath down.

Where the Labor party and its conferences are concerned, however, things are not always as they seem.

The delecates meeting in Blackpool can only advise Labor governments and their resolutions can fall on deaf ears.

For example, the conference, which is dominated by left-leaning local parties, voted overwhelmingly to end the British nuclear missile deterrent — almost a ritual.

Nobody expects government ministers to rush back to London and give necessary instructions.

The conference is an annual display of the party's socialist conscience but the party has relatively few such members and strategists know that it is Sunny Jim's centrist appeal to the electorate that matters on general election day.

This might even be enhanced by successful talks with the trade unions, the traditional bogeys of Conservatives.

The unions now want early talks to "unlock the impasse in which we find ourselves," said Trades Union Congress chairman David Basnett.

LEYLAND CHALLENGE OVER 5%

LONDON (Reuter) — Leaders of 100,000 British Leyland auto workers Wednesday voted to ask for pay raises worth about 30 per cent, representing another challenge to Prime Minister James Callaghan's anti-inflation policy of trying to keep pay increases to five per cent.

The demand will first go to the assembly line workers at the state-owned car company's 36 plants, where little opposition is expected, and then to the bargaining table.

GIRL RAPED, ARMS CUT OFF

MODESTO, Calif. (AP) — A woman whose arms were chopped off during a sexual attack is not who she said she was, is not married as earlier reported and is only 15 years old, not 20, authorities disclosed Wednesday.

"We have learned by talking with the victim and tracing and talking with her relatives that she is a juvenile, initially from the state of Nevada and more recently from southern California," the Stanislaus County sheriff's office said in a statement about the woman earlier identified as Maria Vargas, 20.

The department said the woman met Norberto Vargas, 26, earlier identified as her husband, five months ago in southern California. But, it said: "No marriage exists between the two subjects.

"She is 15 years old," the statement added.

The woman, whose real name was not made public Wednesday, was found wandering nude Saturday near Interstate 5 in Stanislaus County, with her arms hacked off below the elbows. Officials say she had been raped and left for dead in a nearby canyon.

Noberto Vargas, who is awaiting trial on charges of raping a 15-year-old Sausalito girl, was transferred from the Marin County jail to a jail in Modesto after his girlfriend asked that he be brought to her bedside.

Deputies say they have been unable to find any connection between the attack on Vargas's friend and the rape charge pending against him.

Lay Off Us, Says Bulgaria

SOFIA (AP) — Bulgaria said Wednesday it knows nothing about the deaths in Britain of two Bulgarian defectors and accused Scotland Yard of waging a groundless campaign against this communist country.

Scotland Yard has said it is trying to determine whether the death of Vladimir Simeonov in a fall down the stairs of his London apartment is linked to the poisoned umbrella murder of another Bulgarian dissident.

Simeonov, 30, died Monday in London, three weeks after the death of Giorgio Markov. Markov claimed on his death bed he was stuck by a poison-tipped umbrella. Scotland Yard, which at first doubted his claim, later confirmed he had been murdered.

Scotland Yard's anti-terrorist chief James Nevill said investigators are trying to determine whether Simeonov was pushed down the stairs or fell.

Simeonov and Markov both worked for the BBC. Markov was noted for his charges of corruption and sexual scandals among Bulgaria's communist leaders.

The official BTA Bulgarian news agency said Bulgarian officials rejected "in the most categorical way" the "groundless campaign full of slanders and fabrications in connection with alleged participation of Bulgarian organs" in the deaths of Markov and Simeonov.

Markov's wife claimed he was killed by Bulgarian secret police.

"All these versions have not, and cannot have, anything in common with truth," BTA said. "And we qualify them as ill-intended propaganda against our country."

HOW TO BE CHEAP AND FAST. DIAL DIRECT (112).

By dialing direct (112) to most places, you can send your message for less. And it's faster too! Any time of the day.

And, sending it at off-peak times makes it that much cheaper.

So call up when rates are down. It's easy as 1-1-2.

SEND IT BY PHONE. AND YOU'LL HEAR IT ARRIVE.



B.C. TEL

STEVE IVINGS WANTS YOU!



Take off with a real take-off artist. Weekends, 6 pm - Midnight.

JOIN UP TODAY!

CFAX 1070

THE VICTORIA AIRFORCE

Woodward's
The Complete Department Store



ONE DAY ONLY SWEATER SALE!

FRIDAY OCT. 6

Choose from our entire selection of sweaters . . . cardigans and pullovers in missy and junior styles
Personal Shopping Only
Does not include Shop International or Dereta Shop

VANCOUVER 684-5231 • OAKRIDGE 261-3311
PARK ROYAL 922-6111 • SEVENOAKS 853-7711
PORT ALBERNI 723-5641 • KAMLOOPS 374-4141
OPEN: Mon., Tues., Wed., Sat. 9:30 AM-5:30 PM
Thurs., Fri. 9:30 AM-9:00 PM

NEW WESTMINSTER 521-9611
GUILDFORD 588-2111
VICTORIA 386-3322
OPEN: Mon., Tues., Sat. 9:30 AM-5:30 PM
Wed., Thurs., Fri. 9:30 AM-9:00 PM

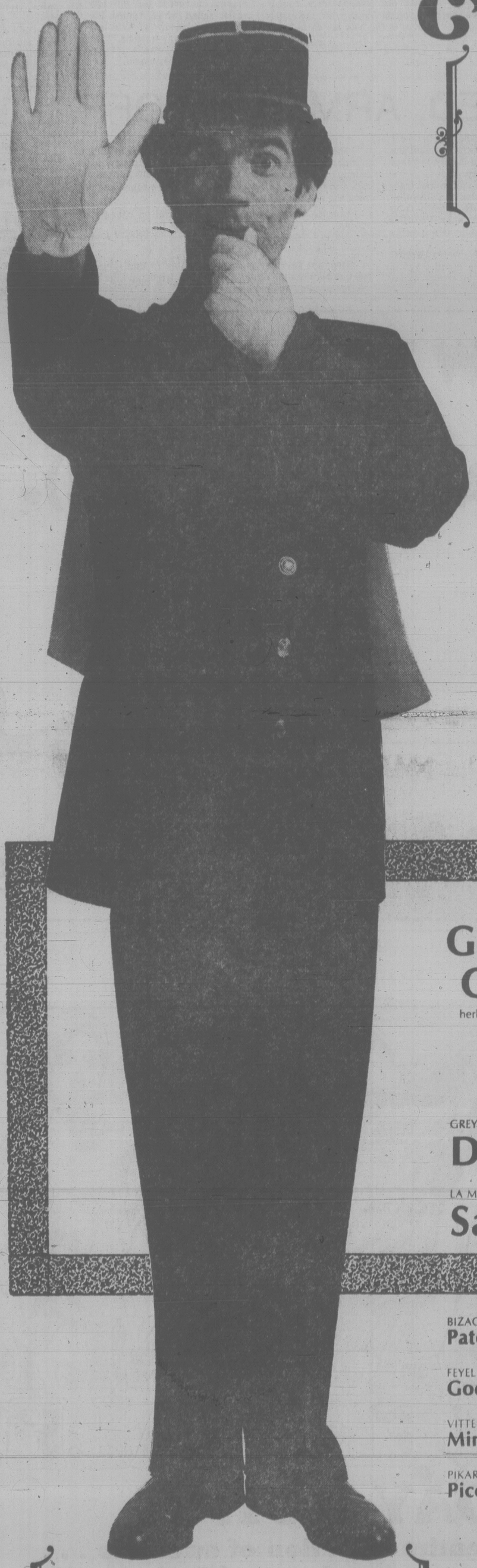
LANSDOWNE 270-3322
OPEN: Mon., Tues., Sat. 9:30 AM-5:30 PM
Wed., Thurs., Fri. 9:30 AM-9:30 PM

PENTICTON 493-1900 • PRINCE GEORGE 563-0211
OPEN: Mon., Tues., Wed., Thurs., Sat. 9:30 A.M.-5:30 PM
Fri. 9:30 AM-9:00 PM

All items shown in this advertisement are available while quantities last at any of the above Woodward's locations.

Woodward's French Food

'c'est magnifique'



Here are some great ideas to add variety to your menu and entertainment planning. From Camembert cheese, pate, escargots to pickles, mustard and seasonings, you'll find these imported French delicacies a culinary inspiration. But of course, Woodward's is the place to find them, many specially priced this week. Prices effective Oct. 5th to 14th. Personal shopping only. We reserve the right to limit quantities.

BN — SALTED OR PLAIN
Grielle toast 8½-oz. pkg. 87¢

REVOIRE COUSCOUS
Semolina 500-g pkg. 1.29

Delpeyrat Pate with Chicken Liver 2¼-oz. tin 59¢

PERRIER — NATURAL
Spring Water
200-ml bottle
55c

DULFRANCE
Soup Mix
assorted flavours, pkg.
2 for 87¢

PIKAROME
Dijon Mustard
in delf crock, 5 fl. oz.
1.59

ANCO GREEN LABEL
Camenbert Cheese 8-oz. pkg. 1.59

BABY BEL
French Edam Cheese 200-g pkg. 1.29

BOURSIN
Gourney Cheese
herb or pepper, 5-oz. pkg.
1.89

REINE
Dijon Mustard
extra strong, 200-g jar
99¢

St. Michel
Biscuits
Apricots, Raspberry or Strawberry, 130-g pkg.
1.29

GREY POUPON — OLD STYLE OR
Dijon Mustard with wine 5-fl.-oz. bottle 97¢

LA MONEGASQUE
Sardines in Peanut or Soy Oil 115-g tin 73¢

BIZAC
Pate De Foie 4½-oz. tin 1.79

FEYEL
Goose Meat 4½-oz. tin 1.75

VITTEL — NATURAL
Mineral Water 52.7-fl.-oz. bottle 89¢

PIKAROME — SAUCE
Piccalilli 198-g jar 93¢

FRENCH TRAITEUR
Mini Babas
assorted flavours, 10½-oz. tin
2.79

SABATON — NATURAL
Chestnut Puree 15½-oz. tin 1.79

CANTREAU
Lady Fingers biscuits 175-g pkg. 99¢

MAURICE — MINI
Patty Shells 2½-oz. pkg. 1.69

ST. MICHEL — D'OR
Fan Wafers 2¾-oz. pkg. 89¢

PIKAROME
Gherkins pickled, 7-fl.-oz. jar 99¢

MAILLE — TARRAGON OR RED
Wine Vinegar 17-fl.-oz. bottle 1.65

Win a $50.00 French Food Hamper

Enter your name at any Woodward's Food Floor to be eligible to win a $50.00 imported French Food Hamper. One hamper for each store, no purchase necessary.
Contest ends October 14, 1978.

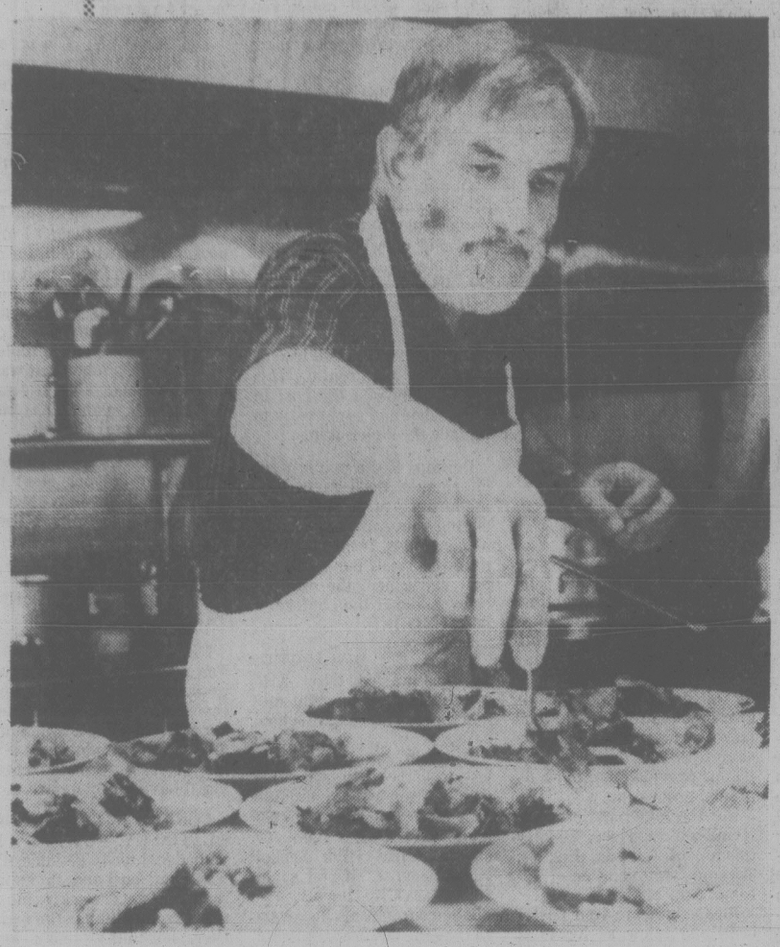
Store Closed Monday, Oct. 9, Thanksgiving Day.

Woodward's Food Floors

9:30 a.m.-5:30 p.m. Monday to Saturday. Evening shopping Wednesday, Thursday and Friday night 'til 9:00 p.m.

FOOD & nutrition

This Is No Ordinary Salad



Jean Troisgros shows off his culinary touch



craig claiborne

EAST HAMPTON, N.Y. — As Jean Troisgros, with understandable enthusiasm, plunged his salad fork into his first course — a plate of salad greens tossed with truffles — it did smack of sudden poetic justice. After all, a few mornings ago this typewriter delivered itself of the thought that "salads served as a first course is an enormously unsophisticated and childish concept."

And here was this titan of the kitchen, one of the most celebrated chefs of Europe, giving the gastronomic lie to such a notion. But this was no mundane tossing together of *quelques feuilles vertes*. It was an inspired orchestration of greens and herbs and quickly sauteed thin medallions of chicken, the whole anointed with a celestial sauce, the soul of which was oil of walnut.

"The basic produce in North America is marvelous," he said; "the tomatoes in season, the greens, the lobsters, the corn on the cob.

"Your cream and flour are . . ." As his voice trailed off — politely — a listener could fill in the blanks, which spelled "dreadful." The cream has not enough body; the flour has had too many bleachings or other scabrous derring-do in the milling and can't compare with the flour used in French kitchens for baking in general and pastry-making in particular.

SALADE DE POULET TROISGROS
(Green salad with sauteed sliced chicken)

1 four-pound chicken or two pounds skinless, boneless chicken breasts
one-third cup salad sauce, approximately (see recipe)
16 cups mixed, loosely packed salad greens (use any tender greens in season such as oak leaf lettuce, red leaf lettuce, romaine, watercress and so on)
2 teaspoons coarsely chopped, fresh tarragon leaves
2 teaspoons coarsely chopped fresh basil leaves
1 teaspoon finely chopped fresh chervil or parsley
salt and freshly ground pepper to taste
5 teaspoons peanut, vegetable or corn oil
¼ cup chopped scallions (green onions)
4 teaspoons red wine vinegar
1 small black truffle, cut into fine strips, optional
2 teaspoons truffle liquid, optional.

1. Cut the whole chicken into serving pieces, separating the legs and thighs. Remove the skin and bone from the breast meat. Remove the skin and bone from the thigh meat. Cut the liver, if used, into half-inch cubes. Save the wings, carcass and legs for soup.

2. Set the pieces of chicken (or the skinless, boneless chicken breasts) on a flat surface and pound lightly. Cut the pieces on the bias into very thin slices of a nice size. As the slices are cut, arrange them in one layer on a sheet of waxed paper. Cover with another sheet or sheets of waxed paper and pound lightly with a flat mallet. Do not break the meat. Set aside.

3. Prepare the salad sauce in a large salad bowl as indicated. Set aside.

4. Add the salad green to the salad bowl and sprinkle with tarragon, basil and chervil.

5. When ready to serve, sprinkle the cubed liver with salt and pepper. Separately, sprinkle the chicken slices with salt and pepper.

6. Heat two teaspoons of oil in a small skillet and when it is very hot, almost smoking, add the liver pieces. Cook quickly, tossing and stirring until lightly browned, about 30 seconds.

7. Add the green onions and half the vinegar. Stir quickly over high heat and pour this over the salad greens. Add the truffles and truffle juice. Toss well. Spoon the greens onto from four to six salad plates set aside.

8. Heat the remaining oil in a large skillet and add the chicken slices. Cook about 30 seconds on one side and turn. Cook about 30 seconds on the other side. Arrange equal amounts of chicken neatly over each serving of salad.

9. To the skillet add the remaining vinegar. Stir. At the boil pour this over the salad and serve.

Yield: 4 to 6 servings.

Salad Sauce

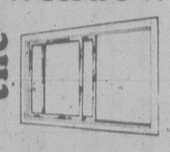
½ teaspoon finely minced garlic
Salt and freshly ground pepper to taste
1 tablespoon imported mustard such as Dijon or Dusseldorf
5 teaspoons red wine vinegar
5 tablespoons oil, preferably walnut oil available in specialty food shops where fine French imports are sold, or use olive oil.

1. Combine the garlic, salt, pepper, mustard and vinegar in a salad bowl large enough to contain 16 cups of salad greens when tossed. Using a wire whisk, gradually add the oil, stirring.

Yield: one-third cup, approximately.

New York Times

the window man



CAN INSTALL
THERMO WINDOWS
STORM WINDOWS
2635 TURNER ST.
384-1423
2-7

Finnish scientists say: Baldness can be halted.

LONDON — Two Finnish scientists say they have designed a scalp treatment that can halt baldness and even start new hair growing in many cases.

The scientists, who are putting the treatment on sale in the form of a solution, say that among volunteers who applied it to their scalp for 28 weeks, hair growth resumed in 60 per cent of the cases and hair loss decreased within four weeks.

The product called Bioscal, contains a synthetic detergent, which clears away dead hair and other dirt clogging the follicles — the tiny sacs in which hair grows.

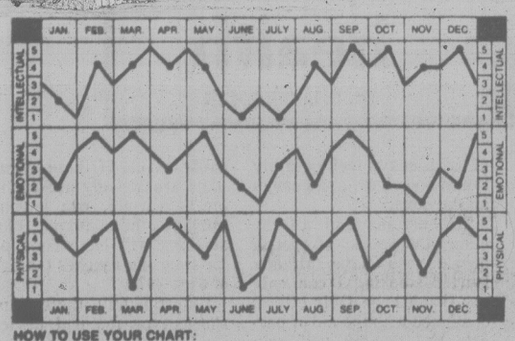
Another ingredient, a compound, then sets in motion a process which allegedly results in the growth of new hair.

For further information contact BARBER SYRT at The Empress, Inc. Empress Hotel, 382-1925

9-21x

Mel's BARGAINS
USED FURNITURE and APPLIANCES
3460 QUADRA 9-11x

Bio-dex Oct. 6/78 By Ken J. Michaels
©BIODEX PRODUCTIONS 1978
Your computerized biorhythm
Dist by Toronto Sun Syndicate



HOW TO USE YOUR CHART:
Locate your month of birth. The dots on each graph highlight your biorhythm readouts. Check the scales on the left or right for your Intellectual, Emotional and Physical factors, from 1 to 5. Add these three numbers to obtain your Bio-dex. The Bio-dex is computed on average population age based on official Government statistics.

BIO-DEX READOUT:
0-5 Negative Cycle- If shopping for clothes, remember your judgement may be poor. Better to wait a while.
6-10 Neutral Cycle- What may start out as a hard task could be turned into a fun project, especially if your emotional level is high.
11-15 Positive Cycle- It could be an exciting weekend if that special phone call is received soon.

Friendship is just about the most important thing any of us can ask for. Friends make the good times better and help you through the tough times. Bio-dex helps many readers keep old friends and make new ones. How? When your emotional level is low, don't get into arguments. When your intellectual level is high, help out a friend with some good advice.

The Birks Ear-piercing Clinics

Every Saturday 10 a.m. to 4 p.m.

With a professional nurse in attendance, ours is the fastest and safest way to pierce ears.

Come to Birks to have your ears pierced — quickly, safely, professionally.

White spinel studs, **$10.99**
Gold-plated stainless steel studs, **$9.99**
Stainless steel studs, **$8.99**
Prices include piercing

CHARGEX
706 Yates 382-4241
BIRKS JEWELLERS
Hillside Shopping Centre 595-1424



WICKER FURNITURE & ORNAMENTS SALE 25%-50% OFF
For Living Room, Bedroom and Patio

TABLE with fringe, 28"wx26"h. Reg. 59.95 ..... SALE **29.89** EA.	**STATUES & ORNAMENTS** Bonnet girls, elephants, eagles, frogs and many more. Reg. 3.79-27.50 SALE, EACH **1.89-21.99**
WICKER CHAIR From Europe Reg. 59.00 ..... SALE **43.99** EA.	**PORCH LIGHTS** with colored stained glass—unwired. Reg. 7.95 ..... SALE **3.89** EA.
WICKER SETTEE Woven from Willow Reg. 99.95 ..... SALE **73.99** EA.	**WROUGHT IRON POT HOLDERS, PLANT STANDS** Reg. 10.95-31.50 ..... SALE **5.99 to 21.99**
WICKER BASKETS Large Selection Reg. 2.49-3.99 ..... SALE **1.44 to 1.99** EA.	**MACRAME HANGERS** Reg. 3.59-5.25 ..... **2.69 to 3.89** EA.
WICKER RATTAN CHAIRS Victorian Design Reg. 42.50 ..... SALE **29.99** EA.	COLORFUL **STRAW FLOWERS** Bouquet of 12 ..... SALE **1.49** EA.
ABACA SHOPPING BAGS Reg. 4.89 ..... SALE **2.59** EA.	ASSORTED **FABRIC FLOWERS** Ideal for home decoration, available in various fabrics. **25% OFF REG.**

STERILIZED **POTTING SOIL** 40-lb. bag **1.49**

QUANTITIES *Quantities are Limited So Come Early For Best Selection*

FULL IVY BASKETS 5.95 ea.

THE WICKER + RATTAN SHOP

OPEN 9 A.M.-5:30 P.M. MON., SAT. 11-5 P.M. SUNDAY
AT PERKS FLORIST—486 ISLAND HWY. 10-5x 478-3750, 478-6851

PLEASANTLY LIGHT.
PLEASINGLY DRY.
MOUNTAIN RIESLING.

When you take the time to prepare a special meal, take the time to select a wine that will accent your food and your evening. Choose Mountain Riesling. A fine wine that blends in smoothly with any meal. Grown high above the Okanagan Valley, where the sun is full and the breezes cool, Mountain Riesling grapes are blended carefully to give you a light and dry wine with a subtle bouquet. When you're looking for a good white wine for dinner or anytime, uncork a chilled bottle of Mountain Riesling. You'll be pleasantly surprised.

MOUNTAIN RIESLING FROM CALONA WINES



Child Obesity on Increase

By DR. JEAN MAYER
and
DR. JOHANNA DWYER

When most people think of obesity, they think of adults, and it's true that adult obesity is one of our major and most difficult health problems. In fact, between 30 per cent and 40 per cent of adult North Americans are significantly overweight, and the number appears to be growing.

But obesity is also a big problem with children. By current statistics, about one out of four youngsters is obese, and the alarming fact is that this figure, too, is on the rise.

In children, as in adults, obesity is both an emotional and a physical burden. Any number of reports have indicated that adults unconsciously shy away from fat children. And studies done by Dr. Mayer show that obese high school students have less chance of gaining acceptance into college (when their obesity is known) than students of normal weight who are equally qualified.

Other studies have shown that even kindergarten children find fat children less desirable as playmates. Little wonder that some investigators have found that obese children exhibit more personality disturbances.

As far as physical health is concerned, an overwhelming majority of obese children — as many as four out of five — become fat adults. And overweight is directly linked to some of our most serious diseases in adulthood — coronary heart disease, hypertension and diabetes.

It's obvious then, for all these reasons, that it is just as important to control obesity during childhood as it is in the adult years.

But as with adults, controlling obesity in children is not easy. The difficulty is compounded by the fact that children must get plenty of calories and nutrients for proper growth, but not so much that they develop patterns of overeating and put on excess weight.

Over the last few years, the use of what is called "behavioral modification" has become an accepted part of many dieting regimens for adults. The basic idea is that to be successful in dieting, it is as important to change eating habits as it is to change caloric intake. By "successful," of course, we mean a diet that not only gets the weight off but also keeps it off.

Behavioral modification was pioneered by one of our former colleagues, Dr. Albert Stunkard of the Department of Psychiatry at the University of Pennsylvania. Coupled with a total program of exercise and a balanced reducing diet, behavioral modification has proved to be a promising adjunct to dieting regimens for adults. Now the method is being tried with children.

In a recent article in the American Journal of Diseases of Children, Dr. Stunkard and his associate, Dr. Kelly Brownell, assessed the effectiveness of several experimental approaches to behavioral treatment of childhood obesity — all of which show signs of success.

In one research study, a group of chronically overweight children from low-income families were asked to keep a daily record of what they ate as well as the caloric content. They were also instructed to eat more slowly and put their utensils down between bites as a further means of curbing their normal eating habits.

The average weight loss was about five pounds. Interestingly, the children whose mothers were normal weight lost more than those whose mothers were overweight.

Another research study sought to evaluate what added effect there is when parents participate with their children in attempting to alter "food behavior." In this study, one group of children attended the clinic alone; in a second group, mothers came by themselves and then instructed their children at home; and in a third group, mothers and children attended together.

Analysis of the results showed that there was no significant difference among the three groups. The results were equally good, but the group with both children and mothers attending the clinic together reported the greatest satisfaction with the treatment. Incidentally, as an added bonus, the mothers in the "mothers only" group also lost weight!

In yet another study with overweight adolescent girls, it was shown that highly individualized treatment may be more successful than group therapy. This finding is in contrast to the experience of weight-control clinics and groups like Weight Watchers, where group treatment is more successful for adults.

With children, the goal of dieting is not measured by weight loss alone, but by loss of excess fat, plus the slowing down of weight gain. The idea is to get down to a normal rate of weight gain in order to meet the needs of growth and good health. The best and safest method is to combine exercise with a moderate diet.

And it appears from these very preliminary reports that behavioral modification therapy can be as useful for overweight children as it has already become for obese adults.

Food for Thought

Cucumber Hors D'Oeuvre

(Makes about 2 cups)

2 large cucumbers, peeled, cut in half lengthwise and seeded
1 tablespooon finely chopped onion
1 tablesooon finely chopped green olives
1 to 2 teaspoons finely grated lemon rind
1-4 teaspoon curry powder, or a bit more to taste
1-4 teaspoon ginger, or a bit more to taste
Salt an pepper to taste
8 ounces cream cheese, softened or cut in pieces
Chopped parsley and drained capers for garnish

Slice cucumber with appropriate blade. Toss with 1-2 teaspoon salt and transfer to a plate. Cover with a weight and leave for 30 minutes. Drain and squeeze cucumbers in a towel to remove all possible liquid. Return to processor with steel blade. Chop finely. Add onion, green olives and lemon rind and chop. Add seasonings. Mix. Then add cream cheese and puree until thoroughly mixed.

Place in a bowl and garnish with parsley (prepared in the processor) and capers. Alternatively, the mixture may be transferred to a wet, chilled 2-cup mold and placed in the refrigerator for 2 to 3 hours, then unmolded just before serving with melba toast. If well covered, this will keep in the refrigerator for two or three days.

Nothing Too Small

NAPANEE, Ont. (CP) — One item from town council minutes approved recently showed that councillors deal with all the issues—big or small. The Royal Canadian Legion branch had requested several old mailboxes, still in the former post office building, to be used for storage of their darts. Council agreed to give them the old mailboxes.

Free For The Asking

By HARRIET HART

If you are worried that the bread or cake you buy has too many artificial additives, the six-page folder *subtracting additives*? will give you peace of mind.

The folder states, for instance, that bakery products contain certain additives because these help them to remain fresher longer. Nutritional additives, such as minerals and vitamins, are an essential part of a balanced diet.

★

Without modern technology, bakery products would be stale the day after they are baked. This would lead to much waste at a time when half the world is hankering for more food.

You may think that modern food technology has lessened the nutritional value and safety of bakery products. The folder says this is not so. There is no scientific proof that foods without additives are safer.

★

The Canadian Government, through Health and Welfare Canada, is continually reviewing additives used in bakery foods. Additives may only be used if they maintain the nutritional quality of a food, enhance its keeping quality, make food more attractive to the consumer without being deceptive or provide essential aids in food processing.

For the folder write to: Information Services, Bakery Council of Canada, Box 61, Toronto-Dominion Center, Toronto, Ont. M5K 1G5.

Please indicate your postal code and allow at least 2-3 weeks for delivery.



dear abby

DEAR ABBY: I work at a motel, and I hear complaints daily about the high cost of accommodations.

Following is a partial explanation for the benefit of the innocent, who are unfairly penalized, and the guilty, who go unpunished. I speak on behalf of all motel and hotel owners who have no choice but to increase their rates.

I am convinced that honesty has become as out-dated as high button shoes and buggy whips.

Our motel has 170 rooms. When a guest checks out, it's not unusual for the room to be partially or wholly stripped of all towels, wash-cloths, toilet tissue, Kleenex, light bulbs, and even bed spreads, sheets, pillows and cases!

On the average, we lose $2 per room per rental. This does not include the cost in time, labor and paper work to replace the stolen items.

Perhaps if the public were informed of these facts, they might think twice before collecting souvenirs and household supplies. If not, the next time they visit our fair city, they can expect the rates to be even higher than before.—DISGUSTED.

DEAR DISGUSTED: Thanks for a good letter. Also for reviving some vivid memories of my high school days.

My twin and I learned a lesson in honesty after returning from a football game at Sioux Falls, S.D. (We made the trip with about 100 other Central High School students on a special train from Sioux City, Iowa.)

When our parents discovered that we had brought home several "souvenirs" from a hotel in Sioux Falls (ashtrays, silverware, bath mat, etc.), they ordered us to pack up all the loot and mail it back to the hotel manager with our apologies. (We had to pay the postage, too!)

We also got a long lecture on honesty, and we have never forgotten it.

DEAR ABBY: I was an only child. When I was growing up, my parents moved around a lot, so I was practically raised by my grandparents. I really think of their family home as my family home.

They are getting along in years, and even though I am now married with chidren of my own, when I go to visit my grandparents I notice a lot of household items that bring back wonderful memories of my childhood. For example, an old water pitcher that was always on their table. It's not particularly valuable, but I'm sentimental about it.

I wouldn't want my grandparents (or anyone else) to think I am grabby, but I would just love to have that pitcher one day. My problem is, I don't know how to go about asking for it.

Any ideas?—SENTIMENTAL.

DEAR SENTIMENTAL: The next time you see your grandparents, let them know that you are sentimental about that old water pitcher, and if your grandparents are like most grandparents, you'll have it tomorrow!

CONFIDENTIAL TO "NO BUTTINSKY — YET" If your daughter-in-law doesn't want her husband to know that she gets weekly massages from a man in the nude (her, not him), that's her business. Butt out.



your health

Dr. L. L. COLEMAN

Few letters have more clearly pinpointed to me the essence of a major problem of young adolescents than the one that follows.

Lorraine M. writes:

"I am 18 years old and I have been smoking for five years. Lately I am up to a pack and a half a day. I depend on cigs so much it's getting me disgusted. I need one as soon as I get up, after meals, on the phone, when I'm out with friends and when I'm in an uptight situation. It's gotten out of hand.

"I've tried several times to quit, but can't seem to do it. Do you have any suggestions on how I could quit the habit? I feel I'd be much better off if I did stop. Also I have a sort of tight, heavy feeling in my throat and chest, and I cough all day long."

To Lorraine and all the other thousands of young people who have already started smoking I can only say that I hope their efforts combined with the aid of parents and doctors will help them break the habit.

To the many other thousands of youngsters who are tempted to embark on the "sophisticated" trail of smoking, I ask that they heed Lorraine's message.

Almost every parent has heard the line, "I just want to smoke a cigarette after meals with my friends. I can stop any time I want to." Hogwash! The habit is an insidious one that creeps up slowly, but persistently, and after a year or so young smokers are all on the pack-a-day routine.

It's a lot easier not to begin to smoke at all than it is to stop once the habit has taken hold. Lorraine can attest to that.

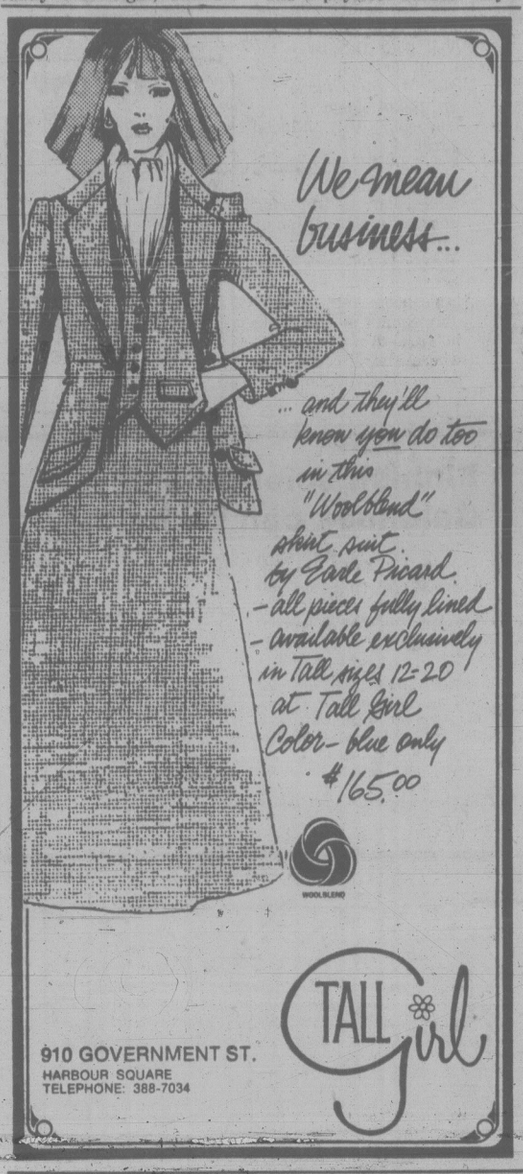
Yes, the heavy feeling in the throat and chest and the persistent cough can be attributed to tobacco, if no infection or other physical cause exists. If these symptoms are already present in an 18-year-old, can anyone imagine the damage that smoking will have done by the time she reaches the age of 30 or 40?

Unfortunately, there is no shortcut or magical device for helping you, Lorraine, break the habit. There are no drugs that can do it. Yet there is one force, and you've demonstrated that you have it, that can separate you from this dependency. The fact that you have written to me means that you have recognized a problem and confronted it in a mature way. Expressing your dissatisfaction, and realizing that tobacco is impairing your emotional and physical good health, must be considered the first giant step in ridding yourself of the smoking habit.

A good idea that you might pursue has been tried by others with considerable success. Small groups of young people, all determined to stop smoking, have formed their own "smoker's group therapy." Under their own supervison, they have been able to exert pressure on each other and have the satisfaction of seeing the entire group give up smoking.

Supplemented by excellent anti-smoking literature available, these sessions are made stimulating and productive. The pride in the accomplishment is enormous.

Lorraine, why don't you form your own group? Let me know how well it works for you.











GRAHAM MEATS

PRICES EFFECTIVE TUES., OCT. 3rd THROUGH TO SUN., OCT. 8th

THE FINEST FRESH NEW YORK DRESSED TURKEYS

FULLY COOKED BONE-IN HAMS

FULLY COOKED BONELESS HAMS

Sausage Meat

PRODUCE

CALIFORNIA CANADA No. 1 EMPEROR GRAPES lb. 49¢

B.C. GROWN CELERY lb. 29¢

B.C. GROWN MEDIUM ONIONS lb. 19¢

B.C. GROWN CAULI-FLOWER 59¢

10-6x

CLOSED THANKSGIVING DAY MONDAY, OCT. 9th

Party Platters
Cheese—Meats—Salads
ORDER EARLY!!
ADRIANS
Hillside Delicatessen
595-2022 9-19x

SOFA AND CHAIR BEDS
POLY
FURNITURE — LIGHT, COMFORTABLE, INEXPENSIVE
EASY TO MOVE — 517 YATES

Uniform Sale
20% to 50% off
pant suits
dresses
jumpsuits
& separates
The Work Shop
1826 Oak Bay ave
(Near Richmond Road)
592-1834

Capt. Andy's FISH MARKETS
fresh PEROGIES 10-5x
775 FORT ST.
383-1312



Bacon-Tomato Stack-Ups

(Makes 6 servings)

1 tablespoons (15 ml.) butter
1 tablespoon (15 ml.) flour
1 teaspoon (5 ml.) chicken bouillon mix
1 cup (250 ml.) milk
1 cup (250 ml.) shredded Canadian Cheddar Cheese
12 slices cooked back bacon
12 slices tomato
6 split and toasted English Muffins

Melt butter in a small saucepan. Blend in flour and chicken bouillon mix. Gradually stir in milk. Cook over medium heat, stirring constantly, until mixture just comes to a boil and thickens.

Remove from heat. Add cheese and stir until melted. Place a slice of back bacon and a slice to tomato on each toasted English Muffin half. To serve, place 2 muffin halves on a plate and pour about ¼ cup (50 ml.) cheese sauce over each serving.

BY WEIGHT, YOGURT HAS EDGE IN CALCIUM

Nutrition Buyline

QUESTION:
Is yogurt a better source of calcium than cottage cheese?
ANSWER:
By weight yogurt contains more calcium than cottage cheese. 100 grams or about ½-cup of yogurt contains 293 mg. of calcium, while the same amount of cottage cheese contains 211 mg. of calcium. However, they are both good sources of calcium and should often be included in your meals.
QUESTION:
Is there a connection between salt and heart disease?
ANSWER:
Excessive consumption of salt is a factor implicated in elevated blood pressure. Since high blood pressure is an aggravating factor in all types of heart disease, excessive salt in our diets should be avoided.
QUESTION:
Hurrah! School is in! The hitch is the school lunches every day. Do you have any suggestions to make them more interesting?
ANSWER:
Children are back at school and millions of lunches are being packed every day. A well-balanced lunch is necessary for good health, especially for growing children, since about one third of their food needs comes from the lunch they eat. Variety is the spice of life for anyone eating a packed lunch. For variety and good nutrition, pack foods from each of the Four Food Groups.
Breads and Cereals Group
Whole wheat or whole grain bread or rolls; whole grain crackers; wholesome cookies made with oatmeal, peanut butter, dried fruits or nuts.
Meat and Alternates Group
Cold meat, fish, poultry, egg, peanut butter on whole wheat bread or bun; hard cooked eggs; leftover pieces of chicken or meat; beef, lamb, or ham soup; hot dog (place the wiener in boiling water in a thermos), chili, pork and beans, spaghetti and meatballs, macaroni and cheese, or leftover casserole in a thermos.
Milk and Milk Products Group
Cold milk in thermos; cheese stuffed in celery sticks; cheese in a sandwich or bun; cheese cubes, cottage cheese or yogurt can be taken with fruit or vegetables in a thermal jar; cream soup in a thermos.
Fruit and Vegetable Group
Finger foods (celery, carrot, turnip, green pepper, zucchini, cucumber, cherry tomatoes), vegetable salad, fruits in season; fruit juices in the individual cans can be frozen in the freezer overnight. Remove from the freezer at breakfast and place in a small plastic bag and put into the lunch bag. It will defrost by noon and keep lunch food cold.

Try something different, surprises are always fun! You could even pop in a note with a cheery message. Your local Health Unit has a good pamphlet called "Beating the Lunch Bag Blues" which will give you some further suggestions for packing interesting lunches.

Produced by the Nutrition Division of B.C. Ministry of Health



Cheddar Remains No.1 in Canada

Although there are now more than 50 cheeses made in Canada, Cheddar is still the number one choice. It outsells, by far, any of the others, be them a simple Colby, an exotic Brie or an aromatic Limburger.

Cheddar had quite a head start on the others, being first made commercially in Canada in 1864. That was the year that Canada's first cheese factory, *The Pioneer*, went into operation at Norwich, Ont. Cheddar, like many cheeses, derived its name from the place where it was first made. The Cheddar Gorge in England was the birthplace of what was to become Canada's "Cheese of the Country".

There is no nutritional or taste difference between white and colored Cheddar. The recipe is identical; except for the addition of vegetable coloring for those who prefer it that way. In either case, 11 pounds of milk is required to make one pound of Canada's favorite cheese.

It is an international favorite, too, although its traditional overseas markets have been severely restricted by quotas and/or prohibitive tariffs. Back at the turn of the century, Canadian Cheddar was a booming export item. In 1904, for example, an incredible 234 million pounds were shipped to Great Britain.

Cheddar is the basis for most of our process cheeses; the slices, loaves and spreading cheese which, while convenient and versatile, fall somewhat short of Cheddar's more substantial flavor appeal. Not everyone agrees, though; many people with a bland palate think process cheese is just dandy. This is particularly true of younger palates; process cheese being food for children. It's excellent, too, for sauces and celery fillers, in sandwiches and canapes.

A notch beyond process cheese is Mild Cheddar, which must mature for at least 30 days. After 60 days, it is classified as Medium and becomes Old after six months. Some prefer an even more-ripened Cheddar and search out those marked "Aged" which indicates that the cheese is at least one year old.

This aging process most definitely affects the flavor characteristics as well as the texture of the cheese: By and large, the rule is that the longer it ages, the stronger the flavor.

In addition to these flavor variations, Cheddar is a remarkably versatile cheese. It is a must on anyone's cheese tray; it is an excellent accompaniment to fruit, makes hearty sandwiches and zesty main dishes. It has a virtually unending list of applications. In addition to its versatility and all-round excellent it is also one of the most nutritious foods available.

Berney Potatoes

(18 almond- or crumb-coated rolls; must be made in advance)

4 very large potatoes (or enough to measure 3 cups when cooked and mashed before additions)
½ c. milk
1 egg (first)
2 tbsp. butter (first amount)
½ tsp. salt
flour
1 egg (second)
2 tbsp. water
2 c. Shredded and finely chopped almonds or sesame seeds OR 1 cup each almonds and bread crumbs.
3 tbsp. butter (second amount)

Boil potatoes in salted water until SOFT. Drain and mash until very smooth. Add milk, 1 egg, 2 tablespoons butter and salt and beat until smooth. (NOTE: At this stage you have super mashed potatoes.)

Spread on shallow plate and CHILL. With buttered palms shape into rolls or balls or elipses. Have ready three shallow bowls — flour, second egg beaten with water, almonds (or sesame seeds or almonds and crumbs).

Roll potato shapes in flour, then in egg, then in almonds. Chill on plate to set and dry. One-half hour before mealtime melt the 3 tablespoons butter in a shallow pan, carefully add chilled potato rolls and roll each over in the butter to coat. Bake at 375° F. about 25 to 30 minutes or until crusty. These are sensationally good.

Beets Cluster

Beets sprout in clusters because each beet seed is actually a cluster of seven or eight seeds.

New Modes in SELBY



ARCH PRESERVER AND EASY-GOERS
The fashion shoes with built-in comfort
Always at King's
1453 DOUGLAS ST.



FOOD FOR THOUGHT . . .
BY DANIEL RIGOLLET

Stir now and then when chilling any gelating mixture. It keeps the sides from jelling faster than the centre.

If you want to serve spareribs as an appetizer, have the butcher saw the rack in half the long way.

Cut pastry scraps into leaves, ribbons, and flowers, and press onto pie crust (use cold water as glue). Mark veins and petals with the dull side of a knife.

Chicken salad with an Oriental touch is lighter and more delicate. Add bamboo shoots and scallions to shredded chicken; season with soy sauce, vinegar and vegetable oil, salt and pepper to taste. Toss with snow pea pods.

Potatoes were once used as currency in parts of Poland after World War I. Seems the value of the potato was more stable than paper money in the post-war upset.

But you'll find it doesn't cost a bushel to go out for a delicious meal.

AT THE TOP OF THE CHATEAU VICTORIA HOTEL
The Parrot House Restaurant
For Reservations Phone 382-9258

Common ¢ents

By KATE MacQUEEN

What you think a warranty says and what's in fine print aren't always the same. When something goes wrong with any item under warranty, read the fine print before you head for the store. Could be that you must follow specific instructions before repairs are to be made. Not following instructions could void your protection and bring on repair costs.

ego interiors
1028 FORT ST.
2 FLOORS OF UNIQUE GIFTS
10-28x

VIENNA DIRNDL
LODEN CAPES
Shower Proof and Warm
$69.50 and $89.50
VIENNA DIRNDL SHOP
1306 GOVERNMENT
10-6x

ARABIA'S "RUSKA" FROM FINLAND
OVEN, MICROWAVE and DISHWASHER PROOF



OPEN STOCK
Wooden Spoon DESIGNS
GROUP 5 MALL
25% OFF SALE CONTINUES
We have received another shipment and are able to supply all pieces.
BLANSHARD AND JOHNSON
384-6611
9-22

MARIO SORRENTINO ● GERARD SCOTT ● DENISE FRIGON ● PATRICK VINING
at . . .
friends and company
PROUDLY PRESENTS TRICHOANALYSIS

For the first time on Vancouver Island, Friends and Company now offer you a new in-salon service — Trichoanalysis. Get the truth about your hair with hair analysis — the scientific inside story. Our new Redken Trichoscope II shows us what your hair needs to look its best.

First, we take sample strands of your hair, place them under a high power microscope and on the wide screen, you see for yourself, from the structure of each strand whether it's healthy or needs treatment. Next, we test the strands for strength and structural competency on the Redken Trichogram.

These test results are then tabulated and we give you a complete picture of the state of your hair, whether it's healthy or needs salon treatment.

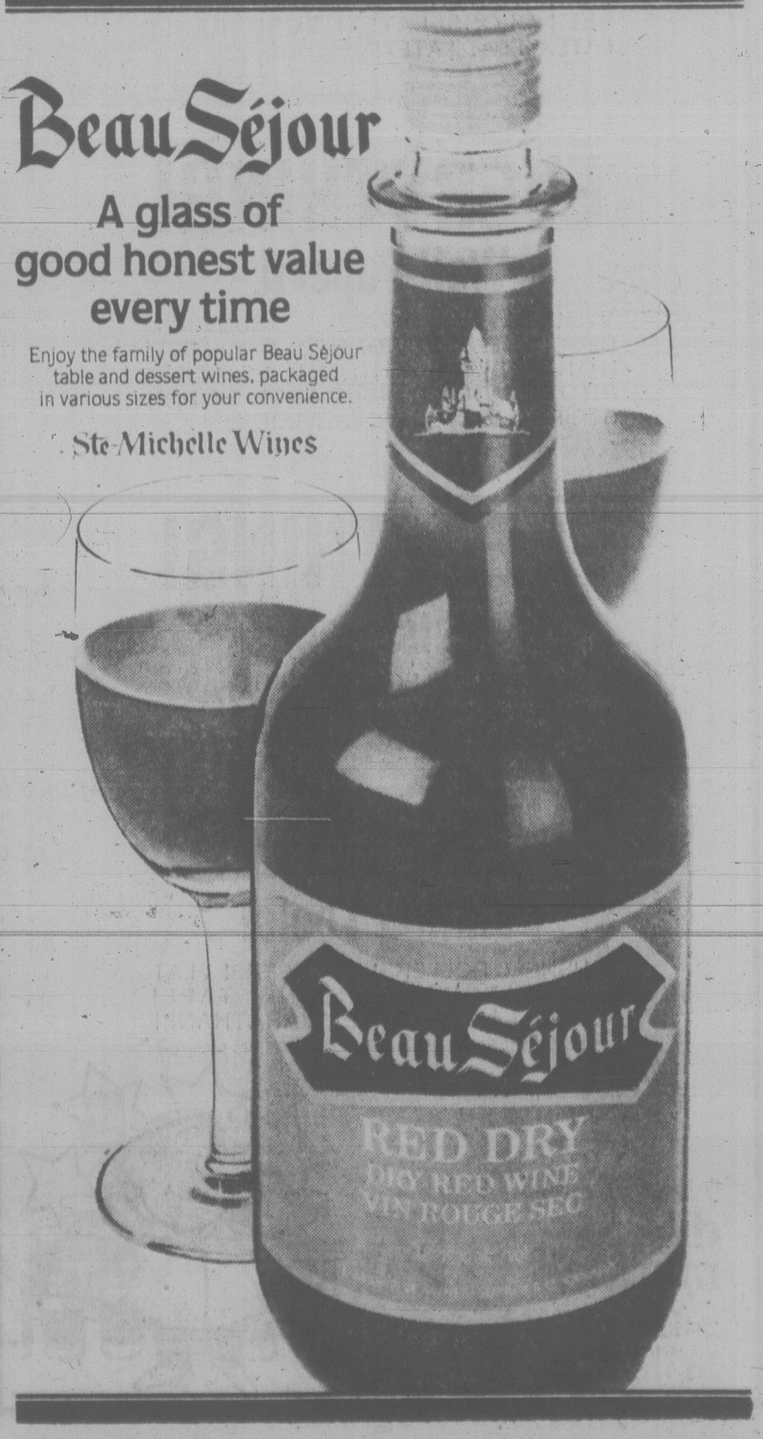
Trichoanalysis takes the guesswork out of salon treatment and helps us avoid unnecessary treatment or harmful perming and bleaching. It shows the stylist the proper path to follow and the products to use to restore the structural competency and to maintain brilliance and managability of the hair.

Discover the real condition of your hair the scientific way. Make an appointment for your Redken Trichoanalysis at Friends and Company. We're here to serve you with the most advanced, professional hair-care service on Vancouver Island.



hair designed by . . .
friends and company Hairstylists
204 Hartwig Court, 1208 Wharf Street
388-6618
We use and recommend REDKEN products.

Beau Séjour
A glass of good honest value every time
Enjoy the family of popular Beau Séjour table and dessert wines, packaged in various sizes for your convenience.
Ste-Michelle Wines



Drapeau Tells of Advisers

MONTREAL (CP) — Mayor Jean Drapeau says he consulted a top adviser of former Quebec premier Robert Bourassa about hiring a consulting firm which later failed to complete much-needed plans for the Olympic stadium.

Paul Desrochers, once described as the "grey eminence" of the Bourassa administration, knew the head of the firm, Regis Trudeau et Associes, Drapeau told a Quebec inquiry into the $1.27-billion cost of the 1976 Games.

The mayor said the city hired Regis Trudeau after Desrochers informed him that the firm had no major projects in the works. He did not elaborate on the extent of Desrochers's influence.

The firm began work on the 70,000-seat stadium in June, 1973, but was forced to withdraw from the contract in August, 1974, after being unable to complete the plans.

Later that year, Drapeau said, his attempt to negotiate a no-stike agreement with trade unions involved in Olympic construction fell through. This left the door open for labor problems that were to plague the construction effort.

Although most of Regis Trudeau's stadium plans had to be redone, the firm still received a full $1.7-million fee.

Inquiry lawyer Jacques Dagenais grilled the mayor on several alleged discussions with Desrochers, who was recently relieved of his duties with the Quebec Liberals by the new party leader, Claude Ryan.

Drapeau said he clearly recalled asking Desrochers whether the Regis Trudeau firm was working on any large projects for the Quebec government or whether it would be in the near future. The reply was negative.

Asked about another meeting with Desrochers in March or April, 1974, he said he could not remember, but would try to refresh his memory. He then said he could not recall asking Desrochers to intervene with Regis Trudeau to convince the firm to withdraw from the stadium contract.

COFFEE TAG DROPPING?

TORONTO (CP) — The Retail Council of Canada says coffee prices may drop after the 1978-79 harvest despite a recent frost in Brazil.

The council said that even if some Brazilian coffee production is lost, an abundance in Columbia and Central America should compensate for any shortfall.

Tea prices, which reached a peak in March before beginning a decline, also are expected to remain stable.

COLONY
MOTOR INN
JACK SMITH
AT THE PIANO BAR
385-2441
9-30x
COACHLIGHT ROOM

McCleery Denies Plan To Steal Dynamite

OTTAWA (CP) — Former RCMP Staff Sgt. Donald McCleery testified Wednesday that he had nothing to do with a case of dynamite before it was stolen from an explosives warehouse in Quebec's Eastern townships in the spring of 1972.

"My involvement with that case of dynamite was after the fact," McCleery, dismissed from the force Dec. 6, 1973, told a royal commission into RCMP wrongdoing.

His testimony on the dynamite incident contradicted that of RCMP Sgt. Bernard Dubuc, who told the royal commission last month that at McCleery's orders he, Constable Richard Daigle and Cpl. Normand Chamberland made a midnight run to the warehouse southeast of Montreal.

While Chamberland, the driver, waited, Dubuc cracked the warehouse lock with a tire iron, then hefted the case of dynamite to Daigle who carried it back to the car.

It was then taken to Montreal, along with a case of detonator caps from another warehouse shed nearby, to be used by an RCMP informant trying to gain credibility with members of a terrorist cell.

An employee of Cichelieu Explosives testified last month that four cases of dynamite were missing when the theft was reported to Quebec Provincial Police after the break-in in 1972.

McCleery, who headed the G2 anti-terrorist unit in Montreal, noted that Dubuc and Daigle were with the G-4 unit set up to gather sources of information.

Had he asked Chamberland, a G-2 member, to accompany them?

McCleery said he hadn't. If he wanted the dynamite, there would have been a plan for getting it, "not Chamberland going off on his own to pick up dynamite."

McCleery testified that someone left the dynamite with him and he kept it under his desk for several days.

He said that Chief Supt. Donald Cobb, then an inspector who had a nearby desk, must have been aware the dynamite was there. He intimated that everybody in the office was.

At one time, McCleery said, the Mounties considered leaving the dynamite box in the hall to see whether the commissionaire who patrolled at night noticed it.

Commission counsel Ross Goodwin asked McCleery why he volunteered to keep the dynamite, which was later stored at his Laurentians cottage. McCleery said he has often asked himself that question.

Buchanan Sworn In

HALIFAX (CP) — John Buchanan will be sworn in today as the 19th premier of Nova Scotia.

Buchanan's Progressive Conservative government ousted the Liberal administration of Gerald Regan in a Sept. 19 general election in which the PCs took 31 of the legislature's 52 seats. The Liberals had 17 and the NDP the rest.

Buchanan will take the oath of office from Lt.-Gov. Clarence Gosse in a brief ceremony at Province House, the provincial legislature, a Buchanan aide said Wednesday.

Job Hunting Harder

QUEBEC (CP) — A poll of 1977 Laval University social science graduates shows that they are landing fewer jobs, looking longer to find them and are doing more part-time work.

The poll, conducted by the social science department, indicates an unemployment rate among 1977 graduates of 18.4 per cent — up from 16 per cent the year before.

Nineteen per cent settled for part-time work, compared with 8.6 per cent of the 1976 graduates, and it took 17 weeks to find a job, four weeks longer than in 1976.

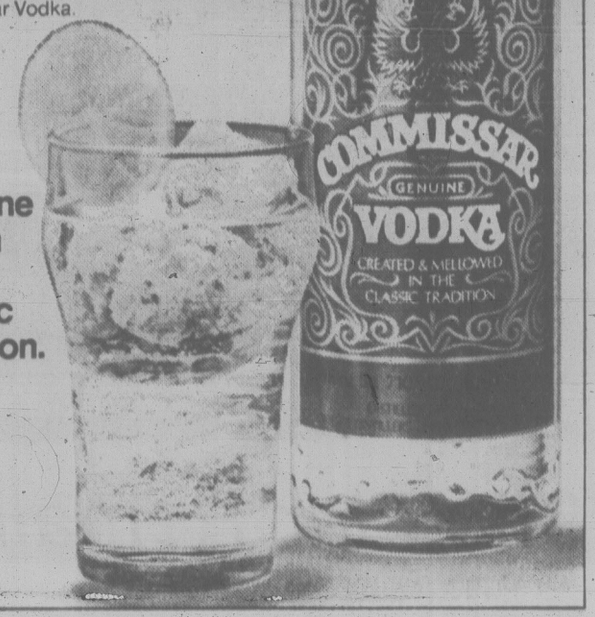
It's the genuine thing ...da?



Commissar Vodka

Perhaps in Canada, you would say the real thing. No matter. Commissar is pure grain vodka, so it mixes perfectly with most anything. The genuine thing. Commissar Vodka.

Genuine vodka in the classic tradition.



NOTICE OF SALE
Dicker-Martens Paint Co. Ltd.

The following goods will be sold off at a 25% Reduction until 5 p.m. October 7, 1978

EVERYTHING!
Dicker Martens Quality Paint
INTERIOR! EXTERIOR! SUNDECK COATING! STAINS! RHINOHIDE LATEX! PORCH & FLOOR! MARINE! TEAK OIL! SPAR VARNISH! SEMI-GLOSS ENAMEL! SEMI-GLOSS LATEX! SCRUBBABLE LATEX! FLAT LATEX!

EVERYTHING!
Wall Paper!!
VYMURA! MAYFAIR! SUNVINYL! DECORENE! SUNWORTHY! CAREFREE! NORWALL! FASHION! FLOCKS! PHOTOWALLS! MURALS! FOILS! STRIPES! TEXTURES! WET LOOK!

EVERYTHING!
Artists' Paints
ACRYLICS POSTER PAINTS
ARTIST BRUSHES STARTER SETS

EVERYTHING!
Painting Tools!
BRUSHES! ROLLERS! SCRAPERS! FLAT APPLICATORS! MASKING TAPE! POLYFILLA! SPACKLE! VARATHANE! TREMCLAD!



the biggest little paint company on the Island.
dicker-martens
2941 Bridge St.
(across from Old Country Rentals)
383-1127
10-6

THRIFTY FOODS

PRICES EFFECTIVE OCT. 4 - OCT. 7 — WE RESERVE THE RIGHT TO LIMIT QUANTITIES

FRESH GOVT. INSPECTED Grade A TURKEYS Ave. 6-16 lbs. 99¢ lb.

MAPLE LEAF R.T.S. DINNER HAMS Boneless lb. 2.49
CANADA GRADE A BEEF PRIME RIB ROAST lb. 1.99
DEVON SLICED SIDE BACON lb. 1.69
SCHNEIDER'S SAUSAGE MEAT 89¢
VANCOUVER FANCY UKRANIAN or POLISH SAUSAGE 13 oz. ring 1.99
JOSEP'S POULTRY STUFFING lb. 89¢

WE ARE OPEN THANKSGIVING DAY MON., OCT. 9, 10:00-6:00

ROYAL PRINCE CANNED YAMS 19 oz. tin 79¢
GATTUSO GHERKINS or OLIVES 12 oz. jar 99¢
NABOB MINCE-MEAT 24 oz. btl. 1.69
YORK NIBLET or WHOLE KERNEL CORN 2 12 oz. tins 89¢
E. D. SMITH GARDEN COCKTAIL 28 oz. btl. 59¢
PAXO STUFFING MIX pkg. 59¢
YORK PUMPKIN 3 14 oz. tins 89¢
ISLAND FARMS ICE CREAM 2 litre ctn. 1.49
MRS. SMITH FROZEN PUMPKIN PIE each 1.19
NESTLE'S QUIK INSTANT CHOCOLATE 2 lb. tin 2.19
COOL WHIP DESSERT TOPPING ½ litre ctn 59¢
KRAFT CHEEZ WHIZ 16 oz. jar 1.69
CARNATION HASH BROWN POTATOES 2 2 lb. bags 69¢
FAB DETERGENT POWDER 6 litre box 2.29

NABOB COFFEE 1 lb. pkg. 2.99
HEINZ TOMATO JUICE 48-oz. tin 69¢
OCEAN SPRAY CRANBERRY COCKTAIL or CRANAPPLE JUICE 40 oz. btl. 99¢
OLD DUTCH POTATO CHIPS 7.9 oz. box 69¢
HEINZ TOMATO KETCHUP 32 oz. btl. 1.39
CRANBERRY SAUCE OCEAN SPRAY 14 oz. tin 55¢

OUT FOR A SUNDAY DRIVE? come in and check-OUT WITH SOME OF OUR GREAT SUNDAY SPECIALS

CANADA NO. 1 BRUSSELS SPROUTS 39¢ lb.

FANCY IMPORTED EMPEROR GRAPES 49¢ lb.

NOW OPEN AT 1590 FAIRFIELD RD. STORE HOURS MON. to FRI 9 to 9 SAT 9-6 SUN 10-6

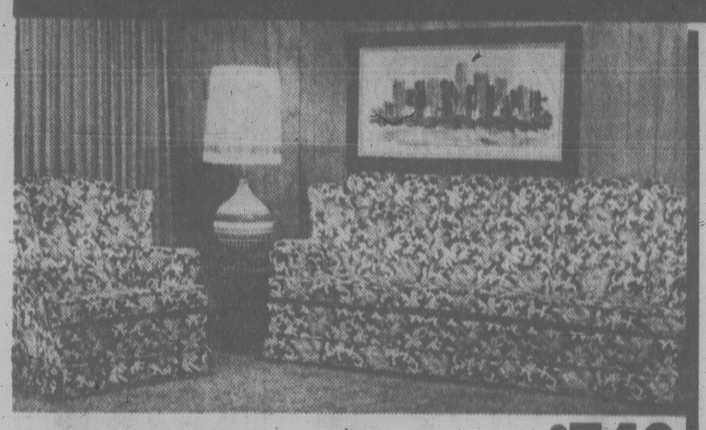
FURNITURE CENTRE, 910 VIEW ST. at QUADRA

THANKSGIVING SALE

to say **THANKS** FOR THE RESPONSE TO OUR NEW STORE

We're **GIVING** A TURKEY AWAY WITH ANY SALE OVER $500.00





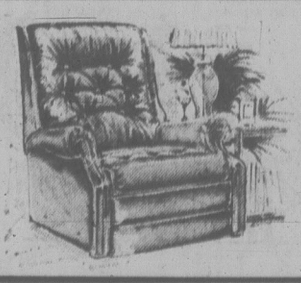
2-PIECE CHESTERFIELD SUITES	$749
3-PIECE Modern Sofa, Love Seat and Chair	$649
SKLAR, 2-Piece Colonial Suite, 100% nylon cover	$899
BAUHAUS, Modern Corner Sectional Suite	$699
DEILCRAFT, 4-Piece Colonial Family Group Solid mapleweed	$1199
4-PIECE LIVING LIVING ROOM SET Including Mr. and Mrs. chairs	$599

BEDROOM SUITES

DEILCRAFT 5-PIECE BEDROOM SUITE WITH POSTER BED, 2 NIGHT TABLES INCLUDED	$1199
GILLESPIE 5-PIECE BEDROOM SUITE 2 NIGHT TABLES INCLUDED	$979
B. P. JOHN 5-PIECE FRENCH PROVINCIAL SUITE WITH 2 NIGHT TABLES INCLUDED	$979

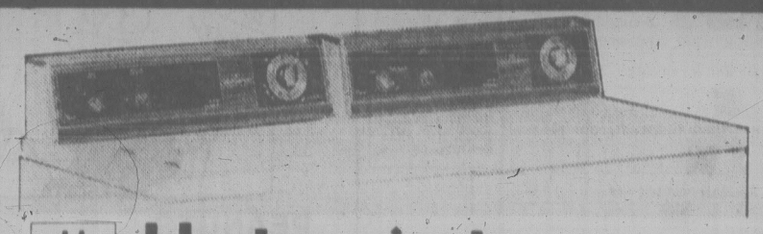
DINING ROOM SUITES

TRANSWORLD, 9-PIECE SUITE	$1149
BROYHILL, 9-PIECE SUITE EARLY AMERICAN, DARK PINE	$1599
B. J. JOHN, CONTEMPORARY WITH A TRESTLED TABLE	$1549



SKLAR RECLINERS FROM $179

MICROWAVE OVEN, FROM $399



Hotpoint

WASHER-DRYER PAIR
2 speed washer, 3 temperature dryer with perm press.
BUY THE PAIR FOR ONLY **$649.95**

HOTPOINT AUTOMATIC WASHER
- Heavy Duty 2 Speed
- Regular and Hand-Wash Agitators
- Automatic Bleach Dispenser
- Fabric Softener Dispenser

$439

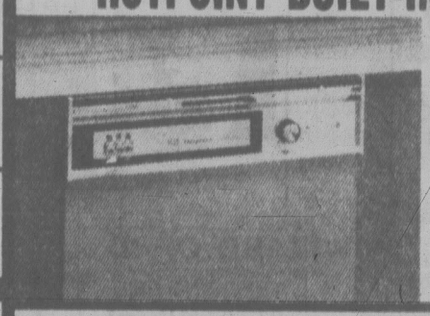
MATCHING AUTOMATIC CYCLE DRYER $299

WHITE WESTINGHOUSE AUTOMATIC WASHER
- Heavy Duty Eighteen
- Water Saver
- Regular and Hand-Wash Agitator
- Automatic Bleach Dispenser
- 5 Position Water Temperature Selector

$469

MATCHING DRYER with Cross-Vane Tumbling $299

HOTPOINT BUILT-IN DISHWASHERS

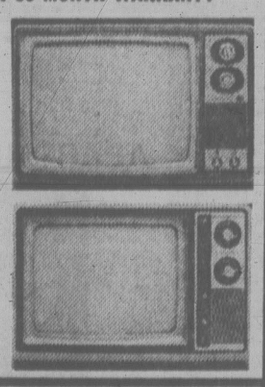


FROM **$299**

TOSHIBA
COLOR TV WITH 50 MONTH WARRANTY

20" PORTABLE with 50 month warranty **$579.95**

14" PORTABLE with 50 month warranty **$419.95**

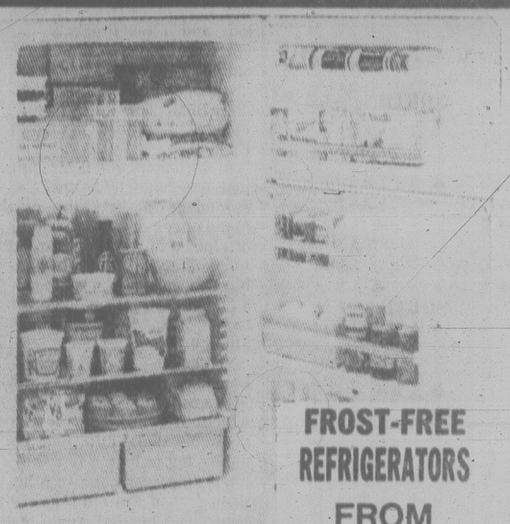


FREEZERS

7 cu. ft.	$239.95
15 cu. ft.	$319.95
22 cu. ft.	$359.95

JENN-AIR
RANGES and COOK TOPS AT BUILDERS' PRICES!





FROST-FREE REFRIGERATORS FROM **$419**



30-INCH RANGES FROM **$319**

HOTPOINT 17 cu. ft. Fridge	$549
HOTPOINT Deluxe 17 cu. ft. Fridge	$639
HOTPOINT Top of the Line 17 cu. ft. Fridge	$769
WHITE WESTINGHOUSE Deluxe 15 cu. ft. Fridge	$599
WHITE WESTINGHOUSE Top of the Line, 17 cu. ft. Fridge	$639
WHITE WESTINGHOUSE Top of the Line Fridge, 1 only, dented on Side	$679

HOTPOINT Self-Cleaning Range
Fully Automatic Black Front $569
Other Self-Cleaning Ranges from $519

ENTER OUR FREE DRAW

To Celebrate the Opening of Our 4th Major Outlet in B.C. — Over $5,000.00 in Merchandise Will Be Given Away by the Furniture Centre. BE A WINNER!

SALE ITEMS ALSO AVAILABLE IN NANAIMO

EASY CREDIT TERMS

90-DAY GUARANTEE!

IF YOU CAN BEAT YOUR PURCHASE PRICE FROM US . . . FROM ANY OTHER STORE WE WILL REFUND THE DIFFERENCE TO YOU.

10-6x

REGULAR STORE HOURS: 9:00 to 6:00-THURS. FRI. 9:00 to 9:00-SUNDAY NOON TO 6:00

● FREE DELIVERY ● NOW YOU CAN BUY DIRECT FROM THE FACTORY AND SAVE

FURNITURE CENTRE FACTORY AND SHOWROOMS — 910 VIEW ST. (AT QUADRA) 388-7411

FAMILY CIRCLE



"The worst part about gettin' old is you only get clothes for your birthday."

DENNIS THE MENACE



"MOM! I RODE TOMMY'S BICYCLE ALL THE WAY FROM HIS PLACE TO MR. WILSON'S BIG TREE!"

WINNIE THE POOH



SUPERHEROES



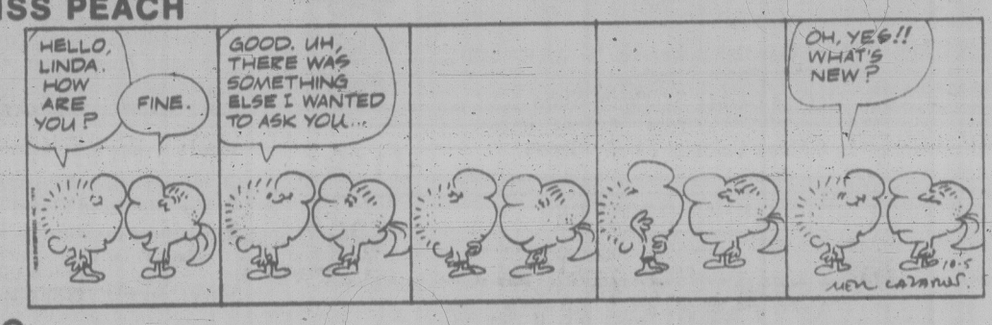
HAGAR



PEANUTS



MISS PEACH



B.C.



WIZARD OF ID



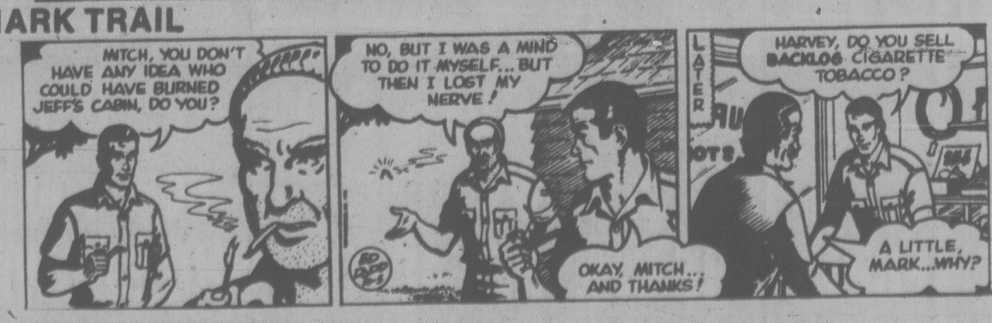
APARTMENT 3-G



NANCY



MARK TRAIL



The Bridge Expert

By FRED KARPIN

Our South declarer in today's deal displayed nice technique in his handling of a delicate slam contract. The hand came up in a rubber-bridge game.

East-West vulnerable. South deals.

NORTH
♠ 8 3
♡ K Q J 7 5
◇ 7 3
♣ Q 8 7 2

WEST	EAST
♠ 9	♠ 7 6 4 2
♡ 10 8 6 2	♡ A 9 4 3
◇ Q 10 6 5	◇ J 9 4
♣ K 10 4 3	♣ J 5

SOUTH
♠ A K Q J 10 5
♡ —
◇ A K 8 2
♣ A 9 6

The bidding:

South	West	North	East
2 ♠	Pass	3 ♡	Pass
3 ♠	Pass	3 NT	Pass
4 ◇	Pass	4 ♠	Pass
6 ♠	Pass	Pass	Pass

Opening lead: Nine of ♠.

West's trump opening was an excellent lead for his side. Without the trump lead, declarer would have been about to ruff out both his losing diamonds. And with the favorable location of the club king, dummy's queen of clubs would have been promoted into declarer's slam-going trick. But West's trump lead effectively prevented declarer from ruffing out his two losing diamonds.

South won the opening trump lead with his ten-spot, after which he cashed the ace and king of diamonds. Next came a third diamond lead, which was ruffed with dummy's remaining trump. The king of hearts was then led, and East properly covered with the ace (had East elected to play to a low heart instead, South would have discarded his losing diamond). Declarer trumped East's ace.

At this point declarer had just one hope left: that the defender who had the diamond queen also had the king of clubs and would be forced to lead away from it, enabling the board's queen to win a trick. On the queen of hearts declarer would now be able to discard a club.

So declarer played the rest of his trumps, and then led his remaining diamond, which West took with the queen. West now had no choice but to lead a low club, hoping against hope that his partner had the club ace (a heart lead instead would enable dummy's queen and jack to win two tricks.)

Declarer put up dummy's queen of clubs, which won the trick. On the board's high queen of hearts declarer discarded his remaining low club, the nine-spot. The rest of the tricks were his.

Of course, if East had possessed the club king, the slam contract would have been defeated. But if this had happened, declarer could have attributed his defeat to circumstances beyond his control.

WORDY GURDY

BY TRICKY RICKY

Every answer is a rhyming pair of words (like FAT CAT and DOUBLE TROUBLE), and they will fit in the letter squares. The number after the definition tells you how many syllables in each word. To win $10, send your original rhymes with your definitions to this newspaper. All entries become the property of UFS, Inc.

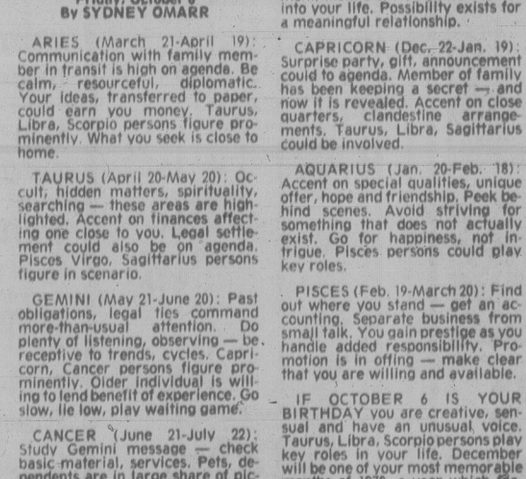
1. Female chicken's cravings (1)
2. Express gratitude to Mr. Perdue (1)
3. Ghost of a small rooster (2)
4. Chicken Colonel's male geese (2)
5. Cock's second vaccination (2)
6. Removing chicken feathers while eating a lollypop (2)
7. Fattens up fowl (2)

Thanks and $10 to Mrs. Warren Patton of Tulsa, OK for # 3. Send *your* to this newspaper.

ANSWERS:
1. HENS PENS 2. THANK FRANK 3. BANTAM PHANTOM 4. SANDERS GANDERS 5. ROOSTER BOOSTER 6. PLUCKING SUCKING 7. TRICKENS CHICKENS

10-5
© 1978 United Feature Syndicate.

LITTLE PEOPLE'S PUZZLE



ANSWERS: Across—1. DISCUS, 3. ANT, 5. SPIDER, 7. ONE, 8. CROW. Down—1. DRESS, 2. SPARROW, 4. TOWELS, 6. DEER.

CRYPTIC CROSSWORD

ANSWERS TO WEDNESDAY'S PUZZLE

ACROSS		DOWN	
1 Thistle-down	19 Scene	5 Dowsers	
9 Red	20 The future	6 Water-side	
10 Stop-watch	21 Eye	7 Cricket-bats	
11 Carol	22 Story-teller	8 Chemin-de-fer	
13 Theorem		12 Resilient	
14 Easily	2 Hid	15 Languor	
16 Assign	3 Sisal	17 Result	
18 Balance	4 Look to	19 Swell	
		21 Eve	

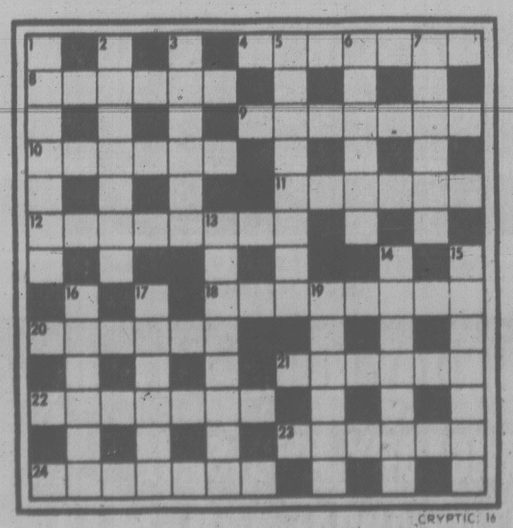
CLUES

ACROSS

4 In case the bounder shows a fall in liquidity! (7)
8 Scientific apparatus will provide the quick answer (6)
9 Rock from Tangier (7)
10 A metal in Pennsylvania used for a film on copper! (6)
11 A tradesman who will give you a hand (6)
12 See 21 Across
18 Diana's bloomer will produce ruin (8)
20 Successfully managing to make the top of the wall (6)
21 & 12Ac. Interrupts the recital and gives vent to gleeful feelings (6,4,4)
22 & 3Dn. What the circulation of the port provides! (5,2,6)
23 Almost tugging one's coat (6)
24 They provide the main routes (3-4)

DOWN

1 Settled in advance for help with homework (7)
2 The Book of Acts! (7)
3 See 22 Across
5 Curtails the redeployment of brigades (8)
6 Under which yachtsmen and campers may be found (6)
7 Tremble when a poor third about the end of the race (6)
13 States standard of erstwhile splendour (3,5)
14 Launches an onslaught on an impost, we hear (7)
15 An insurrection cropping up (7)
16 Depressed medico left his bed (6)
17 Refine the grain and be successful at present (6)
19 Would a bride be disturbed by this? (3-3)



SOLUTIONS FRIDAY

YOUR HOROSCOPE

Astrological Forecast for Friday, October 6
By SYDNEY OMARR

ARIES (March 21-April 19): Communication with family member in transit is high on agenda. Be calm, resourceful, diplomatic. Your ideas, transferred to paper, could earn you money. Taurus, Libra, Scorpio persons figure prominently. What you seek is close to home.

TAURUS (April 20-May 20): Occult, hidden matters, spirituality, searching — these areas are highlighted. Accent on finances affecting one close to you. Legal settlement could also be on agenda. Pisces Virgo, Sagittarius persons figure in scenario.

GEMINI (May 21-June 20): Past obligations, legal ties command more-than-usual attention. Do plenty of listening, observing — be receptive to trends, cycles. Capricorn, Cancer persons figure prominently. Older individual is willing to lend benefit of experience. Go slow, lie low, play waiting game.

CANCER (June 21-July 22): Study Gemini message — check basic material, services. Pets, dependents are in large share of picture. Get rid of losing situation. Aim toward completion, love — not recrimination. Aries, Libra persons — and the number 9 — could figure prominently.

LEO (July 23-Aug. 22): Stimulation of new contacts, changes and challenges grabs spotlight. Another Leo, a Gemini and an Aquarian figure prominently. Accent on children, speculation, affairs of heart. Yes, again love will dominate!

VIRGO (Aug. 23-Sept. 22): Final sale, completed transation, unusual "auction" — these could be featured. Follow through on hunch. Properly timed inquiry could result in substantial saving. Yes, legitimate bargain is available. Know it; act accordingly.

LIBRA (Sept. 23-Oct. 22): Give full play to intellectual pursuits, satisfy curiosity, have heart-to-heart talk with member of opposite sex. Gemini, Sagittarius persons could play key roles. Accent on brothers, sisters, visits, trip.

SCORPIO (Oct. 23-Nov. 21): You gain financial insights. Fine print comes more into evidence. Aquarius, Taurus persons figure prominently — and so does the number 4. Spotlight on personal possessions, protection, regaining what had apparently been lost.

SAGITTARIUS (Nov. 22-Dec. 21): Take lead, write, paint, imprint style — be direct, confident. Wear bright colors make personal appearances. Trust your own judgment, instincts. New person comes into your life. Possibility exists for a meaningful relationship.

CAPRICORN (Dec. 22-Jan. 19): Surprise party, gift, announcement could to agenda. Member of family has been keeping a secret — and now it is revealed. Accent on close quarters, clandestine arrangements. Taurus, Libra, Sagittarius could be involved.

AQUARIUS (Jan. 20-Feb. 18): Accent on special qualities, unique offer, hope and friendship. Peek behind scenes. Avoid striving for something that does not actually exist. Go for happiness, not intrigue. Pisces persons could play key roles.

PISCES (Feb. 19-March 20): Find out where you stand — get an accounting. Separate business from small talk. You gain prestige as you handle added responsibility. Promotion is in offing — make clear that you are willing and available.

IF OCTOBER 6 IS YOUR BIRTHDAY you are creative, sensual and have an unusual voice. Taurus, Libra, Scorpio persons play key roles in your life. December will be one of your most memorable months of 1978, a year which feature significant changes, travel, intensified relationship. If single, cycle points to marriage. If married, there could be an addition to family. You are a compassionate person and you appreciate beauty and talent, more so than the average person.

FUN WITH FIGURES

By J. A. H. HUNTER

Each letter here stands for a different digit.

Talk about hen-pecked husbands! This SPOUSE is really not odd, so what does it all add up to?

WOMAN
MAN
OR
MOUSE

SPOUSE

Thands to A. Greensides, Caistor St. Edmond.

(Answer tomorrow)

Simard Owes Success to Fonz?

OTTAWA (CP) — Part of the television success of French-Canadian singer Rene Simard is due to the American comedy Happy Days, the Canadian Radio-television and Telecommunications Commission (CRTC) was told Wednesday.

"There's little doubt that Rene Simard is watched by more viewers drawn first to Happy Days than would be the case if his program were scheduled following a Canadian documentary or a drama," said Jack Craine, director of programming for the CBC's English-language television network.

Craine was explaining to the CRTC why CBC still uses 30 per cent of its television air time in American programming even though "the logic lessens of using the national public network to duplicate images available only a channel away."

A second reason was that there are still one million Canadians in the Canadian North and in the northern parts of the provinces with no access to cable television.

"A selection of American comedy and adventure shows must be considered part of a balanced TV diet in Labrador City and Prince George," Craine said.

But perhaps the most important reason of all, he conceded, was the revenue the CBC and its affiliated stations derive from advertising sold for the American shows.

Craine said the CBC realizes that American programs must play a smaller part in the corporation's thinking and has set a goal for 80 per cent Canadian content in prime time by 1982. But the budget cuts inflicted by the government on the CBC made that goal a doubtful one.

Children Plead Case

TORONTO (CP) — Four Guyanese children refused visitor permits when they arrived in Canada last May for a three-week visit with relatives are still in Toronto, trying to convince Canadian immigration authorities they do not intend to stay in the country.

Deonarine Kissoom, 17, brothers Daneshwar, 14, and Mitra, 11, and sister Raywatte, 8, came to Toronto for a holiday with a married sister and a brother, both landed immigrants.

Toronto lawyer Roop Sharma said immigration officials felt the amount of money the four were carrying was high for such a short holiday, leading them to believe the children likely would remain in Canada illegally when their permits expired.

"But their family can afford the holiday," Sharma said.

"Their father owns a coconut plantation and employs 14 people. They (the children) have three uncles there who are lawyers. It's not a poor family."

Immigration officials issued an exclusion order against Deonarine, a new form of deportation under the Canada Immigration Act which prevents him from returning to Canada for one year.

Sharma took the case before the Federal Court of Canada, which quashed the exclusion order and the children, free on a $1,000 bond, now want to be recognized as visitors so they may return to Guyana without the stigma of a deportation order against them.

PRISON BEEFS LIES: WARDEN

KINGSTON, Ont. (CP) — A prisoners' statement critical of visiting and correspondence procedures at Millhaven penitentiary is 99-percent lies, prison director Henry Neufeld said Wednesday.

Millhaven prison's Odyssey Group complained of the prison's lack of open visiting, arbitrary treatment of visitors and irregularities in the delivery of prisoners' mail.

Neufeld said Howard Brown, one of the prisoners who signed the brief, has admitted that most of the statements were inaccurate and were used to cause controversy.

Prisoners' mail, with exception of letters from members of Parliament, is opened at the prison, but the prisoners said they suspected guards also misdirect, fail to deliver and read prisoners' mail.

Neufeld said mail occasionally is misdirected by honest error when prisoners have the same names or an incorrect cell number is used.

Panasonic Quintrix TV.

So life like you can almost taste it.



Model CT-928C.
20" Quintrix picture tube; ColorPilot; Panalock Automatic Fine Tuning; personal controls for brightness and sharpness; "Quick-On" for near instant picture.

Panasonic Quintrix with the works. You become so involved you can almost taste it! Quintrix color picture tube with an extra lens for sharper viewing. ColorPilot gives you electronically controlled, true-to-life colors. And some with new VIR feature, the broadcast-controlled color of the future. It's all in the picture.

COLOR PILOT

These and many more are just some of the features that contribute to Panasonic reliability. A reliability that has made Panasonic famous for Color TV.

Panasonic Quintrix TV. Value and reliability. The picture says it all.



Model CT-968C.
All the features of the CT-928C plus VIR control, 6-function Remote Control and Panasonic Electrotune Channel Selector that lets you instantly tune some of your favourite channels at a touch.



THE JEFFERSON Model PC-26E53.
26" of beautiful Quintrix picture in a maple grain finish cabinet. ColorPilot. Video Sensor feature adjusts the picture to changing light conditions; Panalock AFT.



THE MONTE CARLO
Model PC-26E73.
26" Quintrix color picture tube; ColorPilot; Electrotune Channel Selector; Video Sensor; Panalock AFT; Panabrite; all in a magnificent cabinet of dark oak grain finish.

Panasonic
just slightly ahead of our time®

BUTLER BROTHERS
1720 Douglas St.
383-6911
(across from The Bay)
Panasonic

INDEPENDENT BUYERS DISCOUNT
939C Esquimalt
383-1780
Panasonic

Coast to coast newspaper advertising sells the most

SAFEWAY

Canada Safeway Limited

Weekend Features at SAFEWAY

SHOP AHEAD — All Safeway Stores Closed Monday, Oct. 9th

Young Turkeys
Frozen Regular Brands 6 to 20-lb. size
Grade A lb. $1.09

Cranberry Sauce
Town House Whole or Jellied 14 fl. oz. tin ..... 55¢

Pumpkin Pie
Bel-air Frozen 24 oz. package $1.09

Ice Cream
Lucerne Assorted Flavours ..... 2 litre ctn. $1.59

Cream Corn
Town House Fancy Quality 14 fl. oz. tin ..... 2 for 79¢

Dill Pickles
Town House *Plain *Garlic *Polskie Ogorki. 48 fl. oz. size $1.19

Bathroom Tissue
Cashmere. Assorted Colours. 1 ply Package of ..... 4 rolls 89¢

Brussels Sprouts
B.C. Grown Steam and Serve Buttered No. 2 Grade ..... lb. 39¢

Prices Effective: Fri. and Sat., Oct. 6th and 7th
In All Your Friendly and Courteous Safeway Stores in Greater Victoria and Sidney

SALES IN RETAIL QUANTITIES ONLY.

SAFEWAY

CANADA SAFEWAY LIMITED

SOONER
OR LATER...

EVERYONE TURNS TO THE CLASSIFIED ADS.

That's because there's something for everybody in the Classified columns.

After all, the Classified ads are a family affair.

THE DAILY COLONIST and VICTORIA TIMES

Classified Advertising

Phone 386-2121

Mon.-Fri. 8:00 a.m. to 6:00 p.m.
Saturday 8:00 a.m. to 5:30 p.m.



RENOVATION CONTINUES



	RECORDS	TAPE
STEPHEN BISHOP "Bish"	3.99	4.99
JIMMY BUFFETT "Havana Daydreamin"	3.99	4.99
JIMMY BUFFETT "Changes in Lafitudes"	3.99	4.99
ERUPTION "I Can't Stand the Rain"	3.99	4.99
DAN HILL "Longer Fuse"	3.99	4.99
TOM PETTY AND THE HEARTBREAKERS	3.99	4.99
TOM PETTY "You're Gonna Get It"	3.99	4.99
PRISM "1st"	3.99	4.99
ALAN PARSONS PROJECT "Tales of Mystery"	3.99	4.99
GERRY RAFFERTY "Can I Have My Money Back"	3.99	4.99
STEELY DAN "Can't Buy A Thrill"	3.99	4.99
IAN THOMAS "Still Here"	3.99	4.99

YOUR COMPLETE CATALOGUE STORE

a&b sound

641 YATES

10-6x

Decision On UIC Savings

OTTAWA (CP) — Federal and provincial manpower ministers will meet in coming weeks to decide how to use savings from tightening up the unemployment insurance benefits program, Prime Minister Trudeau says.

In a letter to Ontario Premier William Davis, sent last week and released Wednesday, Trudeau said the government wants to use the unemployment insurance fund for creeating jobs "as rapidly as it becomes possible and effective to do so."

Currently, the national jobless rate is 8.5 per cent and nearly 900,000 are unemployed.

The prime minister's letter to Davis comments on a number of aspects of the economy, and repeats that Ottawa intends to reduce its transfers to the provinces this year and next by $370 million.

Institute Slaves In B.C.?

VANCOUVER (CP) — A B.C. Supreme Court action says that the provincial government enslaves and fails to pay the minimum wage to patients at the forensic psychiatric institute in Coquitlam.

The action was filed by Anthony Lemay, who is detained in strict custody at the institute where patients are held who have been found unfit to stand trial on criminal charges or found not guilty by reason of insanity.

Lemay says that as a scullery laborer at the institute he has been told by staff members that if he does not work he will be punished by being detained in the ward and having his pay reduced.

He says patients being held in strict custody are threatened with harsher terms of custody and pay reduction for any refusal to work.

Lemay works a 25-hour week sorting and peeling potatoes used in meals at the institute and is paid $5 a week. If he refuses to work at any time he gets paid $3.50 a week, he says.

Lemay says that forcing anyone held at the institute to work violates laws abolishing slavery in B.C., and he seeks an injunction to stop such treatment.

Defendants in Lemay's action are the Queen and Dr. John P. Duffy, executive director of the institute.

Seat Safety Queried In Plane Crash Inquest

BRAMPTON, Ont. (CP) — A lawyer for one of the 105 persons injured when an Air Canada DC-9 crashed at Toronto International Airport asked Wednesday why the aircraft's manufacturer did not use seats up to the standards used on military aircraft.

Lawyer Dennis Lane was questioning Hamilton Moy of McDonnell Douglas Corp., who testified at a coroner's inquest into the death of two persons killed in the June 26 crash that the DC-9's seats had been built to withstand forces greater than those required by the U.S. Federal Aviation Administration.

Moy, an interior engineering supervisor, said the seats were designed to deform or bend at six Gs, a pressure equal to six times the force of gravity, and to break or separate at a pressure of 12 Gs.

Moy said bending absorbs some impact in a crash and to remain fixed beyond 12 Gs may be more dangerous. After questioning by Lane, Moyer said the company builds pilot seats in military aircraft to withstand 40 Gs.

Asked why the same standard was not provided for DC-9 passengers, Moyer said it would be possible from an engineering standpoint but impractical.

Lane asked whether cost was what made it impractical and Moyer said weight is a major consideration.

"Isn't weight the same as cost?" asked Lane, referring to the fact that heavier seats would mean fewer fare-paying passengers could be fitted into a plane.

Irwin Childs, 43, a Toronto salesman, died of suffocation after his seat broke loose and he was crushed beneath the seat in front of him.

Childs was in the seat directly behind that of the other man killed, J. Frank Scrase, 75, of Victoria. Rescuers said both men were still in their seats with their seat belts on and that Scrase's seat had to be wrenched from the floorboards to extricate Childs' body.

Dr. Gordon Longfield, a pathologist, testified that Childs suffered only minor cuts in the crash and he died of suffocation. The pathologist said Childs might have survived if rescued within five minutes.

Testimony of police officers indicated it was 22 minutes before Childs was freed.

Sgt. John Gray of Peel regional police said the general confusion prevented rescuers from freeing the trapped man immediately.

A crash investigator for the federal transport ministry said several pieces of rubber, one nearly as big as a golf ball, were found in the plane's right engine.

Brian Aston, an engine expert, said the rubber broke most of the vanes of the low-pressure compressor at the front of the engine.

Compressors in a jet engine pack in air, which is mixed with fuel and burned to blast out of the back and provide thrust.

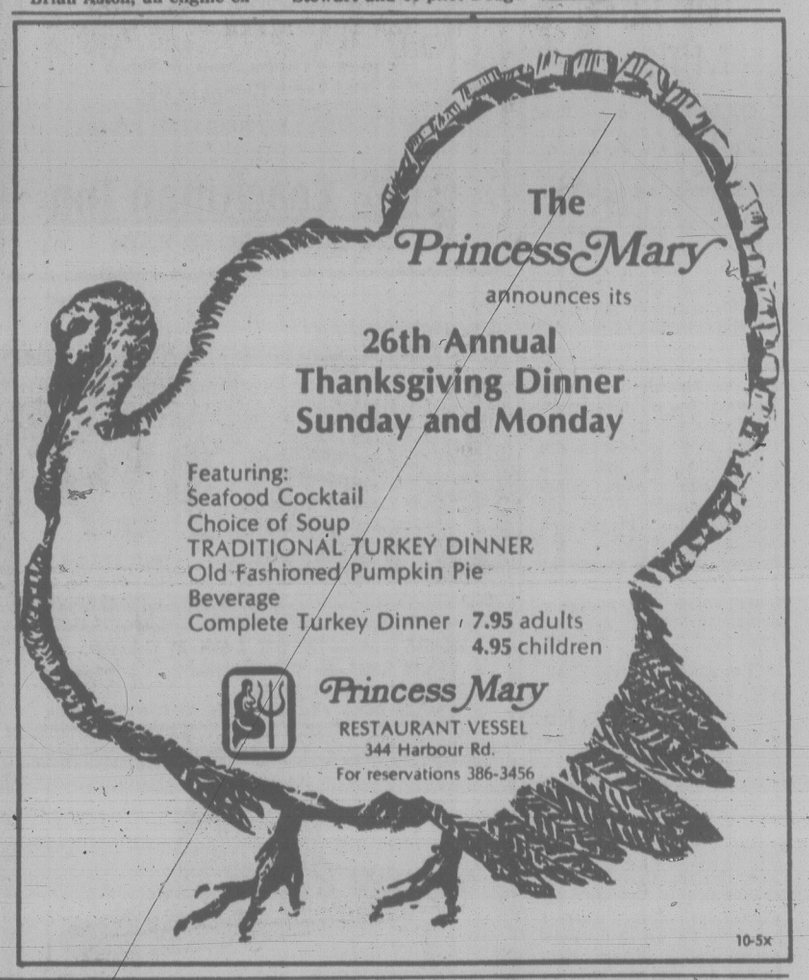
Aston said the engine lost 60 per cent of its power when the rubber struck and damaged it.

The inquest has heard that loss of power in the engine made it impossible for Captain Reginald Stewart to get effective reverse thrust from the engines to stop the plane in time.

Stewart and co-pilot Douglas Carnegie testified they jammed on the brakes and kept maximum pressure on them after deciding to abort takeoff, but the plane would not slow down.

Joseph Bajada, deputy chief of the transport ministry's flight service branch, said tests after the crash revealed nothing wrong with the brakes.

$15 - $15 - $15
Freshly emptied
45-GAL. OAK WHISKEY
— BARRELS —
PH. 383-1328



10-5x

GENERAL TIRE

TRUCK TIRE BONANZA



For Campers, Pick-Ups, Vans, and Delivery Trucks



General
SUPER ALL-GRIP
COMMERCIAL
- Tough Nylon Cord Construction
- Long Mileage Duragen® Tread Rubber
- Deep Self Cleaning Cleats

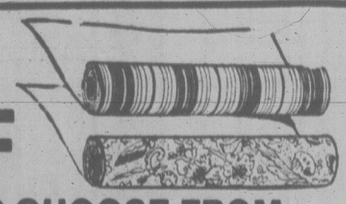
670-15-6 ply
$51.75 EACH
ALSO AVAILABLE IN A "JUMBO SUPER ALL-GRIP COMMERCIAL" DESIGN

General
POWER-JET
Commercial
670-15-6 ply
- Tough Nylon Cord Construction
- Long Mileage Duragen® Tread Rubber
- Wide 5-Rib Tread For Traction
- Contoured Shoulders For Steering Ease

$45.63 EACH
ALSO AVAILABLE IN A "JUMBO POWER-JET COMMERCIAL" DESIGN

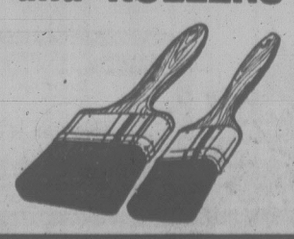
D&D TIRE
1620 BLANSHARD STREET
PHONE 382-7283

FALL SALE
Prices effective Oct. 4-18th

WALLPAPER
20%-40% OFF

OVER 300 PATTERNS TO CHOOSE FROM.
ALL PRE-PASTED AND WASHABLE.

INTERLUX EPOXY
FLOOR PAINT
Reg. 14.95 SALE $11.49 gal.
Reg. 4.99 SALE $3.49 qt.

INTERLUX SEMI-GLOSS
ENAMEL
ALL COLORS
Reg. 14.95
SALE $10.99 gal.

20% OFF
ALL BRUSHES and ROLLERS


INTERLUX
1 COAT
SATIN LATEX
White and pastels
Reg. 14.95
SALE $10.99 gal.

CENTOL
FENCE and SHINGLE
PAINT
Brown and green
ONLY
$5.99 gal.

NEED
MARINE PAINT
We have the complete line of Interlux Marine Finishes

CHARGEX
760 BAY STREET
386-2491 (Across from the Bay St. Armoury)
master charge
INTERNATIONAL PAINTS
CANADA LTD.
10-6

When Billy C. Turned to AA



WASHINGTON — **Billy Carter's** much-publicized beer drinking almost broke up his marriage until he sought help briefly from Alcoholics Anonymous, his sister writes in a just-published book entitled *Brother Billy*.

Ruth Carter Stapleton, the evangelist wife of a Fayetteville, N.C., veterinarian, writes that Billy — the only brother of U.S. President **Jimmy Carter** — and his wife **Sybil** "had come close to divorce when oceans of beer began to separate them" during the early 1960s. He attended AA meetings for three months.

The group "helped Billy get away from the hopeless feeling he had carried around for five years," his sister says.

The book portrays the president's 41-year-old brother as a complex man.

Despite his self-cultivated image as a beer-drinking, wise-cracking redneck, his sister says the real Billy is sensitive, intelligent and loyal to his friends.

people

Double Trouble for U.S. Military

COLUMBUS, Ga. — **Paul** and **Phillip Cassibry** have military and medical personnel at the army hospital in Fort Benning seeing double. For years the twins — both chaplains in the U.S. Army — were separated by their assignments. Now the army has placed them both at Benning and the confusion has started. Maj. Phillip Cassibry had been at the post about a year before his brother arrived, and he already was well-known at the military hospital. Even when they were assigned to posts on opposite sides of the globe, their identical features were sometimes a problem. When Paul Cassibry, also a major, was serving in Vietnam, his brother was approached at Fort Gordon, Ga., by a lieutenant colonel who suddenly demanded: "What are you doing here?"

"I'm assigned here," Cassibry answered.

"I don't understand. I just left you in Vietnam," the other officer said.

★

BUFFALO — The operators of Buffalo's Capri Theatre thought they had an early-warning system all worked out, but they weren't prepared for an undercover judge. Police officer **John Dugan Jr.** said the theatre had lined its box-office walls with photographs of Buffalo's 12 City Court judges, possibly because under recent court rulings, a judge must view a film that is suspected of obscenity and find probable cause for prosecution before he can authorize police action. "If they see a judge or a policeman, they press a button connected to the projection booth and the projectionist switches immediately from hard-core pornography to soft-core pornography," Dugan said. But he added the early-warning system failed when Judge Michael McCarthy, sporting a full beard and wearing blue jeans and sneakers, entered the theatre undetected. Dugan said the judge found probable cause for prosecution after viewing a film called *P*.

★

NEW YORK — Bisexual bank robber **John Wojtowicz**, whose bizarre bank heist was the basis for the movie *Dog Day Afternoon*, says he must get a job before the end of the month or go back to jail. "At places where they've known about who I am, they never say 'no' right out, but I never hear from them," he said.

ENJOY Thanksgiving Dinner
SUNDAY AND MONDAY
IN THE RELAXED ATMOSPHERE OF OUR
Post House
DINING ROOM
ROAST TURKEY $7.95
PRIME RIBS $8.95
NEW YORK STEAK $9.95
Dinner includes Soup or Salad and Fresh Pumpkin Pie
RESERVATIONS APPRECIATED 388-6023
THE Coachman Inn
229 GORGE ROAD EAST 10-5x

FOURTH WEEK!
HOOPER
MATURE WARNING: Occasional Coarse Language (B.C. Dir.)
TOWNE 382-5922 808 DOUGLAS
TODAY AT 7 & 9
FRIDAY AT 5, 7 & 9
10-5x

MIDNITE SHOW — FRI., SAT. & SUN. AT 11:30 P.M.
"GROOVE TUBE" plus "TUNNELVISION"
HILARIOUS DOUBLE FEATURE!
ADVANCE TICKETS NOW ON SALE AT TOWNE CINEMA

A BLAZING SAGA!
GENERAL
WALT DISNEY PRODUCTIONS'
HOT LEAD & COLD FEET
JIM DALE KAREN VALENTINE DON KNOTTS
JACK ELAM DARREN McGAVIN
WALT DISNEY'S The MADCAP ADVENTURES of MR. TOAD
JOHN WILLIAMS ARTHUR ALSBERG & DON NELSON
ROD PARADISE CHRISTOPHER HIBLER
RON MILLER ROBERT BUTLER
TECHNICOLOR
Children $1.50
CAPITOL 805 Yates 384 6811
STARTS TOMORROW!

ACADEMY AWARD WINNER
Best Actor
Richard Dreyfuss
Neil Simon's the GOODBYE GIRL
plus!
Some Coarse Lang. (B.C. Dir.) MATURE
The Late Show
The nicest movie you'll ever see about murder and blackmail.
MATURE
ART CARNEY and LILY TOMLIN
"THE LATE SHOW"
QUADRA
QUADRA AT HILLSIDE 382-3370
ENDS TONITE: CLOCKWORK ORANGE
TOMORROW!

Smokey and the Bandit
MATURE
— BURT REYNOLDS AT HIS BEST —
odeon 1 760 YATES STREET 383-0513
NIGHTLY 7:05, 9:10
ENDS THURS.!

ANIMAL HOUSE
WARNING: Occasional Nudity, Suggestive Scenes, Coarse Language Throughout (B.C. Dir.)
MATURE
odeon 2 760 YATES STREET 383-0513
NIGHTLY 7:10, 9:15

WARLORDS OF ATLANTIS
ENDS THURSDAY!
GENERAL — DOUG McCLURE —
COUNTING HOUSE 1 BROAD AT BROUGHTON
NIGHTLY 7:00, 9:15

ENDS THURS.!
MATURE WARNING: Violent and Frightening Scenes (B.C. Dir.)
NIGHTLY 7:00, 9:10
EYES OF LAURA MARS
COUNTING HOUSE 2 BROAD AT BROUGHTON
— FAYE DUNAWAY —

IN FULL STEREOPHONIC SOUND
THE BUDDY HOLLY STORY
7th WEEK!
— GARY BUSEY —
NIGHTLY 7:10, 9:20
haida 908 YATES STREET 382-4278
ENDS THURSDAY!
MATURE

FROM JUST BELOW THE SURFACE, COMES THE MOST DANGEROUS THREAT OF ALL...
PIRANHA
SEVEN LAKES PARK WAS A THRIVING RESORT AREA UNTIL THEY DISCOVERED PIRANHA!
STARRING BRADFORD DILLMAN HEATHER MENZIES KEVIN McCARTHY KEENAN WYNN BARBARA STEELE
COUNTING HOUSE 2 BROAD AT BROUGHTON
STARTS TOMORROW!

FAMOUS PLAYERS THEATRES
MATURE WARNING: Satire on drugs, coarse language throughout (B.C. Director).
Weeknights at 7 and 9
"UP IN SMOKE"
CHEECH & CHONG
ROYAL 805 Broughton 383 9711

GENERAL Nightly at 7 and 9 p.m.
"REVENGE OF THE PINK PANTHER"
5th WEEK! PETER SELLERS
CORONET 836 Yates 383 6414

MATURE Nightly at 7 and 9
GOLDIE HAWN
CHEVY CHASE
HURRY! POSTIVELY ENDS THURSDAY!
FOUL PLAY
CAPITOL 805 Yates 384 6811

MATURE Nightly at 7:00 and 9:00
COME EARLY!
HEAVEN CAN WAIT
WARREN BEATTY
OAK BAY 2184 Oak Bay 598-2213

MATURE WARNING: A ribald medical comedy, some swearing and coarse language (HURT); some violence and suggestive scenes (BLUES)—B.C. Director
"WHERE DOES IT HURT?"
MEAN DOG BLUES
ENDS THURS.!
PLUS
Gates 7:30, Show at Dusk
TILLICUM DRIVE-IN Burnside at Tillicum 382 7531

CANADIAN ODEON Theatres
JACK NICHOLSON
Goin' South
© 1978 PARAMOUNT PICTURES CORPORATION. ALL RIGHTS RESERVED.
Introducing MARY STEENBURGEN with JOHN BELUSHI CHRISTOPHER LLOYD
Screenplay by JOHN HERMAN SHANER & AL RAMRUS and CHARLES SHYER & ALAN MANDEL
Story by JOHN HERMAN SHANER & AL RAMRUS
Produced by HARRY GITTES and HAROLD SCHNEIDER
Directed by JACK NICHOLSON A Paramount Picture
COUNTING HOUSE 1 BROAD AT BROUGHTON
STARTS TOMORROW

Richard Dreyfuss.. Moses Wine Private Detective.
...so go figure
the Big Fix
RICHARD DREYFUSS
SUSAN ANSPACH
BONNIE BEDELIA
JOHN LITHGOW
OFELIA MEDINA
FRITZ WEAVER
"THE BIG FIX"
Screenplay by ROGER L. SIMON
Based on His Novel
Directed by JEREMY PAUL KAGAN
Produced by CARL BORACK and RICHARD DREYFUSS
Music by BILL CONTI
A UNIVERSAL PICTURE
TECHNICOLOR®
© 1978 UNIVERSAL CITY STUDIOS, INC. ALL RIGHTS RESERVED
odeon 1 760 YATES STREET 383-0513
STARTS TOMORROW

Is this any way to begin a love affair?
FARRAH FAWCETT-MAJORS
JEFF BRIDGES
SOMEBODY KILLED HER HUSBAND
MATURE
MELVIN SIMON Presents A MARTIN POLL PRODUCTION
FARRAH FAWCETT-MAJORS · JEFF BRIDGES
"SOMEBODY KILLED HER HUSBAND" · Co-starring JOHN WOOD · TAMMY GRIMES · JOHN GLOVER
Music Composed and Adapted by ALEX NORTH · Written by REGINALD ROSE · Produced by MARTIN POLL · Directed by LAMONT JOHNSON
Now a Jove/HBJ Book · "Love Makes Something Stronger Every Day" Sung by Neil Sedaka A COLUMBIA PICTURES RELEASE
Columbia Pictures
haida 908 YATES STREET 382-4278
STARTS TOMORROW

Tammy Wynette Kidnapped, Beaten

NASHVILLE (UPI) — Country singer Tammy Wynette was kidnapped Wednesday from a shopping centre by a masked man who choked her with a piece of pantyhose and drove her to a rural area 80 miles away where he slapped her and kicked her out of her car.

"They tried to kill me. I don't know why, but they tried to kill me," Miss Wynette told authorities after her abductor kicked her out of her canary yellow Cadillac near Pulaski.

Miss Wynette, 36, a four-time winner of the Country Music Association's top female vocalist award was treated at the Giles County Hospital at Pulaski for cuts and bruises and then sent home.

The Tennessee Highway Patrol and the Giles County Sheriff's Department said today that a bulletin was issued for a late model, blue station wagon with two men in it. However, no warrants for specific individuals were issued.

Authorities said they did not know the motive or how many people were involved in the abduction.

Mildred Lee, Miss Wynette's mother, said the singer had gone to the Green Hills shopping centre to pick up a birthday present for her daughter, Georgette, 8.

U.S. 31A exit about 15 miles from the Alabama border.

Mrs. Lee said her daughter never got a good look at her abductor.

Miss Wynette has been married five times and is the mother of four daughters.

Entertainment Guide

BUTCHART GARDENS — OPEN EVERY DAY OF THE YEAR — Now open 9 a.m. to 9 p.m. . . . 35 acres of incredible beauty . . . Ross Fountains majestic water ballet . . . Romantic after-dark illumination and evening entertainment will continue through Sat. Oct. 7.

The fabulous Sunken Garden, stately Italian, serene Japanese, English Rose, spacious Lake Garden plus the Begonia Bower, Show Greenhouse and Dolphin Fountain.

BUTCHART GARDENS RESTAURANTS — The Butchart Dining Room 10 a.m. to 7 p.m. . . . Greenhouse Restaurant 10 a.m. to 3 p.m. . . . Coffee Bar always open. Delicious buffet suppers every evening through Sat. Oct. 7. For reservations phone 652-2422.

BUTCHART GARDENS ENTERTAINMENT — Every evening — "The Butchart Gardeners" provide musical fun for adults and children 5:30 to 7:30 p.m., followed by Walt Disney Cartoons.

THE BUTCHART GARDENS SEED and GIFT SHOP — An assortment of gifts and mementos.

MAKE THE MOST OF YOUR VISIT — Come early, see the Gardens by day, enjoy a delicious meal and a free show, then thrill to the magnificent evening illuminations.

THE BUTCHART GARDENS — A perfect way to entertain yourself, your friends and visitors.

STRATHCONA HOTEL — British Columbia's largest night-life centre, 919 Douglas St. 383-7137, PRESENTS . . .

THE OLD FORGE CABARET — For your dancing pleasure, 6 nights a week — Live music featuring "THE BROTHERS FORBES & FRIENDS." Reservations until 9:30 p.m., 383-7137.

THE CUCKOO'S NEST LOUNGE — Full kitchen facilities serving outstanding lunches and dinners. Featuring a unique 1952 MG-TG Roadster salad and soup car. Dinner reservations 383-7137. Discotheque every night 10 p.m. to 2 a.m. except Sunday. Enjoy the funky antique atmosphere.

THE STING LOUNGE — Buffet luncheon and salad bar weekdays. Prohibition Days atmosphere featuring Victoria's busiest discotheque 6 nights a week. Rated No. 1.

BIG BAD JOHN'S — Victoria's most famous lounge — Crazy Hillbilly atmosphere and Country and Western music.

IVY'S — A brand new Discotheque with a Patio Garden Atmosphere. Located in the Old Forge (same entrance) 8:30 p.m. to 2 a.m. Mon.-Thurs. and 7:30 p.m. to 2 a.m. Fri. and Sat. (formerly the Birmingham Bicycle Club and Boiler Room). Completely redecorated and refurnished. 383-7137.

THE RED LION INN — 3366 Douglas Street, 385-3366, Landmark of hospitality featuring:

THE RED LION — TOWER LOUNGE — Live entertainment nightly. Monday to Saturday Dine and Dance to Bill Zaalberg, versatile guitarist and vocalist. Join us Mon. to Fri., for our super luncheon smorgasbord, hot and cold dishes, from 11:30 to 2:00.

THE RED LION — LION'S DEN DINING ROOM — Open Monday to Saturday, 5:00 to 11:00 p.m. (closed Sunday).

THE RED LION — WINE CELLAR — Now fully licensed, open Mon. to Sat. 12 noon 'til midnight, Buffet Luncheon Daily 12 noon to 2 p.m. A relaxing spot, overlooking the pool, backgammon table. Closed Sunday.

ENJOY THE RED LION'S OTHER FACILITIES — Coffee Shop open Monday to Saturday 'til 10 p.m. Sunday 'til 8 p.m.; and, for Hotel guests, a sauna and swirlpool.

SALMON — CHARTER GUIDE, BOAT RENTAL, family fishing, protected Saanich Inlet. 652-1014.

FORTY THIEVES DISCOTHEQUE — CENTURY INN . . . welcome to the Forty Thieves Discotheque — officially rated Vancouver Island's No. 1 Disco. Victoria's only total dance experience in an uptown Cabaret Atmosphere. The only Disco with 3 different rooms and free attendant parking. 8:30 p.m.-2:00 a.m. daily. AND FOR A DIFFERENT TASTE EXPERIENCE, sizzle your tastebuds in our Oasis Dining Lounge, open daily for Breakfast, Lunch and Dinner. It's all happening at the Century Inn 603 Pandora Avenue at Government Street on Centennial Square.

KINGS HOTEL — in the heart of Victoria's "OLD TOWNE", 570 Yates St., 388-0911. Completely redecorated with a friendly relaxed atmosphere and glimpses of Victoria's colourful past.

OFFERING — For your pleasure:

KINGS KITCHEN — Enjoy the really great menu selections — Homemade Soups, Scrumptious Baron of Beef, Tasty Hamburgers and especially "The Best Clam Chowder in Town". Excellent food at reasonable prices. Mon. to Sat. Daily 11 a.m.-7 p.m.

KINGS PUB — Relax and enjoy. Live entertainment 12-2 p.m. and 4-6 p.m. daily, Mellow Organ sounds for easy listening and sing along. 7-9 p.m. daily, Featuring Bunk and Addy — Nostalgia with piano and trumpet.

KING OF CLUBS DISCO — COME ON DOWN to this Disco "Hot Spot" — open Mon. to Sat. 9 p.m.-1 a.m. Dancing to the Tops in Disco Sounds — No cover charge. You'll enjoy yourself!

STEWART'S

FEATURES

JAMBOLAYA 11.95 per person
Complemented by baked tomato stuffed with Shrimp Newberg, Hollandaise, scalloped potatoes, banana squash cooked with red current jelly and rum sauce and our own special sauce.

PHEASANT FOR TWO 12.95 per person
Bouquetiere

Included with the above entrees:
Appetizer
TROUT MEDITERRANEAN
Broiled, marinated in onions, garlic, oil, lemon and parsley and then chilled.
HOUSE SALAD
STRAWBERRY CREPE
With Whipped Cream
BEVERAGE

For Reservations 388-7021
Dinner, Mon.-Sat. 6:00 p.m.-10:00 p.m.
Lunch, Mon.-Fri. 12:00 Noon-3:00 p.m.
STEWART'S MARKET SQUARE 560 JOHNSON ST. 10-6x

The Big Eye
FRIDAY AND SATURDAY
IN THE BIG EYE DINING LOUNGE
Friday and Saturday nights only — on presentation of this advertisement (clip out) — we provide
2 Prime Rib Dinners for 11.95
INCLUDES French Onion Soup au Gratin, Salad, Specially Aged Prime Rib of Beef Au Jus, Yorkshire Pudding, Baked Potato, Beverage.
By reservation only 7 to 9 p.m.
Enjoy the cabaret after dining if you wish
CLIP AND SAVE
INGRAHAM HOTEL 2915 DOUGLAS ST. 385-6731 7-6

SUBSCRIBE NOW! PREVIEWS TONIGHT
BASTION THEATRE COMPANY Presents
PYGMALION
At McPherson Playhouse
October 6-21 8 PM
Matinees Oct. 8 & 11 2 PM
Tickets: McPherson Box Office 386-6121 &
Hillside Mall Ticket Centre
SOLD OUT TONIGHT
10-5x

Chart your course to the Princess Mary RESTAURANT VESSEL on Thanksgiving weekend for Buffet Brunch
Sunday - Monday
Buffet Brunch Coupon Value
50c per person in your party
344 Harbour Road, Victoria
Information, 386-3456 10-5x

Beirut Restaurant
THANKSGIVING DINNER
Fri., Sat., Sun., Mon.
October 6th to 9th
Appetizer: Kibbee Naye
Lebanese Salad
Couscous
Dessert: Baba Au Rum or Grand Marnier
Lebanese Coffee
$12.95
LUNCHES 11:30-2:30
DINNERS 5:30-9:30
1548 FORT ST. at OAK BAY JUNCTION
RESERVATIONS 592-2611
10-6x

HALLEN HOUGHTON presents
CANADA'S SUPERSTAR OF JAZZ
MOE KOFFMAN and quintet
UNIVERSITY CENTRE, University of Victoria
THURS. OCT. 12 8 P.M.
Tickets: 6.00, 7.50, 8.50 ($1 off students and O.A.P.'s)
Use Chargex
Available at: McPherson Playhouse and Hillside Mall

HALLEN HOUGHTON presents
Return by Demand!
THE FABULOUS WORLD of GILBERT AND SULLIVAN
Direct from London!
2 SMASHING PERFORMANCES
6 P.M. AND 9 P.M.
Magnificent University Centre
Saturday, October 21
Tickets 8.50, 7.50, 6.00
Students and OAPs 1.00 off 6 p.m. show only.
McPherson Playhouse and Hillside Mall.

CKDA 1220
and MCM & Associates proudly presents
TOMORROW NIGHT
TROOPER
FRIDAY, OCT. 6th, 8:00 P.M.
WITH SPECIAL GUEST
ONE HORSE BLUE
TICKETS $6.50 Advance $7.50 Day of Show
Tickets Available at the Door and at the Arena Box Office and Hillside Mall 10 a.m. to 5 p.m. Daily except Sunday

ENJOY OUR SUPER LUNCHEON
Smorgasbord
HOT AND COLD DISHES $3.95
MONDAY to FRIDAY
11:30 a.m. to 2:00 p.m.
the RED LION MOTOR INN
3366 Douglas Street, 385-3366 9-28

SOFA AND CHAIR BEDS
POLY
FURNITURE — LIGHT, COMFORTABLE, INEXPENSIVE
EASY TO MOVE — 517 YATES

LIVE ON STAGE

ego interiors
1028 FORT ST.
2 FLOORS OF UNIQUE GIFTS
10-29x

Through the Demolition and Reconstruction of our Building
ROYAL OAK FISH & CHIPS LTD. IS STILL OPEN FOR BUSINESS
479-2422
4476 W. Saanich Road

Tally-ho TERRACE DINING ROOM
NEW YORK STEAK and ALASKA KING CRAB
Includes our super salad, garlic bread, potatoes, vegetable and tea or coffee
TREAT YOURSELF FOR ONLY $7.95
OUR NEW MENU ALSO INCLUDES
• Cornish Game Hen
• Charbroiled Steaks
• Roast Prime Rib of Beef
• Steak and Lobster
• Seafood Dishes
• Centre Cut Pork Chops
PLAN YOUR PARTIES EARLY!
WE CAN HANDLE UP TO 150 PEOPLE PRICED FROM ONLY 4.95
WITH NO ROOM CHARGE — CALL GARY KELLY 386-6141
Tally-ho TRAVELODGE
3020 DOUGLAS ST.
RESERVATIONS 386-6141
OPEN FOR DINNER
MON. to SAT., 5 to 9 p.m.
10-27

Sherwood Park Inn's Continental Buffet is the best in town — a gourmet dining experience
JOIN US FRIDAY AND SATURDAY EVENINGS
5 P.M. TO 10 P.M. *BRING YOUR APPETITE*
Enjoy it all for only 9.95
CHILDREN UNDER 12 4.95 Each
★RESERVATIONS RECOMMENDED 386-1422
★DINING AND DANCING
FRI. AND SAT. EVENINGS
7:00 to 10:00 p.m.
with JERRY BRYANT
at the Keyboard
ENJOY
JUDI NICHOLS
Performing
9:00 p.m. to 1:00 a.m.
in the ROBIN'S ROOST
123 GORGE ROAD EAST PHONE 386-1422
10-5x

FRIDAY NIGHT AT THE INN
Tiger Prawns and Prime Ribs of Beef only $8.95
Served with fresh garlic bread, garden fresh salad, a choice of boiled potatoes or rice pilaf and always a fresh garden vegetable.
10-27
Take the worry out of organizing your Christmas "Do"
We can accommodate up to 110 people
Rates from only $2.50 per person
THE JAMES BAY INN
A Seal of Hospitality
270 GOVERNMENT ST.
IN JAMES BAY
RESERVATIONS PLEASE
384-7151

386-2121
Monday through Friday 8 a.m. to 6 p.m.
Saturday 8 a.m. to 5:30 p.m.

CLASSIFIED ADVERTISING

Vancouver Island's Largest Shopping Centre in Print

386-2121
Monday through Friday 8 a.m. to 6 p.m.
Saturday 8 a.m. to 5:30 p.m.

CLASSIFIED RATES ADVERTISING

All rates quoted are for insertion in both the Daily Colonist and Victoria Times.
Single Paper rates available on request.

REGULAR CLASSIFIED LOCAL RATE PRIVATE PARTY ONLY
10 word minimum
1 or 2 days
14c per word per day
3 to 5 consecutive days
11.50c per word per day
6 consecutive days or more
9.50c per word per day

All real estate, mobile home, rental and business advertising is considered to be commercial advertising and will be charged for accordingly.

REGULAR CLASSIFIED LOCAL RATE COMMERCIAL ADVERTISING
10 word minimum
1 or 2 days
18c per word per day
3 to 5 consecutive days
14.50c per word per day
6 or more consecutive days
12.50c per word per day

SEMI-DISPLAY LOCAL RATES
Any advertisement which varies from 6 pt. regular classified style shall be considered semi-display
14 agate lines per column inch
1 or 2 days
65c per agate line per day
3 to 5 consecutive days
58.50c per agate line per day
6 or more consecutive days
52c per agate line per day

NATIONAL AND OUT OF PROVINCE RATE
Regular Classified 18c per word
Semi-Display 70c per agate line
14 agate lines per column inch

BIRTH NOTICES
Up to 30 words $3.75
Each additional word 14c

DEATH NOTICES, MEMORIAL NOTICES AND CARDS OF THANKS
54c per count line per day
3 consecutive days
48.50 per count line per day

PRIVATE BOX NUMBERS
$3.25 except Help Wanted Advertisement, $5.00 which includes a Position Filled Advertisement.

Contract rates for local businesses available on request.

CLASSIFIED ADVERTISING COPY DEADLINES

REGULAR CLASSIFIED advertising may be placed in The Daily Colonist up to 5 p.m. the day prior to publication and in the Victoria Times up to 6:00 p.m. the day prior to publication.

SEMI-DISPLAY advertising may be placed in The Daily Colonist up to 12 noon the day prior to publication and in the Victoria Times up to 4 p.m. the day prior to publication.

CLASSIFIED SERVICE FOR DUNCAN COWICHAN VALLEY AND CHEMAINUS

Classified Ads phoned in to our Duncan office before 3:30 p.m. will appear in the following day's papers.

746-6181

TERMS OF PUBLICATION

F.P. Publications (Western) Limited shall not be liable for non-insertion of any advertisement beyond the amount paid for such advertisement.

In the event of error occuring the liability of F.P. Publications (Western) Limited shall not exceed the charge for the space actually occupied by the item in question.

All claims on error in publication shall be made within 12 hours thereafter and if not made shall not be considered. No claim will be allowed for more than one incorrect insertion not for errors not affecting the value of advertisement.

All estimates of cost are approximate. Advertisers will be charged with space actually used.

All advertising copy will be subject to the approval of the Victoria Press, who reserve the right in its sole discretion to classify, reject or insert copy furnished.

All advertisements must comply with the British Columbia Human Rights Act. This act states no advertisement may state or imply a preference, limitation or specification on the basis of an applicant's race, religion, colour, marital status, ancestry, place or origin, age; or sex (unless the matter relates to the maintenance of public decency AND prior approval has been obtained through the Human Rights Branch).

While every endeavor will be made to forward replies to box numbers to the advertiser as soon as possible, we accept no liability in respect of loss or damage alleged to arise through either failure or delay in forwarding such replies, however caused, whether by negligence or otherwise.

NOTICE OF COPYRIGHT

Full complete and sole copyright in any advertisement produced by F.P. Publications (Western) Limited is vested in and belongs to F.P. Publications (Western) Limited, provided, however, that copyright IN THAT PART AND THAT PART ONLY of any such advertisement consisting of illustrations, borders, signatures or similar components which is, or are, supplied to Victoria Press by the advertiser in the form of reproduction proofs, veloxs, engravings, etc., and incorporated in said advertisement shall remain in and belong to the advertiser.

BUSINESS OFFICE HOURS

Monday to Friday
8:30 a.m. to 5 p.m.

Mailing Address:
Victoria Press
P.O. Box 300
Victoria, B.C.
V8W 2N4

PHONE DIRECT
386-2121
TO PLACE YOUR CLASSIFIED ADVERTISEMENT

CLASSIFICATION INDEX

VITAL STATISTICS
1 Births
8 Cards of Thanks

THE FOLLOWING SEVEN CLASSIFICATIONS ON THE LAST PAGE OF CLASSIFIED
305 Deaths and Funerals
308 Cards of Thanks
309 In Memoriams
310 Funeral Directors
311 Monumentals
312 Florists
313 Miscellaneous

NOTICES
14 Announcements
15 Coming Events and Meetings
16 Catering, Banquets and Reception Rooms
17 Restaurants
18 Places to Visit
20 Lost and Found

EMPLOYMENT
21 Help Wanted — General
22 Office Help
23 Skilled Trades
24 Sales Persons and Agents
25 Teachers
26 Part Time—Temporary Help
28 Employment Service
30 Situations Wanted

BUSINESS SERVICES AND DIRECTORY
36 Business Services and Directory

PERSONAL SERVICES
38 Travel
33 Bands, Musicians and Orchestras
34 Pre-Recorded Music
40 Business Personals
42 Education
43 Dancing
71 Music Teachers
39 Personals
32 Trade Schools

MERCHANDISING
83 Aircraft
117 Antiques and Arts
78 Bicycles
80 Boats and Marine
65 Building Supplies
93 Cameras, Supplies and Photo Finishing
127 Chicks, Poultry, Hatching Eggs, Supplies
101 Childrens Miscellaneous
135 Farm Implements
60 Fuel
97 Furniture
120 Garden Supplies
99 Groceries, Meats and Produce
130 Heavy Equipment and Machinery
128 Livestock, Supplies and Events
100 Miscellaneous for Sale
103 Miscellaneous Wanted
109 Miscellaneous to Rent
33 Motorcycles
70 Musical Instruments
125 Pets and Supplies
96 Ranges, Stoves and Furnaces
92 Sporting Goods
81 Sailboats
115 Swaps
63 Timber
98 TV, Stereo, Radio Sales and Service
112 Wanted to Rent, Miscellaneous
116 Coins and Stamps

AUTOMOTIVE
155 Automobile Financing and Insurance
164 Auto Body and Painting
162 Auto Repairs, Service and Towing
168 Campers, Trailers and Motor Homes
166 Cars and Trucks Wanted
150 Cars for Sale
151 Sports, Import Cars
148 Lease Vehicles
169 Mobile Homes and Parks
149 New Car Directory
160 Parts, Accessories
158 Tires
154 Trucks, Buses and Vans
156 U-Drive and Auto Washing

ACCOMMODATION
185 Convalescent and Rest Homes
175 Hotels
178 Summer Homes, Cottages and Resorts
181 Tourist Accommodation

RENTAL
201 Apartments to Rent, Furnished
200 Apartments to Rent, Unfurnished
202 Furniture to Rent
203 Apartments Wanted
206 Duplexes to Rent
207 Duplexes Wanted to Rent
215 Halls, Warehouses, Stores and Offices to Rent
197 Housekeeping Rooms to Rent
199 Housekeeping Rooms Wanted
213 Houses to Rent, Furnished
210 Houses to Rent, Unfurnished
212 Houses Wanted to Rent
190 Room and Board
191 Room and Board Wanted
193 Rooms to Rent
194 Rooms Wanted
204 Shared Accommodations

FINANCIAL
155 Automobile Financing and Insurance
233 Mortgage Loans and Insurance
234 Mortgages for Sale
230 Personal Loans and Insurance
235 Wanted to Borrow

REAL ESTATE
280 Acreage for Sale and Wanted
240 Business Opportunities
241 Business Opportunities Wanted
247 Commercial or Industrial Properties
258 Condominiums
253 Country Homes and Properties
270 Exchange Real Estate
290 Farms for Sale and Wanted
263 Garages for Sale, Rent, Wanted
293 Gulf Island Properties
250 Houses for Sale
265 Houses Wanted to Buy
295 Listings Cancelled
268 Listings Wanted
271 Lots for Sale
294 Mainland and Out-of-Province Properties
273 Property for Sale
274 Property Wanted
244 Revenue Property
245 Revenue Properties Wanted
285 Up-Island Properties
256 Waterfront Properties

SUBSCRIPTION RATES

Wherever carrier service is maintained, $4.00 per month.
By mail — Vancouver Island and Gulf Islands, $6.00 per month, $17.50 per 3 months, $35.00 per 6 months, $70.00 per year. Rest of Canada, $7.00 per month, $20.00 per 3 months, $40.00 per 6 months, $80.00 per year.
Outside Canada, $18.50 per month, $220 per year.

BY MAIL
Saturday Times Only
Sunday Colonist Only
Canada, 60 cents per copy, $30.00 per year.
Outside Canada, $1.00 per copy, $50.00 per year.

CIRCULATION REPRESENTATIVES
Duncan, Chemainus—Mr. HILTON HOLT 746-6181
Nanaimo 753-2766
Lake Cowichan 749-6206

United States Representatives
LANDON ASSOCIATES INC.
New York, Chicago, Southfield, Atlanta, Boston, San Francisco, Los Angeles, Philadelphia, Rochester, Cleveland, Charlotte, Cincinnati, Syracuse, Hamburg, Williamstown, Clinton, Memphis, Levittown, Raleigh.

PHONE DIRECT
386-2121
TO PLACE YOUR CLASSIFIED ADVERTISEMENT

PAGE REPRODUCTIONS OR MICROFILM COPIES OF COMPLETE PAPERS AVAILABLE FOR ALL PAPERS PUBLISHED PHONE 382-7211, LOCAL 276

1 BIRTHS

COMER — Born to Bob and Heather (nee Prefula) on Sept. 17, 1978, a boy, Darren John, 5 lbs. 5 ozs. A brother for Neil. Thanks to Drs. MacLaren, Rideyard, Popkin and Maternity staff at Victoria General Hospital.

HESKETH — Born to Roger and Carol on September 26, 1978, a boy, Russell James, 9 lbs. 5 ozs. A brother for Lance and Ryan. Thanks to Dr. Shorting and staff at Victoria General.

GILBERT — David and Barbara (nee Haile) of Victoria are pleased to announce the birth of their daughter Kathleen Susan Elizabeth, 7 lbs. 9½ ozs. on October 1, 1978, at Royal Jubilee Hospital. Proud grandparents are Mrs. I. Haile and Mr. and Mrs. J. C. Gilbert of Vancouver. Great grandmothers are Mrs. J. J. Haile of Fernie, B.C. and Mrs. T. W. Hood of Chaplin, Sask.

LARMINAY — Born to Patrice and Mireille on September 30th, 1978, at Jubilee Hospital, a girl, Veronique, a sister for Thierry, Cendrien and Nathalie. Thanks to Dr. Monje-Alva-Rez and Maternity staff.

MAHARAJ — Born to Ram and Sheila on September 21st, 1978, at Royal Jubilee Hospital, a girl, Denise Sheila, 7 lbs. 2 ozs. A sister for Melissa. Thanks to Dr. Anne Cooper and Maternity staff.

REYNOLDS —Floyd and Vicki are proud to announce the birth of their daughter Stacey Louise, 7 lbs. 3 ozs., on Sept. 19, 1978. A special birthday surprise for Linda. Proud grandparents are Alec and Flossie Broome of Victoria and Bud and Sylvia Reynolds of Elfros, Saskatchewan. Special thanks to Drs. R. B. Smith, D. Hunt, H. Gough and Nurse Iverson. (Insured.)

DEATH and FUNERAL ANNOUNCEMENTS DIRECTLY FOLLOWING CLASSIFIED

14 ANNOUNCEMENTS

VICTORIA—COLUMBIA LODGE A.F. & A.M. No. 1
Regular Communication Thursday, October 5th, 1978 at 7:30 p.m., 650 Fisgard Street, Victoria, B.C. General business. To receive petitions and reports of Committees. PAST MASTER'S NIGHT, 3rd DEGREE. Visiting Masons welcome. 592-4146

DISCO
Easy lessons. Small classes.
DANCENERGY
1322 A Government St.
384-3841

CASINO NIGHT
Juan De Fuca Senior Citizens' Centre, Friday, October 6, 7:30-12. Also door prizes, bake stall, flea market, bingo and fashion show.

15 COMING EVENTS and MEETINGS

ESQUIMALT LION'S BINGO
OAP HALL
FRIDAY, OCT. 6
EARLY BIRD 6:45
REGULAR GAMES 7:30
5 EXTRA GAMES
ADMISSION $1.00

ATHLETIC BINGO
WEDNESDAY
NOW AT
Garth Homer Centre
813 DARWIN

ESQUIMALT SPORTS BINGO
ESQUIMALT LEGION
CORNER OF ESQUIMALT AND ADMIRALS RD.
EVERY THURSDAY
Early Bird 7 p.m.
Free Bus to Town

FLEA MARKET
At Sansche Hall, corner Pat Bay Hwy. and Beacon Ave. Sidney. Every Sunday Oct. 1 to March 25 incl. A pleasant family outing! Collectibles, antiques, household items, arts and crafts, etc. etc.
Space for all.
Refreshments counter
9:30 A.M. to 4:00 P.M.
Admission 25 cents
Table reservations 656-2082

S.P.C.A.
WOMEN'S AUXILIARY
COFFEE PARTY
St. Mary's Hall Elgin Ave.
FRIDAY, OCT. 6
11 a.m. - 1 p.m.
LUNCH $1.50
HOME COOKING, BOOKKS TREASURES

SINGLE SCENE CLUB DANCE open to all singles on Friday, October 6 at White Eagle Hall in James Bay. Tickets $3.50 on sale at Hillside Shopping Mall ticket office, or phone 384-9484 or 479-6050. Sorry no ticket sales at the door.

$1000 TIGER BINGO
1-28, N-39, N-45, 1-25, 1-23
Information, 478-2772

SQUARE DANCE CLASSES, Marigold Scout Hall, Tuesday evenings, 7:30-10 p.m. Vicki approved. Phone 479-4787, 479-0062.

MYSTERY TOURS
Leaves V.I. Coach Lines depot every Sunday at 1:30 p.m. Return 5 p.m. $6.50 includes tea. 385-4411.

FRIDAY, OCTOBER 6, MINUS One dance, 9 p.m., Elks Hall, 732 Cormorant. Music by the Parisiennes.

HAM AND TURKEY BINGO, AT Prospect Lake Community Hall, on Spartan Rd., Sat., Oct. 7 at 7:30 p.m. Note time change.

16 CATERING, BANQUETS and RECEPTION ROOMS

GEORGE'S BAVARIAN BANQUET FACILITIES
1021 Pandora 383-7121
INTERNATIONAL CUISINE
3 DINING ROOMS AVAILABLE
SMALL OR LARGE PARTIES
UP TO 150 SEATING CAPACITY
ENTERTAINMENT
AVAILABLE ON REQUEST

BLACK PRINCE CATERING (1976) Ltd., 655 Douglas St. 388-4485. For all your catering needs in our roof top Queens Reception Room or on your premises.

MELAWHANA CATERING
Banquets, receptions, parties. Reasonable prices, good food. 656-3804.

CHRISTIAN'S CATERING, 50 TO 250 — your hall, reasonable, 383-9715 or 479-8662.

20 LOST and FOUND

$50 REWARD
Neutered Tonkinese cat, lost Sept. 20, near Centennial Park, Central Saanich, medium brown, darker ears, tail, feet, yellow eyes, answers to "Hudson." Evenings, 652-2085.

REWARD FOR INFORMATION leading to return of 1969 GTO 2 door HARDTOP, Green with black vinyl top, wide oval tires, chrome wheels, licence XTF 541, 385-2578.

LOST: SUNDAY WIDE SILVER Filigree oraceiet, Burnley or Dean Park area. Would grately appreciate return. Please leave message Shelagh Hall. 477-1841.

LOST: PAIR OF GLASSES ON October 2nd between Blanshard and Fort at 5:45 p.m. Reward. Please phone 595-5220 after 7:30 p.m.

FOUND—SMALL GREY TABBY kitten, around Safeway Disco centre, Quadra. Phone 386-9059, evenings.

LOST: GOLD LOOP PIERCED earring, with cluster built at base of earring. Blanshard-Broughton area. 384-6743 - reward.

ORANGE AND WHITE SEMI-longhaired female cat, "Lucy", Fairfield-Vancouver, 384-2727.

GLASSES LOST ON FRIDAY IN town. Urgently needed. 652-2567 after 6.

LOST — 5-MONTH-OLD MALE kitten, orange and white, long haired, short tail. 388-5056.

TABBY CAT WEARING BLACK harness, Quadra-Hillside area, "Tabby" call 384-2184 after 6.

LOST: GOLD WATCH VICINITY Playland Club or James Bay; reward. Phone 385-4842.

LOST: IN GORGE DISTRICT, gold bracelet with green stones. Reward. 479-5654.

LOST: LADIES CARDINAL watch, silver strap, Camosun College area, reward. 656-6144.

FOUND YOUNG MALE CAT, very light brown, Gorge Shopping Centre on weekend. 479-8390.

LOST: SPAYED FEMALE Siberian Husky, Saanich licence No. 773. Reward. 479-7703 or 382-3151.

LOST: LADY'S SILVER WRIST-watch, Monday a.m. Area: Moss-Rockland-Pentelerew. 385-2929.

LOST: WHITE KITTEN WITH black forehead. Spring Rd.-Pembroke. 388-5639.

FOUND OCTOBER 3RD AT Thetis overpass, one box of heavy duty fishing equipment. 478-2792.

LOST: 4 MONTH OLD MALE grey and white kitten in Burdett area, 383-9682.

LOST: BLACK CROSS POODLE, 6 months old, Bay and Cook area. 383-0459.

LOST: YOUNG MALE GINGER and white cat, Almond Street area; Sidney, child's pet. 656-6847 after 5.

FOUND — MALE CAT, BLACK, white markings, approx. 4 months, 479-8567.

FOUND — LONGHAIRED, MALE cat, black with white patch on chest. Saanich area. 479-0708.

LOST: LASSIE TYPE COLLIE, answers to "Shandy", Reward. 478-7233, 478-9661.

LOST — GOLDEN OPAL RING, September 29th, reward. 478-3310.

21 HELP WANTED GENERAL

ADVERTISEMENTS IN THIS CLASSIFICATION MUST COMPLY WITH THE BRITISH COLUMBIA HUMAN RIGHTS ACT

COMPTROLLER
required for modern progressive general hospital in central Vancouver Island. Applicant should have sound background in B.C. Hospital financial management at the administrative level, be able to interact well with department heads an demployees and should be experienced in computerized financial management systems. This is a senior administrative position with participation in top management. Applications expressing qualifications and salary required will be received until October 16, 1978 by:
Assistant Executive Director
Nanaimo Regional General Hospital
1200 Dufferin Crescent
Nanaimo, B.C.

MANAGER TRAINEES
Nationally prominent corporation seeks candidates with solid managerial ability for selected openings in Victoria. Requires at least 2 years college, 2 years supervisory experience and a strong desire to move ahead. Starting salary $11,000 and up, plus an exceptional benefits package. Send resume and salary history to:
VICTORIA PRESS, BOX 225

Cashier Receptionist
Aggressive individual looking for a career in the finance industry. Requirements are previous office experience and minimum 50 wpm. Job entails all clerical and secretarial duties, customer relations and daily bank deposits. On-line computer oriented. Experience helpful but not essential. Excellent fringe benefits, salary negotiable. Please contact, Associate Financial Services, 3477 Saanich Rd., 385-6725.

INTELLIGENT, HARDWORKING middle-aged person to assist manager in large adults only apartment complex. Duties are mainly gardening, maintenance, minor repairs, garbage handling and care of parking area, etc. Salary commensurate with experience. Send resume in strictest confidence to Victoria Press, Box 273.

XMAS HELP
Persons to operate Santa Photo Camera. Must be available for full time work, November 18th-December 24th, 75 - $4.00 per hour. Experience not necessary. Apply in writing, include phone number, to Santa Photos, Box 2026, Vancouver, B.C., V6B 3P8.

ORGANIST — CHOIR LEADER for St. Philip's Anglican Church, Oak Bay, Sunday morning services, occasional evening or special services, Thursday evening practice. Salary arranged. For more information call Mr. Barber-Starkey, 384-8736 or Mr. Kitley at 477-3837.

HOUSEKEEPER WHILE mother is in hospital, care for 4 children, clean person with drivers licence, good pay. References required. 479-0563.

A NATIONAL PORTRAIT STUDIO requires telephone personnel to make appointments, no selling. Wage plus bonus. Apply at 733 Johnson No. E 9:30 to 5. 388-9331.

GENERAL DUTY IN REST home, shift work, must be over 19 and have references, 385-6122 between 11 a.m. and noon, for appointment.

10 PERSONS REQUIRED IMMEDIATELY for telephone soliciting, day and parttime evening work available, salary plus bonus, students welcome. Call 383-5744, Rm. 259.

EARN $500-$1,000 MONTHLY, part-time business work from your home, call for appointment, 2 p.m.-5 p.m. 652-4188.

CREW WANTED FOR FISH boat, winter fishing, and next season. Male or female. Victoria Press Box 269.

DENTAL ASSISTANT FOR PREventive residential dental office in North Saanich. Please apply in writing to Victoria Press, Box 255.

NEED OLDER PERSON TO look after 2 teacup poodles in your home while travelling, 479-0107.

STORE DECTETIVES WANTED, no experience necessary, reply to Victoria Press Box 142.

LIVE-IN HELP FOR GENERAL housework in rest home. 598-6094.

EXPERIENCED BAKER, FULL time job. 388-5753.

21 HELP WANTED GENERAL

saanich peninsula savings credit union

Due to continued growth the following personnel are required for our new branch offices due to open soon.

Branch Managers: Must be an aggressive professional with a minimum of five years lending and/or banking experience in a senior position.

Tellers: Must be outgoing and enjoy working with people. Also must have the ability to quickly absorb on-line computer training.

Liberal salary and benefits provided. Send applications to:
R. D'Amico
102-3960 Quadra Street
Victoria, B.C. V8X 4A3

DAILY COLONIST
requires carriers for routes in the following areas:
BROOMHILL SUBDIVISION
SOOKE
SOOKE RD. AND SOLENT, SOOKE
GRANT RD., SOOKE.
SOOKE RD. AND WOODLANDS RD., SASEENOS, WENTWICH AND RAINVILLE, LANGFORD.
These routes vary as to number of subscribers and pay a monthly profit of $1.13 per subscriber plus a Territorial Allowance. To apply contact:
J. BRADFORD,
383-4111 EX. 164

Medical Records LIBRARIAN
Required for 190 bed acute General Hospital located at Comox, Vanc. Island, B.C. This is a Dept. Head position. The applicant must be qualified to register in this Province and have proven ability to manage the Dept. and Staff of 6. Salary and benefits according to the H.S.A. agreement. Apply in writing to: Mr. D. U. Brown, Asst. Admin., St. Joseph's Gen. Hospital, 2137 Comox Ave., Comox, B.C. V9N 4B1.

EXPERIENCE NOT NECESSARY
RESIDENT ASSISTANT MANAGERS
Hardworking, ambitious couple as assistant managers, for large modern apartment building with swimming pool. Duties mainly cleaning and replacing manager's 2 days per week, $800 per mon. to start. Please state experience and give references. Victoria Press Box 223. Diamond Developments Ltd.

GENERAL INSURANCE
The Canadian Indemnity Company requires an experienced underwriter to eventually assume full responsibility for our casualty portfolio. Ideally, the person will have previous general insurance experience in the casualty field. Although consideration would be given to training an applicant with a good commercial property background. Salary is commensurate with experience. Please submit full resume in strict confidence to Mr. R. K. Duncanson or Mr. T. J. Baker, 916-1175 Douglas, V8W 2E4.

NEED EXTRA MONEY? 5TH (B.C.) Field Battery, Royal Canadian Artillery, has vacancies for part-time employment offering training in communications, weapons, first aid, artillery and more; also vacancies for musicians. Minimum age: Must be born before 1st January, 1961. For further information phone 384-0633 or come to Room 213 at the Bay Street Armoury, 715 Bay St., Tuesday or Thursday evenings between 8 and 9:30 p.m.

RESIDENTIAL MORTGAGE OFficer. Responsibilities: To take and process applications for residential mortgage lending. Qualifications: Accurate typing mortgage lending experience essential, ability to organize and work on own initiative, able to handle responsibility. Salary commensurate with experience. Send resume to Victoria Press Box 262.

PERMANENT PART-TIME DINing room waitress-waiter required for Golf Club. Morning or evening shifts. Eminently suitable for married lady. Reliable persons only. Apply in person to the Manager at 3300 Cadboro Bay Rd.

RESIDENT MANAGER, MATURE couple required immediately, for 50-suite near-new apartment, must enjoy people and be capable of renting suites and minor maintenance. Victoria Press Box 227.

MAN AND WIFE TEAM TO MANage large apt. complex — must have fair knowledge of maintenance. Collect rents and keep record and rent suites when necessary. Reply giving resume and ability to Victoria Press Box 122.

STEADY EMPLOYMENT FOR lady that can cook and keep house for 2 people. Self-contained suite live-in plus wages. Also wanted lady for 2 days and 2 nights, 658-8028.

RESIDENT CARETAKER FOR 35 suite adult apartment building required. Clean, conscientious, semi-retired couple only. Will train if necessary. Send resume to Victoria Press Box 247.

DENTURIST (DENTAL MECHANic), licenced, for responsible position, no pressure, flexible hours. Wages fair and negotiable. Reply Victoria Press Box 206.

INTELLIGENT, HARDWORKING middle-aged person to assist manager in large adults only apartment complex. Duties are mainly gardening, maintenance, minor repairs, garbage handling and care of parking area, etc. Salary commensurate with experience. Send resume in strictest confidence to Victoria Press Box 273.

XMAS HELP
Persons to operate Santa Photo Camera. Must be available for full time work, November 18th-December 24th, 75 - $4.00 per hour. Experience not necessary. Apply in writing, include phone number, to Santa Photos, Box 2026, Vancouver, B.C., V6B 3P8.

ELDERLY WIDOWER IN GOOD health offers room and board in 2-bedroom house to woman for light housekeeping. Some remuneration possible. 658-8177.

ARE YOU INTERESTED IN earning extra cash in spare time, training available, if so please phone 384-7205 between 10 and 12 and 1 to 4.

EXPERIENCED HAIRDRESSER for downtown beauty Salon. $700+a month guaranteed. Option to buy. Parking provided. Phone 382-2804 nights after 6.

COMBINATION BARTENDERtapman required for Tahsis Chalet Tavern. Union rate. Vic Press Box 268.

MATURE EXPERIENCED woman to care for 7 year old in our home while parents on vacation. References required. 656-4542.

EXPERIENCED DESK CLERK required, please apply in person to the Crest Harbour View Inn. 455 Belleville St.

EXPERIENCED RECEPTIONIST required at Image Hair Studio, part time turning into full time. Call 388-4314 or 384-6204.

PHYSICALLY HANDICAPPED adults require live-in, female attendant, will train, references, 385-1082 between 11 and 7.

MATURE JANITORIAL security, hours 11 p.m.-7 a.m.; salary $5.40 per hour. Victoria Press Box 259.

RECORDING, FREELANCE PRODuction Engineer needed for recording radio commercials. If you have experience phone 595-5505.

BABYSITTER REQUIRED, MY home, Vic West area, 3 to 5 days a week, no weekends. 383-7249 after 6 p.m.

HOUSEKEEPER REQUIRED for elderly lady living in apartment. Own room with color TV. Please telephone 595-7798 after 5.

HELP WANTED, NURSES AIDE, 3 to 11 shift, must be experienced, and have own transportation, start immediately. Phone 652-3093.

EXPERIENCED HARDRESSER wanted. At the Chatelaine Beauty Salon, 1017 Cook St. Near Fort Street. 386-0123.

EXPERIENCED HAIRDRESSER required part-time. Excellent rates and commission. View Royal area. 479-4852, days, 478-5030, evenings.

BABYSITTER WANTED, WEEKdays, my home, James Bay. 383-4929.

HAIRSTYLIST WITH CLIENtele. Fort-Cook area, 477-2372.

21 HELP WANTED GENERAL

CAREER OPPORTUNITY FINANCE
An opportunity for planned growth in the finance industry exists for trainee assistant managers.

Successful applicants must have related experience in the consumer loans and residential mortgage field, be personable and self motivated to develop and retain business. Must be willing to relocate as required to facilitate personal progress.

We offer a good starting salary, benefits and a definite opportunity to progress. Only those with the required experience and a desire for self improvement reply in confidence to:

CANADIAN ACCEPTANCE CORP.
307-1208 WHARF ST.
PHONE 384-9371

BE YOUR OWN BOSS! Run your own successful business as an Avon Representative. Sell during the hours you want. The more you sell, the more money you earn.

AVON
Sound good? Call 384-7345.

Woodward's
Raymond Salons requires fully experienced hairdressers. For appointment, please call Mrs. Richards at 386-3322, local 304.

FULL-TIME DENTAL ASSISTant, preferably certified and experienced for prevention-oriented practise in Sidney. Tues.-Fri. Qualified applicants please deliver resume to No. 202-9775 Fourth St., from 8 a.m.-6 p.m.

TELEPHONE SALES
Quick thinking, aggressive people for telephone sales, from our Victoria office, guarantee salary plus commission, complete training for insured success. Contact Glen Kemp, Monday through Friday, 10-4, 385-2812.

EXECUTIVE ASSISTANT
For health agency, must have at least 3 years administration experience, ability in public fund-raising and public relations. Apply in writing with resume to Victoria Press, Box 248.

MATURE CASHIER-HOSTESS, for family restaurant, prefer bar experience, please apply in person between 10-4, to Mrs. Brown or Mrs. Quirico. The Cuckoo Clock Restaurant, Town and Country Shopping Center.

WELL-KNOWN RETIRED SENIOR executive of ample means in deluxe Oak Bay home requires full-time live-in housekeeper under 60. Starting salary $400 plus board and private room and bath. Permanent. Victoria Press, Box 251.

COWICHAN SECURITIES AND Investigations Ltd. requires plain clothes personnel for cabaret work in Duncan. Also requires salesperson in Nanaimo and Duncan areas. Phone 748-2323, for an appointment.

LADIES' HAIRDRESSER. COMfortable happy salon. Good wages and commission for senior stylist. Permanent. Annas Taylor Beauty Salon (by Eatons). Telephone 598-1849, after 6.

WAITERS AND WAITRESSES required for dining lounge, only experienced need apply. Apply in person to George's Bavarian, 1021 Pandora, Monday-Friday, between 3-5 p.m.

ASSISTANT GREENS KEEPER wanted for one of Vancouver Island's top 9 holes Golf Course. Wages commensurate with experience. Send resume to Mrs. T. Kerrone, Secretary, Box 38, Duncan, B.C. V9L 3x1.

HOUSEWIVES AND EXTRA-IN come people, earn $4-$7 per hour, full or part-time, placing catalogues and pickup up orders, 384-9249.

WANTED MATURE WOMAN TO babysit 2 toddlers, for single working parent. Preferably my home, phone 479-4814 after 6. Langford area.

MATURE CHRISTIAN LADY TO babysit, weekdays, 7:30-4:30, North Ridge-Strawberry Vale & Marigold area. Phone 479-7782 after 4:30

BABYSITTER NEEDED IMMEDIately for 2½ year old in Helmcken-Burnside area from 10 a.m. to 3 p.m. Monday to Friday. 479-3267.

MATURE COUPLE TO MANAGE and live in Victoria Motel, non-drinkers, small salary and commission. Victoria Press, Box 176.

EXPERIENCED SEAMSTRESS, able to operate industrial machines, from 5 p.m. to 9 p.m. Phone 384-1621.

FULL TIME POSITION FOR warehouse shipper, fishing and hunting experience preferred. Reply Victoria Press Box 254.

WANT TO BE A MODEL?
All ages, for more information call 385-6059, 2 - 6 p.m., Mon.-Fri.

VANDA BEAUTY COUNSELLOR has openings for counsellors and managers. 383-1185.

MATURE CASHIER REQUIRED for grocery store. Apply 3475 Quadra Street.

PART-TIME HELP WANTED, apply in person MacDonald's Restaurant 3465 Saanich Rd.

CANVASERS NEEDED BY Greenpeace for a membership drive. Please call 384-7529.

AUDITIONS, UNIQUE AND INteresting voices needed for radio commercials. 595-5505.

WANTED: EXPERIENCED tree planter on Oct. 14, 15, 658-5195.

EXPERIENCED WAITRESSwaiter, part-time for Fish and Chips. 384-1344.

MALE PENSIONER FOR HOBBY farm chores with own transport, will supply lodgings. 479-8472.

OCCASIONAL EVENING SITTER required, area of Fernwood and Bay. Victoria Press Box 258.

PERSON REQUIRED TO REpair watches and clocks. Call 383-6070 after 6 p.m.

BABYSITTER NEEDED, CLOSE to Langford School, for mornings. 474-2773 after 6.

OPPORTUNITIES UNLIMITED. For particulars phone 598-2241.

RECEPTIONIST-DENTAL ASSIStant needed. 598-1943.

HAIR STYLIST WANTED. APPLY Thomas Hair, 621 Johnson St.

OCCASIONAL BABYSITTING — Brentwood Bay. 652-1384.

OFFICE HELP

ADVERTISEMENTS IN THIS CLASSIFICATION MUST COMPLY WITH THE BRITISH COLUMBIA HUMAN RIGHTS ACT

TRUST STENO
Full time position for experienced Steno. Preference given to persons with 2 years experience with bank or Trust company. Must type 60 words per minute and familiar with Dicta typist machine. Apply to Administrator Officer. 1280 Douglas St. 388-5451.

TELLERS POSITION AVAILABLE with the Commerce, good salary and good fringe benefits, please apply in person to Mr. D. A. Christenson at 1022 Government Street, experienced tellers only please.

LEGAL
Medium-sized Legal Firm, requires conveyancing secretary with 2-3 years experience. Some corporate background helpful. Salary $1,000-$1,200. 385-7012.

GENERAL INSURANCE
The Canadian Indemnity Company requires an experienced underwriter to eventually assume full responsibility for our casualty portfolio. Ideally, the person will have previous general insurance experience in the casualty field. Although consideration would be given to training an applicant with a good commercial property background. Salary is commensurate with experience. Please submit full resume in strict confidence to Mr. R. K. Duncanson or Mr. T. J. Baker, 916-1175 Douglas, V8W 2E4.

ASSISTANT ACCOUNTANT
Self-motivated, responsible individual with a minimum of 2 years Bank or Trust Co. experience; Knowledge of accounting, banking and other financial related duties a necessity. Reply in writing with full resume and salary requirements to Vic Press Box 256.

OFFICE HELP REQUIRED
Good opportunity in a general insurance agency for a junior clerk with typing ability — car insurance knowledge helpful — salary negotiable. Reply to manager, Box 757, Victoria, B.C. V8W 2R3, stating education and previous experience.

LEGAL SECRETARY WITH some experience required for barrister, Owen-Flood and Company. 385-6703.

RE: MANAGEMENT TRAINEE Box 205. Position filled. Thank you to all those who applied.

EXPERIENCED, FULL-TIME receptionist in busy specialists office. 595-4014.

23 SKILLED TRADES

ADVERTISEMENTS IN THIS CLASSIFICATION MUST COMPLY WITH THE BRITISH COLUMBIA HUMAN RIGHTS ACT

WINDSOR MACHINE CO. LTD.
VICTORIA CHAIN SAW DIV.
REQUIRES
Tool and Diemakers
The people we are looking for should be fully qualified Journeymen experienced in all aspects of building and maintaining, high speed Steel and Tungsten Carbide Progressive Dies.

ALSO REQUIRED ARE
SPECIAL PURPOSE MACHINE BUILDER
Journeymen Machinists who have a background in building specialty machines incorporating a knowledge of electrics, hydraulics, pneumatics, precision machining, fitting and welding.
Each of these positions offers top wages and 100 company paid fringe benefits. If you are interested apply in person to:
Windsor Machine Company
754 Fairview Rd., Victoria
or Telephone 384-4631 or forward a resume to the above address.

MacMillan Bloedel
requires a
LICENSED AUTOMOTIVE MECHANIC
for our QCD at Juskatla, B.C. This position is paid at union rates and offers steady employment. Singles accommodation is available.

For further information please contact:
W. Mosher
Nanaimo Employment Office
227 Commercial St.
Nanaimo, B.C. V9R 5G8
Phone 754-5421
or
B. Hornidge
Queen Charlotte Div.,
P.O. Box 10
Juskatla, B.C. V0T 1J0
Phone 557-4212

MILLWRIGHT
(With T.Q.)
Required for shift work in sawmill. Preference given to applicants with DPW No. 2 welding or better. Apply:
RAYONIER CANADT
Marpole Sawmill Division
Personnel Department
Foot of South Heather St.
Vancouver, B.C.
Phone 327-6321

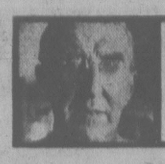
ELECTRICIAN
(With T.Q.)
Required for shift work in sawmill. Preference given to applicants with DPW No. 2 welding or better. Apply:
RAYONIER CANADA
Marpole Sawmill Division
Personnel Department
Foot of South Heather St.
Vancouver, B.C.
Phone 327-6321

REQUIRED IMMEDIATELY
Fully qualified CATV installer for Port Hardy underground system, must be experienced, all phases of 412-59 installation. Rage negotiable depending on qualifications. Accommodation available, must have own transportation. Call or write, Selkirk Cablevision Ltd., Box 63, Port Hardy, B.C., V0N 2P0, 949-6109.

2 PHOTOGRAPHERS NEEDED—1 with family and children studio experience, and one with shopping centre and school volume experience. Other related experience could qualify for training — Salary negotiable — Phone for appointment 388-4238.

GENERAL MECHANIC WANTED, wheel alignment a must. Apply to Dick Kosteriva at Base Exchange Service Station, Lyall St. Phone 382-0015.

ESTIMATOR FOR GROWING construction company, all replies confid



GARDENING
jack beastall

Peonies: Lots of Variety

Peonies are liked by some home gardeners and disliked by others, possibly because they know only the red bomb-like blooms of Paeonia officinalis.

Even the officinalis group contains 10 or more varieties ranging in color from pure white through soft pink, salmon-rose, salmon-orange, carmine-rose, to the frequently seen dark red.

Virtually unknown to home gardeners are the early, mid-season, and late-flowering peonies, double flowered in the Paeonia albiflora section, and the single-flowered group which includes the Japanese singles.

These are the kinds with the interesting summer foliage which turns to true fall colors in September and is so often seen in flower arrangements at fall shows.

In the albiflora section, all with double flowers, there are some 21 varieties which flower early, 26 mid-season and 23 late flowering, to cover a flowering period from early June until late July.

In this group are names which are high on the list of varieties used by flower arrangers for late spring and summer, such as Felix Crousse (red), Festiva maxima (double white with crimson flecks), Karl Rosenfield (bright crimson), Monsieur Jules Elie (large pink), and Sarah Bernhardt (deep rose-pink, salmon tipped). All are long lasting as cut flowers.

The Japanese and the singles bear flowers that close at night to protect the pollen on the large cushion of stamens filling the centre of each bloom, with over 50 varieties from which to choose. These flowers remain on the plants for seven to 10 days.

As if this was not sufficient for any peony enthusiast, there are at least 21 species and hybrids of species, 19 varieties of Paeonia suffruticosa (the tree peony) and eight extremely choice varieties in Paeonia lemoinei, the result of crossing Paeonia lutea (yellow) with the tree peony.

As mentioned frequently in this column, peonies do not like being disturbed. There are plants known to have been in one place for 50 years, yet have never missed a flowering season. In the peony we have one herbaceous perennial that does not need renewing every three to five years.

Occasionally, when replantning the garden or making changes to existing buildings, peonies have to be moved. Since the peony has a very short resting period, approximately from Sept. 15 to Oct.15, lifting and replanting should be done within the next 10 days.

Soil preparation is the same when moving a peony as for planting newly purchased tubers.

Remove the topsoil and break up the subsoil one spade deep. Mix rough, partially decayed compost with the subsoil.

Mix screened compost with the topsoil, making a 50-50 mix. Place some of this mixture in the planting hole, then try the clump of tubers for depth. Fill in with topsoil until the top of the tubers are not more than two inches below the level of the surrounding soil.

Gently firm the fill to prevent sinking and half-fill the hole with the topsoil mixture. Pour in water to drive out air, and allow to drain away before the balance of the topsoil is added.

With plenty of humus in the soil and shallow planting, flowering should be normal next year.

When planting newly purchased single tubers, prepare a large size hole in the same way, because it will only be a year or so before there is a clump of tubers to fill the space.

36 BUSINESS SERVICES and DIRECTORY

Auto Glass

B BOSSOM GLASS CO. LTD.
382-3031 $ save $ 382-0222
CONVERT TO THERMO GLASS!

Babysitting

OUR SON WANTS A 3-4 YEAR old to play with on weekends, Langford area. Call 385-5541 days, 478-6096 evenings.

Bricklayers

SCANDINAVIAN QUALITY MASONRY. Bricks, blocks, tiles, slate, fireplaces, chimneys, repairs and new construction. Erik 383-4025.

25 YEARS EXPERIENCE. ALL types brickwork, phone Doug anytime, 479-5975.

Cabinet Making

OAK
Sturdee Cabinet Factory Ltd. Manufacturer of Quality Wood Products. Custom cabinetry, planning, moulding and general woodworking. Specializing in oak and other fine hardwoods, 384-5134.

KITCHEN CABINETS, bathroom vanities, counter-tops, all custom built, or refacing old cabinets with new modern designs, with low price. For free estimate call 479-7245.

Carpenters

FINISHING, CONTRACT WORK, OR HOURLY RATE $
20 OR
TRADE? JENSEN 652-2431

HAVE HAMMER WILL TRAVEL
Alterations, renovations, all phases of construction and repairs. Free estimates. References. Bob, 595-3914.

CHERMOR CONSTRUCTION LTD. Contract or by the hour. Residential and commercial renovations and repairs. Sundecks, fencing, additions, quality finishing, windows, doors, steps and concrete work. Free estimates. 479-7406.

SUNDECKS, BUILT AND REPaired, renovations and small additions. We also do plumbing repairs and concrete work. Will supply references on request. Free estimates and all workmanship guaranteed. 478-5460.

TRY ME!
Eager, young journeyman carpenter, large or small home repairs. Additions, concrete work, furniture refinishing. George, 385-0377, 384-7883.

HOUSE DOCTOR
He has been pleasing Victorians for three years with his lowest prices. Renovations and additions. Free house calls, 383-4929.

$10 PER HOUR FOR ALL CARpentry services, including plumbing and wiring where applicable. Excellent workmanship. References. 656-4738 Sidney

PERMA CONSTRUCTION
"We build on our Reputation"
Alterations — New Construction
FREE ESTIMATES, 384-2323

LOOK NO FURTHER, PROFESsional renovations, and repairs, very reasonable, call Robert, 384-5948, Red Rain Enterprises.

REMODELING, REPAIRS AND renovations, residential and commercial. Free estimates. California Cooperage Hot Tubs. 477-7382.

CARPORTS, SUNDECKS, REpairs, renovations, rumpus room, reasonable, free estimates, 477-8543.

CARPENTER WITH 10 YEARS experience will do renovations, alterations. No job too small. Call Chris, 652-5819.

VERSATILE HOME MAINtainer, carpentry, renovations, cabinets, painting, papering, quality work. Adam, 385-3090.

GENERAL CARPENTRY, ADDItions, alterations, basements finished, drywall, sprayed ceilings, 478-8894.

ADDITIONS, RENOVATIONS, steps and sundecks. Free estimates. 479-5097.

EXPERIENCED FRAMING crew available now, 652-3602 after 4 p.m.

NO JOB TOO SMALL, YOUNG carpenters willing to do renovations, repairs, fences, etc. 595-4463.

STEPS BUILT, NEW OR REpaired. Roof repairs, gutters cleaned. 598-7616 anytime.

EXPERIENCED CARPENTER will do renovations or carports or driveways, 477-7762.

CARPENTRY BY SKILLED tradesman at reasonable rate. Phone 652-1485.

QUALITY CARPENTRY, RENOvations, cabinets and furniture, Wood'n Things, 386-0798.

SMALL JOBS A SPECIALTY. Renovations to kitchens and bathrooms. 598-2920.

HOUSE FRAMING, REPAIRS, alterations, additions. We cover the Island. 652-1614 evenings.

CARPENTER'S HELPER AVAILable immediately. Ross 478-5730.

CARPENTRY — RENOVATIONS, $6.50 an hour, Terri, 656-1394.

Carpets and Linoleum

PARKER, JOHNSTON LTD.
1855 BLANSHARD 382-9181
APARTMENT DWELLERS!!! NEW "ULTRABAC" AN EASY INSTALLATION CARPET
Moving?
Take This Carpet With You!
Built-In Under Cushion
No Glueing — Won't Fray
No Need For Binding
4 Different Styles — Many Colors

BEAVER HOME CENTRE
1581 Hillside 595-1225
Competitive Pricing
On All
Carpets, Lino, Floor Tile
For Residential and Commercial
— Professional Installation —
"Buy Better at Beaver"

HOURIGAN'S
CARPETS AND LINOS LTD.
FLOOR COVERING SPECIALISTS
715 PANDORA AVE. 386-2401

EDGAR and MINER
650 HILLSIDE
386-8308
Carpets and Custom Draperies
"A PROFESSIONAL APPROACH WITH GUARANTEED SERVICE"

GORDON OLDNALL CARPET and Lino. We will help you find the right carpet! Free estimates. 479-8509, 479-1877.

ROLLS-REMNANTS
Good selection, lowest prices, first quality, B and E Floor Coverings Ltd. 320 Dupplin Rd., 382-2116.

CARPETS AND LINO INstalled; reasonable rates; free estimates. Phone 384-1656.

CARPETS, LINO, TILE PROFESsionally installed, all work guaranteed, free estimates, 382-9326.

Carpet Cleaning

FALL SPECIAL, ANY SIZE, LIVing room and dining room, $49.95. Free estimates on all carpets and furniture cleaning with no obligation. 385-3912, Garden City Carpet Care.

CARPET AND UPHOLSTERY cleaning and carpet repairs, free estimates. 595-4128.

3-ROOM GROUP SHAMPOOED for $42.95. Satisfaction guaranteed, phone Davi Enterprises, 479-5372.

RON'S CARPET CLEANING
9¢ a square foot. 384-6110.

Cement Contractors

G AND R CONCRETE FINISHers, all types of concrete work. No job too small. 383-8985.

FORMS, CEMENT WORK, steps, foundations, sidewalks, etc. Steve Laszlo. 479-4756.

36 BUSINESS SERVICES and DIRECTORY

Cement Contractors

DRIVEWAYS AND SIDEWALKS, reasonable. Free estimates. 479-5097.

SIDEWALKS, DRIVEWAYS, RETaining walls, no job too small, phone 652-1614.

Cleanup Services

385-8198
4 BROTHERS — ALL AREAS
FREE ESTIMATES — ANYTIME
Cleanups, hauling, manual labour. Small Bobcat service. Dependable

NO CHARGE AND UP
Two young responsible men have large truck. Basement, attics, composts etc. Very reasonable. Bob's, 386-2451 anytime

CITY CLEAN UP
Yard clean up. Rubbish removable, reasonable. 479-8807.

FALL CLEAN UP
Prunning, lawns, borders, hedges, reasonable. 479-8807.

HAVE ¾ TON PICKUP, BASEment, yard, clean-up, tree falling experience, gardening, hauling. 386-6567, 8-10 p.m.

TRUCK AND DRIVER FOR hire. Will do basements, yards and garage cleanup. Reasonable. Call 642-5131 or after 7 p.m. 478-8970.

YARD CLEAN-UP, PAINTING, haul-aways, or whatever, for free estimates. Phone 383-3030 or 479-3287 ask for Bill.

NO CHARGE REMOVAL FOR anything useful, cleanup balance, 384-3614, 388-6275 pager 3877 Dacker.

REASONABLE CLEAN - UPS. Yards, basements, etc., also hauling, free estimates. 479-5823, 656-5671.

TWO MEN TO DO CLEANUP services. Basements, any other odd jobs. Reasonable rates. Doug, 595-4219.

CLEANUPS AND HAULING, BIG or small, Eugene's 383-3528 or 595-7753.

CLEANUPS NO CHARGE AND up, basements, attics, yards, compost and junk hauling. 658-5406.

CLEANUP MAN AND EMPTY truck looking for work, reasonable. 385-7965.

OAK BAY CLEAN-UP
Compost — basement — yards — hauling. 658-5406.

1 MAN CLEAN-UP AND HAULing service, phone anytime, 478-4508.

THREE-WAY CLEAN-UP, REAsonable rates. 383-1866.

Contractors

WHEATON CONSTRUCTION LTD.
General Contractors
Building Consultants
385-5702

T. & C. BUILDERS LTD.
Framing
385-5293 385-8597

CARPORTS
From $5.50 per sq. ft., Cramer Construction Ltd., 652-4842.

CLARK'S CONSTRUCTION
Custom homes, residential and commercial framing, renovations and additions, 479-3020.

SITE CONSTRUCTION
Framing, renovations, additions, sundecks, free estimates. 382-1585, 384-8075 pager 1116.

PATTERSON CONSTRUCTION LImited, residential and commercial, renovations, sundecks, recreation rooms, concrete work. 386-6301.

BUILDER HAS TIME FOR YOUR new home. Moderate prices. Plans, financing included. Phone Bruce Davenport 592-0995.

CONTRACTING YOUR OWN renovations or home? Need expert help on weekends or evenings? Call 362-8614 between 6 and 7 p.m.

FARMER CONSTRUCTION
Design — Renovations
388-5121

FRAMING, SIDING AND FINISHing carpenters. 478-5640 after 6 p.m.

WOLTON CONSTRUCTION
Alterations, additions, repairs. 477-1712

Demolition

DEMOLITION AND REMOVAL of all types of structures, free estimates, phone Ron, 382-2630.

Draperies

HOURIGAN'S
Floor Covering Specialists
CUSTOM DRAPERIES
—Bedspreads—
PROMPT IN-HOME SERVICE
715 PANDORA AVE. 386-2401

DRAPES, SLIP COVERS, campers, workmanship guaranteed, 477-8317.

Drain Service

NO MORE WET BASEMENTS after we are finished. Guaranteed work for 5 years. Gordon Head 721-3759.

WATER PROBLEMS WITH BASEment made dry. Excellent service. Guaranteed job. Aheer, 386-0846.

Dressmaking

SEWING OF ALL KINDS, dresses, drapes, and alterations, 477-0854.

ALTERATIONS AND SEWING done at home, 479-7925.

Drywall

WANT SMALL JOBS AND RENOvations done? Will do drywall (boarding and taping), stucco, ceramic tile, etc. Phone Steve, 598-3146.

"SPRAYMAN"
Specializing in all types of texture ceilings and walls, satisfaction guaranteed, 652-3601.

BOARDING, TAPING, SPRAYing, insulation, quality work, dependable service, over 20 years experience, 652-2815.

COMPLETE DRYWALL SERvices, boarding, taping, acoustic ceilings and steel studs, 386-7325.

LOWEST PRICES
All phases of drywall, available immediately, 386-8008.

Electrical Contractors

OLDER HOMES REWIRED — NO down payment. We finance at bank rates with approved credit. LEDUY'S ELECTRIC — 385-7666

DO YOU HAVE SMALL ELECtrical wiring jobs? No one is interested? Please call evenings, 652-5809.

JOHN THE HANDYMAN
JOURNEYMAN ELECTRICIAN
595-4842 if no answer, 386-4413

RESIDENTIAL AND COMMERcial wiring and re-wiring, electric heat, call after 6 p.m., 477-5096.

HARPER ELECTRIC
Licenced electrician, reasonable rates, 477-9911.

LICENSED ELECTRICIAN WILL do new wiring, rewiring, stove repair, 479-9765.

LICENSED ELECTRICIAN, COMmercial, residential service. Reasonable rates. 658-5726.

ELECTRICIAN FREE ESTimates. Call Bernie, 386-1094.

Excavating

EXCAVATING, LAND CLEARing, road building, demolition, sand and gravel equipment rentals. 24-hour service. Radio controlled.
O.K. Trucking Co. Ltd.
Bus. Office, 2840 Nanaimo, 386-3414
Dispatcher, 2720 Turner, 382-6136.

385-8198
4 BROTHERS — ALL AREAS
FREE ESTIMATES — ANYTIME
Levelling, backfilling, lawn preparations, tilling, Bobcat Service.

DICK MORTON EXCAVATING
Quality work — reasonable rates, backhoe rental, septic fields, sewers and drains, 479-8480.

ROBERTSONS EXCAVATING — 450 Case, land clearing, bulldozing and backhoe. 595-8530.

JUAN DE FUCA (BOBCAT) SERvices. Landscaping, backfilling, etc. 388-5464. Pager 623.

D5 BULLDOZER, $25 PER HOUR. No charge for delivering 656-4917.

36 BUSINESS SERVICES and DIRECTORY

Fencing

ISLAND CHAIN LINK
Fencing in wire or wood
Small jobs a speciality
477-0332

Furniture Refinishing

WILFRED GENEST. REPAIR and refinish all types of furniture. 32 years of experience. 595-1054.

Flooring and Sanding

M & M FLOOR
COMPLETE FLOOR CENTRE
Hardwood, Carpets and Linos
532 William St., 384-0343
Nights: Al: 386-3078—Mike 652-4308

Gardening

385-8198
4 BROTHERS — ALL AREAS
FREE ESTIMATES — ANYTIME
Rototilling, yard cleanups, power racking, aerating, new lawn preparations, etc. Bobcat service. HAY! Lawns, fields, vacant lot. Equipment for all this, we got Weeds, Brush, Short and tall. Call us, we can cut it all. HOURLY RATES OR MONTHLY CONTRACT. DEPENDABLE.

CREATIVE LANDSCAPING
Designing, and artistic layouts. Free estimates. Residential, commercial. Maintenance, cleanups. Dutch horticultural background. Over 25 yrs. experience. 477-7882.

FALL CLEANUP
Pruning, digging of beds, lawn care, all phases of landscaping, 13 years experience. Call Beautiful Gardens, 595-2500.

DUTCH LANDSCAPERS
New lawns, cleanups, low maintenance, gardens, planting, designing, rockeries. Free estimates. 478-1023.

GET READY FOR SPRING
I have a 8 h.p. rototiller, no areas to small or large, $8 per hour, or by contract. Phone 386-6669.

LICENSED GARDENER
Clean up, pruning etc. Gardening year round by contract. G. Barta 474-2680.

TOPSOIL
Three yrd. top quality shredded black topsoil, delivered greater Victoria, $39 a load. 477-6009.

DUTCH GARDENER
Pruning, trimming, evergreens, cleanup, 386-6529.

FOR GENERAL GARDEN AND maintenance please call 479-8961.

Glazing

WINDOWS
Change wood to aluminum, single to thermo with Everbrite. Phone 384-1423, 658-8817 evenings.

Gutter Cleaning and Repair

5" CONTINUOUS GUTTERS, SPEcial contractor rates. IRWIN INDUSTRIES, 382-5154. Free est.

Handymen

JOHN THE HANDYMAN
Journeyman electrician, plus Jack of all trades. Phone 595-4842.

Hauling

3-TON DUMP, GENERAL HAULing cleanups, etc. Reasonable. 385-7965 anytime.

CLEANUPS AND HAULING, sand, gravel, top soil, etc. Eugene's 383-3528, 595-7753.

QUICK SERVICE — ALL TYPE cleanups, etc. Call Fong, 479-7078, 384-8621.

LIGHT HAULING, FAST, EFficient. 721-5393 Rod.

Home Improvements

SOMERSBY
Manufacturers of wooden windows, thermo or single glazed. Repairs to anything in wood. Finished mouldings.
Of Hillside and Bridge 388-6645

D. F. McLEAN & SONS
Decks, Patio covers, complete remodelling, Free design and estimates. The best means savings. 479-6468.

FOR FREE DESIGN CONSULtant service call 388-5536 or 388-6649, ask for Ron.

SLUGGETT & BROWN JOINERY
Wood Windows, Doors, Frames
526 DISCOVERY ST. 382-3011

Insulation

SAVE MONEY ON YOUR HEATing bills this winter, insulate with K-19. For your free estimate, advice on federal grant and finance call Stu, 385-4984 days or 383-3063 evenings. White Heather Enterprises. Approved for B.C. Hydro financing. All materials C.M.H.C. approved.

Landscaping

BARKER LANDSCAPING LTD.
Qualified design services; expert workmanship; lawn specialists; anything in fences; rock retaining walls; pools; competitive prices. 595-8323.

VICTORIA STONEWORK AND Landscaping — Quality workmanship in rock facing and retaining walls, with over 10 years experience. We offer complete landscaping service and maintenance. Phone 595-7327.

HARVEY'S LANDSCAPING
Experienced Chinese gardener, designing — redesigning — new lawns — all phases, Fong, 479-7078, 384-8621.

385-8198
4 BROTHERS — ALL AREAS
FREE ESTIMATES — ANYTIME
New lawn preparations, seeding, rototilling. Bobcat service.

PORTUGESE LANDSCAPING — stone work, rock walls, fireplaces and landscaping. Free estimates. Reasonable prices. 595-5439.

36 BUSINESS SERVICES and DIRECTORY

Masonry

MCNAMARA MASONRY - BRICK and block, New fireplaces or repair old, in the Saanich Peninsula. 656-5091.

TONY'S STONEWORKS. FIREplace facings, reasonable rates. Phone anytime, 386-0191.

JOHN TAVARES. STONEWORK, fireplaces, retain walls, call anytime. 592-4647.

25 YEARS EXPERIENCE, ALL types brickwork, phone Doug anytime, 479-5975

FIREPLACE FACINGS — ANY type of stonework, top quality, reasonable, Jonn 477-1727.

FIREPLACE SPECIALIST
20 years experience — 479-5075

Miscellaneous Service

Sawyer Sharpen Scissors
840 Fort St. 386-6228

Moving and Storage

TREMBLAY AND QUILLAN Moving and Deliveries. Very reasonable rates. Special rate for pensioners. 7 days a week. Phone 474-1981.

SMOOTH MOVER
Furniture and appliance cartage. Efficient, reasonable and safe. 478-5156.

FRANK'S DELIVERY
Moving and delivery service, small truck, $10 hour, one man, $15.50 two men. Large truck, one man, $12 hour, $17 two men. 382-5275.

YOUNGER SONS MOVING, HAUL away. After 4 weekends, holidays. 384-6916.

MOVES AND DELIVERIES, big or small, Eugene's, 383-3528, 595-7753.

STORAGE LOCKERS $10 PER month and up. Phone 388-3714.

Painters and Decorators

"THE SPECIALISTS"
—Painters
—Paper Hangers
—Spray Painters
—Plaster Repairs
—Gyproc Filling
ISLAND DECORATORS
383-9059 EVES. 595-7103

CLARK AND PATTISON PAINTING CONTRACTORS LTD. Specializing in sand blasting, spray painting, wall coverings and special coatings.
"We Cover The Island"
Victoria 384-8831 384-0443
Nanaimo 754-9321
Courtenay 334-2296

WHITE HEATHER ENterprises. For all your painting, decorating and drywall needs. Old country tradesman. Lowest rates. Special rates for Old Age Pensioners. For your free estimate call Jim, 385-4984 days or 383-3063 evenings.

BROTHERS PAINTING AND DECORATING
Free appraisals, cost consultant. All types of painting. All types of repairs. Commercial, farm, residential. Lowest rates. Terms. Work guaranteed. 383-8112.

W. E. FERRIDAY PAINTING, INterior and exterior by experienced tradesmen, no job too small; reasonable rates. Days 384-1513, evenings 477-2843.

EXP. ENGLISH PAINTER Int. and Ext., 36 yrs. exp. Paper-hanging, Minor Repairs. Free Estimates. Anytime 478-1810

DOWSON PAINTING CONTRACTOR, RESIDENTIAL COMMERCIAL: WORK GUARANTEED. Free estimates. 385-6042.

ARE YOU LOOKING FOR AN inexpensive yet experienced interior or exterior, no job too small. Call Luis, 384-6104.

D. F. McLEAN & SONS Interior, Exterior, Free estimates. The best means savings. 479-6468.

PAINTING AND DECORATING, reasonable rates, satisfaction guaranteed. Terms. 595-4905. 479-2473.

LOOK NO FURTHER, EXPERIenced painter — decorator, very reasonable, call Robert, 384-5948.

EXPERIENCED PAINTER, EXterior and interior, wall paper hanging, 592-0393.

QUALITY PAINTING AND paper hanging, minor repairs, low rates, free estimates. 478-0992.

EXTERIOR AND INTERIOR painting, reasonable rates, free estimates, 656-5229.

SEMI-RETIRED QUALITY work. Albert Roberts, 388-5651

NEED A PAINTER? CALL 384-4432 for free estimates.

Paving

DICK'S PAVING, SPECIALIZING in blacktop, jet sealing, and patching. Conditional guarantee. 479-9818 after 3.

Plasterers

STUCCO
New homes, older homes. Reasonable prices, Brock Plastering. Call 478-8775.

FRIEDRICH PLASTERING AND stucco. Patching specialists, older home "renewal." 656-2064.

GIVE US A TRY, STUCCO AND lath. 656-4947.

STUCCO AND PLASTER PATCHing. 30 years experience. 477-1681.

COLEMAN PLASTERING
Lath, plaster and stucco. 478-9976

Plumbing and Heating

WILLIAMS PLUMBING
H.W. tanks — 24 hour emergencies — fixtures — installations — repiping, 386-9615.

Plasterers

DAVID'S PLUMBING
Emergency service, HW tanks, plumbing repairs, sewer cleaning, 386-8881.

HOUSEHOLD PLUMBING
Major, minor repairs, fast, reasonable. References. 478-1841.

36 BUSINESS SERVICES and DIRECTORY

Plasterers

ANY TYPE OF PLUMBING REAsonable rates, reliable plumber, 24-hour service. 477-5742.

GUARANTEED, GOOD, LOWcost work McKinnon Plumbing, 595-8056.

REPAIRS AND RENOVATIONS. 18 yrs. experience. Low rates. 24-hour service, 652-5813, 383-6788.

Roofing and Siding

MCTAGGART ROOFING
Cedar shakes and shingles our specialty. Also free estimates, call 721-5249 after 3.

PARKER JOHNSTON LTD.
1855 BLANSHARD. 382-9181.
"Roofing Victoria Since 1935"

IRWIN INDUSTRIES. SOLID vinyl siding, soffit, 5" continuous gutters. Free estimates. 382-5154.

FAST, ECONOMICAL TAR AND gravel roofing and repairs, we do 24 hours roof leaks. 382-4493.

ASPHALT SHINGLING, CEDAR shakes, and carpentry done, free estimates, phone Ron, 382-2630.

HESLOP BROTHERS ROOFING. Reroofing experts, reliable and reasonable, 479-3274.

Sundecks

DURADEK
Sundeck Floor Covering
478-0641

Tailors

OAK BAY TAILORS
Tailoring, alterations ladies and men. Quality leather alterations. 1826 Oak Bay Ave. 598-4131

SUPERIOR VALET SERVICE Alterations, dressmaking, formal wear, drycleaning, OAP rates. 616 Admirals Rd., 383-3211.

BRITISH CUSTOM TAILORS
1311 BLANSHARD 385-7637

Tree Service

MT. VIEW TREE SERVICE
"Everything in Trees"
Fully insured. 479-3873 (24 hr.)

CUSTOM FALLING AND TOPping. Fully insured. 385-7013 anytime.

SKIP'S TREE SERVICE, REAsonable rates, free estimates, 479-5342.

BIG WIND TREE SERVICE
low rates 388-6115

Upholstery

FURNITURE UPHOLSTERED and repaired, workmanship guaranteed; reasonable rates, free estimates. 388-5936, evenings 386-8670.

Window Cleaning

BARRETTS RESIDENTIAL WINdow cleaners, 3358 Glasgow Avenue. Phone 383-2353.

38 TRAVEL

Kaanapali Beach
Maui
1-bedroom condominiums on beautiful white sand beach. Some vacancies Dec. and Jan. Call 479-7117 before 5 p.m. or 382-7642 after 5 p.m. and weekends, ask for Percy or leave message.

MAUI — BEACH FRONT
DELUXE 2 BEDROOM, FULLY FURNISHED CONDOMINIUMS. PLENTY OF RECREATION AND MILES OF SANDY BEACH. WEEKLY AND MONTHLY RATES 383-4124.

MINI HOLIDAYS
To Reno or Las Vegas
2, 3, or 4 nights from Victoria
WHITTOMES TRAVEL
1111 Blanshard St. 388-4271

MAUI, ONE BEDROOM CONdominium, excellent view, pool and beach, available still for some periods between September and December. 478-8007

POIPU KAUAI WATERFRONT condominium, car, 2 cancellations, November 30-December 15, February 3 - March 2. Ideal 2 couples. 478-9845.

HAWAII — $439
14 Nights—Air and Hotel
Western Canada Travel 382-6160

4X4 BAJA ADVENTURE, December 15th-January 3rd. 592-1893.

39 PERSONALS

SINGLE MALE, LATE 20'S, successful, intelligent, Had it with the "disco" scene. Enjoys the outdoors, travel, dancing, homelife. Wishes to meet young lady with similar interests and who would normally not answer such an ad. Victoria Press Box 276.

I, ROCKY ALLAN WILSON, OF 495 Spartan Road, in the City of Victoria, in the Province of British Columbia, will not be responsible for debts contracted in my name without my written consent. Dated this fourth day of October, 1978.

MAN, 35 YEARS, REASONABLY attractive, well built, would like to meet lady who enjoys life and likes to have good times. Compatibility more important than age, or beauty. Will answer all. Victoria Press Box 278.

TAKE NOTICE THAT I WILL not be responsible for debts incurred in my name from this date hereof without my written consent. Dated at Victoria, B.C., this 4th day of October, 1978—Walter Haluslak.

SLIM, AFFECTIONATE LADY, 35, wishes to meet sincere, congenial type gentleman, for outings and mainly companionship. Admires Englishmen. Snapshot appreciated. Victoria Press Box 244.

SINGLES SCENE CLUB PROvides activities for single people. Dances, hikes, badminton, ski trips, etc. 384-4984 or 479-6050. See our ad in today's Coming Events.

MAN 26, NEEDS A WOMAN'S help to repair his first broken heart. Call Brett at 382-9397 and talk to me. I'm home after five.

WIDOWER, SEEKING SINCERE woman, young fifties, object sharing, non-drinker. Victoria Press, Box 270.

39 PERSONALS

WIDOWER STILL LOOKING FOR someone as nice as my wife who died two years ago. Am told I look much younger than 64, just under 6 ft. and have all my brown hair. Incurable romantic with many interests and hobbies, about to start writing a technical book for general public, am affectionate and demonstrative and very lonely. Must have a very nice woman to worry over and look after. Have adequate steady income. Reply to P.O. Box 704, Duncan, B.C. V9L 3Y1.

I, DONALD JOHNSTON ROBIE, of Suite 410, 950 Rockland Avenue, of the City of Victoria, in the Province of British Columbia, will not be responsible for debts contracted in my name without my written consent, by my wife, Julia Sophia Robie. Signed this 28th day of September, 1978. Donald J. Robie.

ATTRACTIVE, 30 MARRIED but restless, like to meet lady 20-40. Discreet. Reply Victoria Press Box 257.

PEOPLE LISTENING BUT NO one hearing? We do. NEED Crisis Line — 386-6323

WHO CARES IF YOU ARE pregnant? Birthright does. Phone 384-1431.

LONELY DISTRESSED DISCOURaged. For assurance — encouragement Dial A Prayer. 595-3635.

DORIS CROWDER PLEASE phone Mother. Same number, its to your advantage.

"OM MANE PADME HUM" HAIL the jewel in the lotus.

40 BUSINESS PERSONALS

NOTICE
Eric and Len Holyoak, formerly of the Lions on Yates St., have now reopened the
RIVIERA BARBER STYLISTS
at 641 Johnson St. across from the Royal Olympic Hotel. 385-3931.

RICHARD (RICK) MATTHEWS Formerly of the Baron and Richards Barber Stylists has now joined the Riviera.
385-3931

MODELS MODELS MODELS
Required by Cut Above for advanced cutting classes, starting Tuesday, October 3rd at 7 p.m. We will be needing models every Tuesday and Wednesday evenings. Phone 388-4440.

DIVORCE!
$100 plus filing fees — Obtain your lawyer supervised divorce over the phone — out of court. Self-Counsel Services Toll-Free 112-800-663-3035. Chargex and Mastercharge accepted.

300 NAME AND ADDRESS OR slogan labels $2.50. Please send payment with order. Nice gift. From hand set type. Popular Press Shawnigan Lake, B.C. V0R 2W0.

TYPIST
Writers — Students — Lawyers. Needing the services of a qualified typist for manuscripts, thesis or any typing. Rates negotiable. 385-0236.

ATTENTION SENIOR CITIZENS, new anti-slip chemical tub application virtually prevents slipping in tub. $20, guaranteed one year. For demonstration 385-6182 before 4.

ROAN SOUND PRODUCTION, Tape Duplication, Recording Services, Weddings, meetings, etc. 384-6110.

FLY SCREENS QUOTED AND fitted, also patio doors. Long established. Phone H. Duncan Ltd., 385-4258.

GINGER GROUP
Ladies hairdressers require models, no charge. Please phone 382-7235, 382-7236.

HYPNOSIS
Can Help Relieve
TENSION, PROBLEMS
Call 595-8782, 10-12 noon

MASSAGE THERAPY AND FOOT reflexology. For appointments call, Stephen Daitsh, R.M.T. 382-2850 or 382-1913.

PORTRAITS BY JACK WILKINson, Drawings or Paintings etc. Phone for quotations, 383-3719, $100-$300. 598-5974.

PROFESSIONAL TYPING, Manuscripts, Resumes, Letters, etc. Phone for quotations, 383-3719.

PET PORTRAITS IN PASTEL, great christmas present, Kathy Amisson, 478-8869.

MIDDLE AGED GENT WILL DO odd jobs or chauffeuring anytime. Victoria Press Box 238.

EXPERT TYPING, LETTERS, manuscripts, etc. Oak Bay, Fairfield. 595-1821.

MRS. PAYN-JONES, TRANCE Medium, questions answered. 386-3603.

DIVORCE PAPERS, DOCUments, term papers, manuscripts, etc. Expertly typed. 386-9617.

BEAUTIFUL INDOOR PRIVATE pool and sauna, restricted availability. For details, 386-2812.

CARD READING IN DEPTH
652-1765

PROMISING COMPOSERS NEED financial backing, 478-5730.

42 EDUCATION

WARREN STUDIO
Fall art classes—learn to do original paintings. Qualified instruction. Phone 479-0054.

TUTORNG — PROFESSIONAL help by experienced teacher. French, math, new and old methods. 598-7331.

POTTERY CLASSES — WHEEL thrown stoneware, glazes and hand building. Make your own Xmas gifts. 656-5377.

CLASSES IN PAINTING AND drawing by Jack Wilkinson. Mornings and evenings. 598-5974.

TUTORING STUDY SKILLS, SECondary Education. 386-7382.

60 FUEL

PRE-WINTER SPECIAL
IS YOUR FIREPLACE DIRTY?
BRICK-STONE-ROCK
Facing, cleaned like new. You won't believe the difference. We are open and radio controlled from 8 a.m. to 9 p.m. daily (except Monday). Free estimates. Master power wash. 384-6818.

STAY WARM WITH US
Finest seasoned alder and-or fir. We deliver, we split, we stack for you. Full cords $55, ½ cords $30, cedar kindling also available. 10% discount for senior citizens. 384-8075, pager 370 after 6 p.m. 383-1702.

BEAVER FUELS
Green Alder $50, seasoned alder $55 — per box cord; Presto logs 60—$15, 120—$25; 240—$47, stacked. 386-8120, 479-4323.

ALDER — SPLIT AND DELIVered, $50 per cord, 2 cords or more $45 per cord. 745-3459 or 743-6284.

THIS WINTER GET VALUE FOR your money and call us for quality alder $50 cord, split and delivered anytime. Free kindling 477-3556.

ALDER ½ CORD, SPLIT AND delivered, $30 or come and get your own, $25. RR 7, Munn Rd., 478-4592.

ALDER, SPLIT AND SEASONED $60 a full cord. Delivered with free kindling. 642-4454.

DRY WOOD, FIR, OAK, ARBUtus, all lengths, you haul or delivered, 479-4410.

SEASONED SPLIT ALDER, $55. Delivered with free cedar kindling. 478-4978.

QUALITY ALDERWOOD WITH cedar kindling. Split and delivered, full cord, $50, 642-5570.

SEASONED DRY ALDER, SPLIT and delivered, $45 a pickup truck load. Call Murray, 598-2185.

CUSTOM LENGTH ALDER, $49 per cord. $44 per cord for 3-cord orders. 112-743-4706, 112-743-4239.

ALDER FIREWOOD FOR SALE, cut, split, delivered, price negotiable. 474-1693.

PRESTO LOGS, $4.49 A UNIT. Eugene, 383-3528 or 595-7753.

SEASONED ALDER, $35 PER pickup load. 383-1866.

FIREWOOD FOR SALE, $45 A cord, delivered. Phone 595-1347.

61 TIMBER

WANTED TIMBER
FELLED, BUCKED or STANDING
Fir, Cedar or Hemlock
Sawmill Ltd. 385-0141

WANTED: STANDING, FELLED, timber, selective logging, land clearing and bulldozing.
ELK LAKE TIMBER
658-5046

CUSTOM LOGGING SELECTIVEly done. Clean-up and property guaranteed, 383-3065 anytime.

TIMBER WANTED STANDING or felled. Top prices paid. 385-7013 anytime.

SALVAGE CONTRACTS WANTED. Ready to go. 385-7013.

ACCURATE LUMBER CUT ON your property. 642-3723.

65 BUILDING SUPPLIES

JUBILEE BUILDING SUPPLIES Ltd.
FIBERGLASS INSULATION
R12 — $140 per 1000 sq. ft.
R20 — $240 per 1000 sq. ft.
DASHWOOD WINDOWS
Call the Experts
for Free Estimate
on DIAMOND
or MERIT CABINETS
and Floor Coverings
(Opposite Town & Country next to MacDonalds Bakery)
OPEN SATURDAY 10-3 P.M.
574 Culduthel Rd. 388-5412

IMPERIAL BUILDING MATERIALS LTD.
The Builders Supply House
2955 Douglas 386-1401
SAANICH LUMBER YARDS
12x20' Garage
Roofing extra $380.00
8'x10' Greenhouse $270.00
6'x7'6" Garden shed $210.00
Work Bench materials $ 14.00
Pram Dinghy kit $ 57.00
5'x6' Compost box $ 11.50
SABOT KIT 7'1"
3041 Douglas St. 385-2486

VAN ISLE WINDOWS
401 DAVID ST.
383-7128
Give Us a Try!!!

Butler
Butler Brothers Supplies
2046 Keating X-Road
652-1121
VICTORIA KITCHEN CENTRE FOR CITATION CABINETS
RENOVATIONS - NEW HOMES
See Our Showroom Display at Cubbon's on Cook or Phone 388-4623
PLAZA PAINT POT
3645 Shelbourne 477-4222
Wall paper-paint-supplies
C.I.L. PAINT our SPECIALTY
NEW ALUMINUM WINDOWS, various sizes. Call 382-4322.

NORSECRAFT HARDWOOD
Industries Ltd.
383-4233
NOW IN STOCK
ZEBRA WOOD—VERMILLION
BUBINGA—MACA WOOD
541 David St. 383-4233

10'X12

77 MOTORCYCLES

YAMAHA CLEAROUT

YEAR END SAVINGS ON 78 MODELS

ROAD

YB100	$699
RD400	$1549
SR500	$1899
XS650	$2199
XS650 Special	$2499
XS750 Special	$3099
XS1100	$3699

TRAIL

DT250	$1399
TY175	$1169
TY250	$1399
TT500	$1799
YZ80	$699
DT100	$789
DT175	$1199

SUPER SAVING
77 RD400 $1349

Example of '79 pricing:
'79 RD400 $2039
All other models have similar price increases

SALE PRICES IN EFFECT TIL OCTOBER 15

1st Come, 1st Served. Layaway till Spring '79 available. Remember 1979 prices will be up approx. 15% due to dollar devaluation. Act now, very limited quantities available.

MULLINS MARINE
SALES LTD.
382-1928 D-00365A
925 Yates St.

POWERTOWN M.C.
Service to all Makes. Hi-Performance parts. 384-1249 D199169A. 614 Grenville.

MOPEDS - 18
Models. Test ride. Island Motor, 395-2515, 602 Esquimalt. D1920A.

FREDERICK MOTORS
SUZUKI—KAWASAKI—BMW
616 Queens DL-00834A 383-0623

BROOKLANDS MOTORCYCLES
HARLEY DAVIDSON — HONDA
937 Fort DL-1271 383-5925

1971 HONDA 750, TOUR equipped, very good condition, $1550. 595-8425.

1970 TRIUMPH TIGER, REBUILT head, extended forks, needs minor work, $700 or offers. 385-7497.

MO-PED 78 HONDA, LOW MILEage, excellent condition, $300. 478-6368.

750 K HONDA IMMACULATE $800 extras free. 1500 miles. Must sell; back problem $3.000 firm. 478-6639.

NEW HONDA ODYSSEY DUNE buggy with tilt trailer. 385-9738 from 8-4:30, ask for John.

1976 BULTACO TRIALS 350 CC, good condition, light kit, offers. 658-5639.

1977 KAWASKI 175 ENDURO, new condition, 400 miles, hardly ridden, best offer to $950. 478-0247.

'73 HONDA 500-S, EXCELLENT condition, 14,500 miles, best offer. 388-6190.

1968 HONDA 1500 CC, ELECTRIC start, $400 or best offer. 368-6297.

'74 C.B. 750 HONDA, 900 KIT, A-1, asking $1400. 384-9962.

KEYSTONE MINI BIKE, IN good condition, $90. Phone 656-2639.

'73 HONDA CB350, GOOD CONDITION, $500. 477-8031 after 10 a.m.

77 MOTORCYCLES

HONDA

FOR '79
New Models Arriving Soon
Details and Pictures available now

STILL a few '78's left at
Tremendous Savings
over 1979 prices

MULLINS MARINE
SALES LTD.
382-1928 D00365A
925 Yates St.

1976 SUZUKI T500, 5200 MILES, new tires, immaculate. 592-9682, leave message.

1970 YAMAHA 360, FAIR SHAPE, $325 or offers, 385-5660 after 5.

'76 650 YAMAHA, LOW MILEage clean, must be seen 384-3184.

FOR SALE, 1978 YZ125E, MUST sell, make offer. 477-4861.

1973 KAWASAKI 100 TRAIL BIKE. 478-0727

'74 YAMAHA 250 ENDURO, NEW top end, $500, reliable, 477-2016.

1971 250 KAWASAKI, $350 598-5657

1977 YAMAHA 500 STREET-trial, 3,400 miles, $1,195. 595-0836.

1978 250 YAMAHA TRIALS, $1100 or best offer. 479-3842.

FOR SALE THREE BIKE TRAILer, good condition, $150. 382-3715.

1975 HODAKA 100. PHONE 478-4839.

78 BICYCLES

BUY, SELL, TRADE, REPAIRS. New and used bikes. Qualified mechanic operating own business. Lowest prices (Expert bucked wheel). Open 8 a.m.-8 p.m. Sun. 12-5 p.m. Reno Bikes, 2519 Gov't. 384-5514. Dealers, CCM — Raleigh — B.R.C. — Shields — Nishiki. Same day service.

5- AND 10-SPEED BOYS BIKES, boy's paper bike, 20" wheels, girl's bike for ages 5 to 8 years, ladies bike. Trades accepted. 384-2197.

GIRLS HIGHRISE BICYCLE, $30. Junior boys bicycle, $7. 656-4272.

APOLLO 5 SPEED, MENS 23" frame. 656-4864.

BRAND NEW 10-SPEED BIKE, used only once. 388-6781.

80 BOATS and MARINE

Repower
At Sea Power

COMPLETE ENGINE REBUILDING facilities for all makes gas and diesel; reasonable rates. All work fully guaranteed. 656-4341.

BOATING BARGAIN

21' inboard-outboard cruiser. Fiberglass over plywood. Equipped with canvas, back, head, sink, depth sounder, dual batteries, down rigger, anchor, etc. Requires minor maintenance. First $3000 takes. 478-9748.

26' THUNDERBIRD, EXcellent condition, aluminum mast and boom, fiberglass deck and composition hull. Well equipped for racing or cruising. Measured. $10,000. 112-247-8208, 112-247-8794 Silva Bay.

THUNDERBIRD YACHT SALES AT WESTPORT MARINA
BAYLINER YACHTS
CHB 34 TRAWLERS
CARVER BOATS
CRUISER-A-HOMES
656-5832

26' EXPRESS CRUISER, NEW Mercury Thunderbolt ignition, 65 h.p. engine, C.B., head, stove, sink, fridge, tach, compass, fish box, hardwood and carpeting throughout, great overnight boat, $2700. 598-2418.

BRANDLMAYR, $2,850, 18' cabin cruiser plus trailer, 85 horse Evinrude, plus 6 horse Evinrude, propane stove, head, excellent fishing and cruising. 479-1942.

70' X-TUG, IDEAL LIVEaboard, 350 h.p. Rolls Royce GM auxiliary, VHF radar and dinghy. Complete bath, washer, dryer, furnace, $55,000. 746-7037.

'76 16' CANAVENTER, DEEP V, with 90 Merc., $2600. 382-1740.

80 BOATS and MARINE

"It's the Service That Sets Us Apart"
BAYLINER
HOURSTON
GLASSCRAFT
MIRRO CRAFT
JOHNSON OUTBOARDS
VOLVO - OMC
STERNDRIVES — TRAILERS
ACCESSORIES

GIBSON
AT
Powercraft Centre Ltd.
2520 Govt. St. (near Bay)
382-8291

DOUBLE EAGLE
CAMPION
JOHNSON—ROAD RUNNER

bob whyte marine ltd.
SALES AND SERVICE
Corner Harbour and Resthaven
656-7286 SIDNEY
OPEN EVERY DAY
9 A.M. 'TILL 6 P.M.

WE ARE
DINGHY SPECIALISTS
And carry the largest selection in stock n B.C. Davidson, Livingston, Galleon, Halda, Hawthorne, Sportyak and many others. Cartoppers, too.
ALL BAY MARINA
2238 Harbour Rd. Sidney
656-3167
(Open 6 days 8:30-5:30. Closed Mondays)

HARBOUR MACHINE LTD.
CHRYSLER — VOLVO
Marine gas and diesel engines
Complete Propeller and Shaft repairs
One day service when necessary
Custom Machine and Welding work
31 Erie Street 383-6555

CANOE COVE
Yacht Sales
Open 7 Days a Week
656-5711 659-3918
Eves. 652-4386

1976 26' TOLLYCRAFT 255 INboard V-drive. Propane stove, heater, 3-way fridge, F.W. immaculate condition. Many extras. Must sell. 112-246-9333.

OUTBOARDS
Service and repairs to all makes. Free pickup and delivery. 388-4941, 409 Swift St., off Store St.

1976 CALGLASS 22½' 188 MERC., Cuddy cabin, stove, icebox, sink head, sleeps 6, full standup canvas top on back, bottom painted, 8' dinghy, $9,500 firm. 478-9657 after 6.

USED OUTBOARDS
Great selection from 2 h.p. to 100 h.p.
GIBSON POWERCRAFT
382-8291

BAYLINER 2550 OFFSHORE hardtop, 200 hp Volvo I.O., FWC, anchor, safety gear, dinghy, very low hours, $13,500. Gibson Powercraft, 382-8291.

SIDNEY OUTBOARD STERNDRIVE
Mercury Sales and Service
2520 Beacon 656-3221

14' THORNE ALUMINUM BOAT, trailer and near new 9.8 Merc motor with less than 25 hours, 478-3609.

RAY MASON'S ISLAND MARINE Trollers, gillnetters, packers, A-license tonnage for sale, call for more information, 479-8822.

DINGHY 7- SINTERPLAST, TWIN hull design, oars and locks, $225. Michigan prop, 15x18 fits Volva 280 leg, $78. 479-1203.

22' BOAT, WITH 6-CYLINDER stern drive, will sell together or separately, 479-9644.

25' BAYLINER SARATOGA, EXcellent condition, many extras, 652-4317.

80 BOATS and MARINE

OUTBOARD
Motor Sale
NEW AND USED
2 hp.-140 hp.
INFLATABLE BOAT CENTRE
Repairs and Servicing for all boats
NEW AND USED
ZODIACS
METZLER
AVON
BONAIR
CALLEGRI
and more
Used Farymann Diesel
Used 165 Mercruiser I.O.
New YANMAR diesels
LARGE SUPPLY OF CHANDLERY ON SALE NOW
UNDER NEW MANAGEMENT
OPEN 7 DAYS A WEEK
OAK BAY MARINE
Sales and Service
1327 Beach Dr. 598-3393

PELAGIC
PACIFIC INDUSTRIES (1974) LTD.
A COMPLETE STOCK OF FIBERGLASS AND EPOXY MATERIALS
Z SPAR
MARINE PAINTS
428 E. Burnside
VICTORIA
386-1811 386-7814

A SELECTION FROM OUR LISTINGS
Fisher 37 — Grand Banks 42, Vega 27 — Aipin 25 — Tolly 26, Cal 29 — Crown 23 — Coronet 27 — Chevy Lee 21 — Swiftsure 24 — Pacemaker 34, and many more at:

NATIONAL
Boat Sales Ltd.
2060 White Birch Road
Sidney, B.C.
V8L 2R3 Tel (604) 656-3966
AND ALSO AT
False Creek, Van.

Tollycraft
CEDAR GROVE MARINA
656-2580

BOATERS!
SEE OUR large display of appliances, plumbing and electrical supplies.
PEDEN R.V., LTD.
2855 Quesnel 396-3464
Behind Empress Pontiac Buick

M.V. BREAKAWAY
ALBIN 25 MOTORSAILER
Deluxe Swedish diesel cruiser, fully equipped with over $8,000 of options, extras and spares too numerous to list. Possibly the most complete Albin around. Phone 477-4405 or 384-8075 pager 997 for details.

ONE 36' BOWENCRAFT, WELL equipped with radios, and other equipment. Dinghy with motor. All in good condition. Asking $16,000 or best offer. Between 7 and 9 weekdays and all day Saturday. 743-4379.

Allstate
MARINE INSURANCE
Excellent Rates, Low deductibles.
HENDERSON REALTY 385-9741

RADIOS—SOUNDERS—RADAR
VHF — Single Sideband — CB radio — Flasher depth sounders — Radar — Chart recording sounders
Sales — Service — Installation.
Bell and Shemilt Electronics Ltd.
1 West Burnside Rd. 386-9414

19' CAMPION HARDTOP, 3 months old, Cuddy cabin, 170 hp Volva Penta with 280 Volvo Leg, recorder sounder, C.B., anchor, 5,000 lb. tandem galvanized trailer, with electric winch. Excellent condition, all for $12,000. 642-5048.

Chrysler—Seagull
OUTBOARDS
Sales — Parts — Service
KEN PRASING EQUIPMENT
478-9313 934 Goldstream

ONE OF A KIND, 14' CLINKER custom with accessories, near new, used 40 hours; 15 h.p. Johnson, Holclaw trailer thrown in. Offers, 592-0504, after 6 p.m.

18' CABIN CRUISER, FIBERglass over wood, repainted, with 1970 rebuilt 50 horse Merc, $1,100, 656-6161.

15½ FT. SANGSTER FG WITH 1975, 50 hp Merc electric, complete with camper top and E-Z loader trailer. Asking $2995. 477-0354.

15½' HOURSTON GLASSCRAFT, 40 Johnson, 15 Evinrude, tilt boom trailer, with electric winch, plus extras, $2,600. 595-3097.

JOHNSON 4 HP OUTBOARD, like new, used twice in fresh water only. 383-6140 evenings and weekends.

16' ALUMINUM BOAT AND trailer, '72, 40 horse Evinrude motor, electric start, $1,000 or best offer. 479-0410.

AS NEW, 9.8 H.P. MERCURY outboard with hose, tanks and spare parts, $600 or best offer. Replacement cost over $800. 652-3566.

36' DOUBLE ENDER, DEPTH sounder, C.B., head, recent survey, good sound boat, $18,900. MMLS 656-3598.

FLOATHOUSE, COMPLETELY self-contained, moored, minutes to downtown. Asking $20,000. 383-7623 or 385-0256.

24' SPENCER 170 VOLVO, C.B., sounder, head, stove, fridge, auxiliary motor, $8500. MLS 656-3593.

WANTED SMALL BOAT FOR fresh water fishing. 382-7897 after 4:30.

DISPLACEMENT HULL, 25' Fiberglass on wood $650. Crowe 383-3523 office.

INFLATABLE BOAT AND accessories. Like new. For details 383-6140 evenings and weekends.

5½ H.P. EVINRUDE, 33 1-3 H.P. Johnson Electric, 40 H.P. Flying Scott Electric, 479-0437 after 5.

19' HARDTOP, 165 H.P. MERcruiser, trailer, 145 Sims, 386-9504, $5700, offers?

40' FIBREGLASS TROLLER, A and T, licence, halibut and gillnet drum, $135,000. 743-5153.

FOR SALE: 14' ALUMINUM boat and trailer, 10 horse power motor, $550. 478-0924.

9.9 EVINRUDE OUTBOARD motor, $475 or best offer. 478-0777.

C AND C 25, MANY EXTRAS, 383-0024 after 5.

6T COMMERCIAL A-LICENSE, $7,500 per ton. 245-2588.

WANTED — WEST COAST troller, 39-44' phone 382-6711

10' GLEN-L SQUIRT, STEERING, $150. 382-4533.

14' ALUMINUM BOAT, TRAILER, 10 h.p. Evinrude, $550. 478-0942.

500-LB. SEARS BOAT TRAILER, $175. Open to offers. 478-8757.

17' FIBERGLASS, 75 EVINRUDE motor, tilt trailer, offers, 477-3373.

20' CAL, FOUR BERTHS, HEAD, $5400. MLS 656-3598.

80 BOATS and MARINE

DON'T MISS
OUR DISPLAY AD
In Thurs. Times and Fri. Colonist

Mercury Marine
Your 1-Stop Marine Centre
800 Cloverdale
385-1457

SAVE NOW!
On Remaining MERCURY and HONDA Outboard Motors at
MULLINS MARINE
925 Yates St. D-00365A
382-1928 382-4515

DJ YACHTS
GULF 29 F.W.C. Watermota 30 h.p. main, 1lb, 150 Genoa, storm 1lb, spinnaker, sail cover, boom tent, Propane stove and oven. Sleeps 4. Full headroom. An immaculate vessel with many extras. Offers to $23,950. Located at Bosun's Sales dock.
Joyce Omlid and Don White 656-5558
Randy Boyle 598-3366

VAN ISLE MARINA
DEKS OLJE
This new efficient way to treat and finish your teak and other woods. Obtainable also at Sats, TREND, BOSUN'S LOCKER, McQUADES, SEA CHEST, MITCHELL AND ANDERSON (SIDNEY).
VAN ISLE MARINA CO. LTD.
Box 2130 Sidney, B.C.

18' FIBREGLASS OVER WOOD hardtop, Vauxnall car motor S.W.C., 2 rod holders, Peetz rod and 200' braided line on Peetz reel, plus extra rod and reel with mono line. Paddles, fire extinguisher, new battery, all on trailer with new wheel bearings and tires, $2500. Many extras. 384-6321 or 385-9676.

LUXURY LIVEABOARD
46' LOA — bridge deck tri-cabin motor yacht. Honduras mahogany on oak. Full electronics. Professionally shipyard built. Twin Chrysler marine. Davidson sailing dinghy on Davits, etc., etc. Beautiful classic lines and immaculate. Private, $49,900. 477-0028.

22' SEARAY, 188 MERCRUISER, fresh water cooled, C.B., depth sounder, sniffer, dinghy, teak swim grid, hardtop with full canvas, galley, sleeps 6, private cabin forward, low hours, boathouse kept, $13,900 or best offer. 479-2929.

25' STARCRAFT 170 VOLVO, 256 leg, fresh water cooled, sounder, C.B., anchor package, full head room in extra large cabin, $13,800. 598-4850.

32' DOUBLE END FISH BOAT, 6 cylinder Chrysler Marine engine, new steering and controls, offers. 477-1560.

HANDYMAN SPECIAL — 20' cabin, fiberglass over plywood, 50 h.p. Johnson, $700. 382-2473.

WANTED — GOOD, PLEASURE fishing boat. Reasonable, for cash. 386-0316.

McQUADES MAKINE SUPPLY
For all your boating needs
1252 Wharf St. 388-4343

BARNACLE YACHT CHARTERS
Bareboat or skippered. Power or sail, 24-110' 382-6633.

MUST SELL IMMACULATE 24' cruiser, all offers considered. 652-1618.

14'9" LUND, 20 HP JOHNSON, jet prop, many extras. Including trailer. 642-4107.

14' HOBIE CAT — JIB, TRAPEZE, much more, excellent condition, 656-6413.

1965 CHRIS SEA SKIFF, OIL-stove, standup head. Neat galley. Sleeps 4. $24,000. Phone 652-4551.

21' GLAS-PLY GALLEY PACK, head, 5,000 lb. tandem trailer, $13,000 or offers. 382-8685.

20' REINELL ON TRAILER, fully equipped, $7500. Phone 383-2890 after 4.

MARINE REPAIRS
Inboard-outboard, gas-diesel. Phone 474-2406.

81 SAILBOATS

1976 TANZER 26, 3 SAILS, 9.9 electric start alternator outboard, 8' Galleon dinghy, standing head room, sleeps 5. Ideal family cruising boat. Many extras. Phone for brochure, options list and photos. $18,975. 385-7173, after 5.

ISLAND DRIFTER
25' MOTOR SAILER
at Squire Boat Brokerage, Outer Harbour Marine Ways, 525 Head St. 384-3363.

VICTORIA HONDA
OUTBOARDS for the sailor
7½ hp and 9.9 hp in stock
2851 Douglas 386-8364

27' O'DAY SLOOP, COMMISsioned fall 1977, Yanmar diesel, 3 sails, sounder, cibie, stereo, force 10 heater, compass, antifouled, $25,000. 112-723-9510.

1974 26' REINELL SAILBOAT, like new, 3 sails, sounder, head, dinghy, low hours on 25 h.p. motor. Moorage paid. $9700. 479-7270, 478-6333.

26' GRAMPION
Near new, 9.9 Merc. O-B, complete sail inventory, 5 berths. Enclosed head.
CEDAR GROVE MARINA 656-2580

ERICSON YACHTS
Anglers' Anchorage Marina
933 Marchant, Brentwood Bay
652-3531

CROWN 23, RIGGED FOR RACing and cruising; large inventory, 6 sails, stove, knot meter, outboard, etc. Marine survey report. 477-8094

CAL 20 URCHIN, EXCELLENT hull and sails. 1978 6 h.p. Johnson. Fully equipped, Oak Bay. $5,700. 598-7173.

NEED GARAGE, SHED OR warehouse space, large enough to work on 20' wooden sailboat for 3 to 6 months. evenings. 479-8671.

29' TRADITIONAL WOODEN Gutter, new deisel, complete refit, huge inventory, $18,000, Dan Dunaway, 386-4413.

CLASSIC 18' OPEN CRUISING sloop, clinker built, East Hope inboard, Asking $3300, 383-6293.

VERY NICE 1977 SAN JUAN 24 Mark II, plus extras. $12,900. 112-629-3543.

TANZER 16 DAYSAILER, 1 year old, moorage, $1750, O.B.O., 384-3119.

23' WHARRAM CATAMARAN, $2000, ½ of building cost. Must sell. 385-3917.

TANZER 26 "ROMADA", LARGE inventory, for cruising or racing, $17,900. 477-4964.

COLUMBIA 22, 4 SAILS, DINGHY, moorage to March, $7500 or best offer. 652-4388 after 5.

QUALITY CRUISING SAILS, recuts, repairs. Call Gene Lauducci 9-4, 384-0321.

1977 DAVIDSON 18, JUST LIKE new, complete with outboard engine, $5200. 386-4777.

WILL TRADE ¾ ACRE LISTED at $50,000 for fiberglass sloop of similar value. 652-3755.

81 SAILBOATS

Gypsy Yacht Sales
THANKS FOR MAKING OUR
COLUMBIAS
such a success at the Vancouver Boat Show
Now open 9 a.m. - 6 p.m.
2270 Harbour Rr., Sidney, 656-3591

WESTSAIL 32
Factory built in 1976. Better than new condition. Long list of features including Teak decks, dodger, Aries vane, Avon Redcrest and 6 man life raft, V.H.F., Unifridge, loaded with spares and extra gear. Offered at well below replacement cost. Phone 386-6601 after 6:00 p.m.

MORNINGSTAR
Custom modified for liveaboard or cruising Gramplan 30, Wheelsteering, hydrovane, RDF, depth sounder, log, knotmeter, anchor windlass, chart table, fireplace, unifridge, teak sole in galley. 2 dinghies with motor. Cruising sails and complete spinnaker gear. Recent survey $40,000 plus. 383-2512 days, 656-6442, 385-7871.

1975 CROWN 23 MARK II, DEluxe interior, 1977 9.8 electric start Mercury outboard, force 10 bulkhead heater, new kerosene stove, new storm 1lb, near new spinnaker, 12 control lines lead aft, reinforced main hatch cover, 2 reefing panels in main sail, adjustable back stay, immaculate condition, free moorage till April 1979, must sell. 595-3185, evenings.

BRAND NEW
TANZER
SAILBOATS ON DISPLAY
22'—7.5 metre (24½)—26'
at BOB WHYTE MARINE
Sales and Service
656-7286
Corner Harbour and Resthaven

SAILTREND
1157 Newport 592-2711

92 SPORTING GOODS

Robinson's
SAVE NOW!
CHECK OUR PRICES
WE AIM TO PLEASE
RIFLES — Midland 270 4x, $269 new; Rem. 243 4x, $229; Win. 30-06 4x, $329; Browning 30-06 3x9, $395; Win 225 4x Redfield, $349; Parkhale 7mm mag. 4x, $349; Huysqvarna 308, 3x9x, $449; Savage 250-3000, 4x, $395; BRNO 243 4x Leopold, $449; Win 30-30 pre 64, $169. SHOTGUNS — Stevens 12g pump, $139 new; Win 12g, 3" pump, $179; Rem 12g pump, $299; Win 12g auto., $214; Higgins 12g auto, $149; Enfigish 12g double, $124, good buy. PISTOLS — S.W. mod 41 .22 auto., $325; Hungarin 380 auto., $99; S.W. 44 mag, $499; LKuser 1916 9mm, $239. Ammo 38-55, 30" hardpoint, 8mm $34.95-20.
PRICES ARE GOING UP
DON'T BE LATE
FREE 1 YR LAY-A-WAY PLAN
1307 Brood St. 385-3429

INTERNATIONAL KNIVES
RIFLES — PISTOLS — SHOTGUNS
Jungle Carbine 303; Beretta 12 Ga. 3" Mag. auto.; Franchi 12 Ga. w-extra barrel; Parker 12 Ga. dbl.; Hungarian 12 Ga. 3" and Remington 700 Dbl. left hand 30.06 and 270; Winchester Mod. 12, 3" Mag 12 Ga.; Winchester Mod. 100 308 Carbine; Brno 7 x 57 and 358 Norma Mag.; Remington 700 222 and 8mm Mag.; S and W Mod. 10-38 Spec. 4"; S and W Mod 13 357 Mag. 4"; S and W. Mod. 66 357 Mag 6" stainless; Browning Challenger 22 auto.; Colt Cobra 38 Spec. 2". Large stock of air rifles and pistols. Largest stock of reloading on V.I.
We Have The Edge!
574 YATES ST. 383-2422

FRANK WHITE'S SCUBA SHOP
632 Fisgard 385-4713
WET SUITS — LESSONS
ACCESSORIES

PLAY-MOR
RECREATIONS LTD
Billiard Tables — Shuffleboards
Foosball — Cues and Accessories
Order Now for Christmas
Factory to You — and Save
517 KELVIN 384-3332

RIMPAC DIVERS Ltd.
Scuba divers, learn diving technics of searching, lifting, navigation, deep diving and night diving on an advanced divers course starting Oct. 16. Enquire at our shop at 1618 5th St., Sidney or ph. 656-6313.

MASKA REFERTE SWEATER size small, Bauer junior supreme hockey skates size 5-6, Oak Bay jacket size 16, all in excellent condition, 592-6944.

30-06 HUSQVARNA SHORT BARrel, 4X, red field scope, 12 gauge Stevens pump, Model 94 Apache carbine. 642-4880.

BEAR ARCHERY EQUIPMENT includes 30 lb. bow and many accessories, top condition, offers. 383-8051.

WANTED BY STUDENT: MAN'S former John Wet suit in good condition 135-140 lbs. 5'10", 385-7269, ask for Craig.

TRAMPOLINES
End of season sale, 1 demo, 1 trade-in, 1 used, trampoline, phone 382-4813.

WINCHESTER MODEL 92, 44-40 take down, low serial number $240 or nearest offer. 383-1205 after 5.

WHITE FIGURE SKATES SIZE 6½, junior Tacks size 4 and 5½, hockey equipment size 12, 477-1693.

SMITH AND WESSON 38 6" BBL extras, new reloading set-up. 388-6082.

93 CAMERAS, SUPPLIES and PHOTO FINISHING

bill's photo supply
DOWNTOWN at
1672 Douglas
383-7443
LANGFORD at
800 Goldstream
478-2712
2047 Oak Bay Ave.
592-3122

THIS WEEK
Featuring
RENTAL DARKROOMS
Fully equipped for black and white or colour printing. Phone for details.

If anybody has it—We do!
city photo
1227 Govt.
385-5633

YASHICA F.R. (ELECTRONIC) camera with winder, 55mm macro lens with 27mm auto extension tube, 70-210mm zoom lens, 2x teleconverter, Electronic cable release. Special zoom compartment case. $550 firm price. 384-6612.

NOW OPEN
PIC-STOP PHOTO, Cedar Hill Mall, Div. of Island Colour Labs, 615 Fort St.

BELL-HOWELL SUPER 8 MOVIE camera, sound track projector. Like new and reasonable. Call evenings 382-4963.

STROBOSOL VX8000 PROFESsional light kit with reflectors, stands and case, $150. Business 384-5323, residence 388-7485.

4 X 5 ENLARGER WANTED, 652-3862.

93 CAMERAS, SUPPLIES and PHOTO FINISHING

YASHICA 35MM, PETRI 35MM, Bell and Howell Super 8 movie camera, screen, flood lights. 383-7693.

POLAROID SX70 LAND CAMERA, excellent condition. $120. 642-3750, after 4.

96 RANGES, STOVES and FURNACES

BRAND NEW GE ALMOND COlour, 30" range, digital clock, black glass door, never used. Not self cleaning. $500. 384-8466.

KENMORE RANGE, CONTINUous clean oven, digital clock timer, gold color, $250. Afternoons until 6 p.m. 592-9530.

WE SERVICE ALL OIL RANGES, heaters and furnaces. Jerry's Oil Burner Service, 642-5735.

FURNACES, FIREPLACES, OIL stoves and air ducts, power cleaned by Jet-Vac. 642-5735.

SMALL MOFFAT STOVE, 4 solid elements, $45. 384-9410.

30" ADMIRAL STOVE, GOOD condition, offer. 477-7668.

MOFFAT 30" ELECTRIC RANGE, good condition, $75. 592-9701.

97 FURNITURE

MATTRESSES
INVEST IN THE BEST
INVEST IN REST
B. F. Goodrich foam rubber mattresses guaranteed for 20 years. Latex foam rubber automatically adjusts to variations in weight giving even support the full length of the spine. They are comfortable, cool, hygenic and are made in a fire retardant ticking.
3'3" $159 — 4'6" $189 — Queen, $229 — King, $299. Box springs to match. Polyfoam mattress topper pads, single $8.55, double $11.85, Queen $14, King $17.75. Angle iron bed frames with rug rollers $34.
IMMEDIATE DELIVERY
GREGG FURNITURE
2300 Douglas 388-7365

LUNDS...
Buy or Sell Your Furniture At Auction
386-3308
VILAS
Tillicum Furniture
Hillside Shopping Centre
595-3331

FRENCH PROVINCIAL PECAN shade walnut dining room suite; oval table with 3 extensions, 6 chairs, buffet. Excellent condition: $1,000. Green brocade 3' cushion traditional slim line chesterfield and matching love seat, plus two complementary velvet highback chairs, $600. Call 598-1612 or 598-3456.

DINING ROOM SUITE — LARGE table extends to 8 feet, six upholstered chairs in tapestry, large buffet and china cabinet, extra cabinet available. Good quality, walnut, elegantly finished. $3000. Afternoons until 6 p.m. 592-9520.

SEALY READIBED
double-size, traditional style. Excellent condition. (Health guard) mattress. Quality nylon, green floral cover. Arm covers and extra material. Phone 383-2580.

FURNITURE SUITABLE FOR rumpus room chesterfield, day bed, bed-chesterfield, plus miscellaneous odd chairs; good condition, selling cheap. 384-4632.

ROXTON SOLID ROCK MAPLE dining table and chairs. Table is 65" oval, extends to 7'. Valued over $1,000. Asking $700. Excellent condition, 479-8082.

DOUBLE BED INCLUDES BOX spring and mattress with white head board and foot board. Excellent condition. $170. 477-1575 before 9 p.m.

SOLID MAHOGANY OVAL table, 21"x32", stands 30" tall on elegant Queen Anne style legs. $135. 477-7366.

FOR LOWEST PRICES
shop at
DODD'S FURNITURE
2563 QUADRA 388-6663

DINING ROOM SUITE, HIDEa-bed, velvet rocker, must be seen to be appreciated. Offers. 384-1562.

NEW BUNK BEDS, EASTERN hardware with quality inner spring, mattresses. To clear $299, Echo Furniture, 704 View St., 384-2214.

CUSTOM BUILT QUEEN SIZE canopy waterbed with accessories, $1200 value sell for $675 complete. 595-2996.

OAK DINING SUITE, ROLL TOP desk, gas stoves, wash basin and tap, wide carriage typewriter. 386-1514, 592-0730.

FRUITWOOD FRENCH PROVINcial, large dining table, and 4 chairs. Good condition, $450. 595-1927.

NEW BEAUTYREST, BACKCARE 1, queen-size matress and box-spring, must sell, $395; 656-7173, after 5 p.m.

¾ BED, BOX SPRING, MATtress, $35; study desk and chair, $25; 4-drawer chest of drawers, $20; 383-4983.

MUST SELL, NEAR NEW, 26" color TV, Sylvania stereo, 24" coppertone stove. 479-8806, after 6.

7-PIECE DINING ROOM SUITE, salem maple, $400; older 2-piece chesterfield suite, $50. 477-2431.

COUCH AND CHAIR, DARK drown plush, $600. Admiral solid state tv $350. 385-3577.

IMPORTED ROUND TEAK table pulls out, seats 6. Four upholstered chairs. $500. 592-7414.

NEW SOFA, TWO CHAIRS, OTtoman, $600. 3 oak accent tables, $400. 656-2939.

PAIR OF LOVESEATS, FRENCH provincial, blue and green, $300. 656-6484 evenings.

5-PIECE PINE LIVING ROOM suite, good condition, $400. 478-6671.

MOVING, MUST SELL HIGHback Colonial couch and chair, $200. Call before noon, 592-7435.

MAHOGANY BEDROOM SUITE, double bed with dresser, one separate dresser. 479-2905 after 5.

5-PIECE BEDROOM SUITE, Mediterranean style. Asking $400. 388-7779.

3-PIECE SATIN WALNUT BEDroom suite, double box spring and mattress, $350. 479-6558.

WALL SHELF UNIT, $135. TEAK floor lamp, $60. End table, $10. 656-5239 after 5.

6 PIECE MAPLE DINETTE suite, $175, good condition, 382-9745.

UPHOLSTERED CHAIR rocker, good condition, $45. 384-7582.

SINGLE BED, MATTRESS, BOX spring and legs, 39", good condition, $50. 386-9176.

COLONIAL ROCKER AND SWIVel. Large, strong and comfortable. $100. Telephone 385-1965.

5 PIECES LIVINGROOM SET, $450. 384-2227 after 6.

CHESTERFIELD, GOOD QUALity, $85 delivered. 383-1927.

COUCH AND CHAIRS, $325. BUFfet, $125. 382-0506.

WALNUT FINISH BOOKCASE headboard, $35. 595-4403.

SOLID PINE COLONIAL 4-PIECE living room suite, as new, 652-5566.

98 TV, STEREO, RADIO SALES and SERVICE

SONY STR-6800 SD AM-FM stereo receiver, plus pair of Cerwin-Vega H-12 speakers, system worth $1000 but asking $875. Only 2 months old. Plus pair of Koss HV 1A headphones. Excellent condition. Call after 5 p.m., 592-1331.

MARANTZ 2230B AMPLIFIER, model 6100, turntable and Yamaha NS451 speakers, 6 months old, must sell, 474-1065.

PIONEER SX-650 STEREO RECeiver, $300, Pioneer direct-drive turntable, $150, Sansui LM-220 speakers, $200. 479-4829.

C.B. RADIO AND BASE ANTENna with mast, 652-3791.

98 TV, STEREO, RADIO SALES and SERVICE

Open 'till 9 nightly
Hi-Fi Equipment
—Buy the best and reduce costly service calls!
No Down Payment. Yes, we take trades!
(Free Parking) Free Delivery!
Chargex—Bank Financing!
(FULL SERVICE WARRANTY)
—5 years parts and labour on most new sound equipment.
—Loaner supplied during service.
—Full credit on upgrading 1st yr.

TECHNICS
Package Deal
The Receiver SA-80, the Turntable, SL-19 (semi-auto belt drive) with magnetic cartridge, the Speakers, SB-240. FULL PRICE $599. Low monthly payments.

Clearance Sale
SUPER SPECIALS
Receivers:
Technics

SA5760 165 RMS Per Chan	$899
SA5570 85 RMS Per Chan	$589
SA5370 48 RMS Per Chan	$449
SA5170 25 RMS Per Chan	$299
SL20 Turntable Servo Motor	$109

Harmon Kardon

230E 15 RMS per chan	$219
330C 20 RMS per chan	$319
430 25 RMS per chan	$388
730 40 RMS per chan	$489

Turntables
Harmon Kardon

ST6 Rabco Straight tracking	$399
ST7 Rabco Straight tracking	$495

Amps Tuners Preamp
HARMON KARDON CITATION

A402 40 RMS PC Int Amp	$425
CIT17S Preamp	$531
CIT19 100 RMS P. Amp	$520
CIT12D 60 RMS P. Amp	$425
CIT17 Preamp w-equalizer	$610
CIT18 FM tuner	$799
CIT16A P. Amp 150 RMS	$599
T403 Tuner AM-FM	$249

Technics

SU7100 Int Amp 35 RMS PC	$239
SU7300 Int Amp 41 RMS	$323
SU7700 Int Amp 50 RMS	$349
ST7300 Tuner	$259

Dynaco-Dynakit

QSA300 Power Amp 75x4 RMS	$476
SCA80Q Int Amp 40x2 RMS	$216
ST70 P. Amp 40x2 RMS	$167
ST120 P. Amp 60x2 RMS	$239
ST150 P. Amp 70x2 RMS	$303
ST300 P. Amp 150x2 RMS	$476
ST410 P. Amp. 200x2 RMS	$595
SE10 Equalizer	$288
DYNACO SPEAKERS: A40XL reg $179	Special $139

Bolivar Speakers

Model 18 3-way	Each $143
Model 64 3-way	Each $199
125H 2-way	Each $129
SonoSound 3-way	Each $69

CAR STEREOS
Panasonic-Jensen
Pioneer
Clearance Prices on '78 Models
Car Stereos and Speakers

Pana C-7100 auto. rev. cass.	$169
Pana. CX100 cassette	$119
Pana C3510 power amp.	$119

Limited Quantities
First Come — First Served

Panasonic Color TV
FULL SERVICE WARRANTY
5 Years Pix Tube
3 years Parts-Labour
Loan During Repairs No Charge
20" Panasonic Color $569 plus tax
No down payment, $22 monthly!

Independent Buyers Discount Service Ltd.
939C Esquimalt Rd.
(Open 10 a.m. - 9 p.m. Mon.-Fri.)
Saturday 10-6 p.m.
385-5555

5 YEAR WARRANTY
1978 20"
ELECTROHOME
COLOR TV
Rent to own
AS LOW AS $22 per month.
NOTE: Rent to own available for any size, any make.
ALSO — we rent color TVs $25 per month — $10 delivery.
CITY CENTRE TV
OPEN 10 A.M. - 9 P.M.
6 DAYS A WEEK
477-6971
Next to K Mart in the Mall

CAR STEREO
in-dash AM-FM radio, cassette players, from $119.95. Full line of speakers. Expert installation available.
B.C. SOUND & RADIO SERVICE
931 FORT 383-4731

SANSUI BA-2000 POWER AMP, CA-2000 pre-amp TU-9900 tuner, SPX-9000 speakers, 35 100 head phones, Sony

100 MISCELLANEOUS FOR SALE

383-6228
Plantarium
Mall Clearance Sale

Take advantage and buy many plants in the mall at or below wholesale. Hanging baskets 5 to 6 in., reg. $40. Now $25. One only 6 ft. Norfolk Island pine, reg. $100, now $60. 4 only Yucca, reg. $60, now $35. Areca palms reg. $40, now $25. Dracaena Janetes Reg. $45. Now $30.

Just Arrived

Bonsai Ficus trees between 5" to 8" from $40 to $60. Coleus baskets (large plants) $10; new shipment of table ferns; button holly; Ponytails; Kalanchoe, new varieties in bloom. Lower Commerce Mall next to View Parkade corner of View and Douglas.

NEW AND USED

Love seats choice of 3, $199; 2 pc. Chesterfield suites, $399 to $699. Bunk beds $149 to $299. Duncan Phyfe drop leaf treple and 6 chairs, $595. Drop leaf Maple table and 4 chairs, $399. 5 pc. Kitchen sets, $49 to $99. Oak cupboards, $95 to $375. Mattress, $39 to $99. Complete bedroom suites, $279 to $418. Dressers, $79 to $199. Chests of drawers, $59 to $95. Single beds, $59 to $149. Bedside tables, $34.95 to $39. Vacuum cleaners, $32 to $49. Electric heaters, $7.95 to $69. Fire screens $37.95 to $64.95. Fire grates, $12.95. Companion sets, $16.95 to $34.95. 3 pc. Coffee and lamp table sets, $39.95. Use your Chargex or Master Charge.

PANDORA FURNITURE LTD.
1050 Pandora Ave. 383-6319

ANTIQUES, BEAUTIFUL MAhogany buffet, sideboards, wardrobes, treadle sewing machine, high boy dressers, chuck wagon lamp, used modern furniture, beds, dressers, dining sets, china cabinets, desks, vacuums, good selection. Stereos, tapes, records. Large and small appliances, books, china, baby items, reconditioned bicycles, lawn mowers, tools, numerous miscellaneous items. This week's special, boys' complete set hockey gear with bag, $50. Chesterfield suite $125. Bill's Bargain Barn, Creighlawn and Tillicum. 384-5235 Tuesday-Sunday.

PLASTOFORM ?

WALNUT DINING ROOM SUITE, table lamp, wicker chair, carpet, queensize bedspread, Electrolux, chest of drawers, trunk suitcases, electric kettle, coffee pot, Etc. Sedge trimmer, new medicine cabinet, chairs, 3/4 blue leather car coat, picture frames, 477-5535, 4325 Houlihan.

GARAGE SALE, SATURDAY 10 a.m.-6 p.m., 1700 Sheridan Ave. Queen size bed on metal frame, castors, headboard. Metal shelves, black and white TV with hardwood stand. Rollaway table, table and chairs, electrical appliances. Miscellaneous household goods. All reasonable offers accepted. Everything must go Saturday.

ANTIQUE VIOLIN IN EXcellent condition; 1924 Chev engine, transmission, radiator, and hood, running condition; old Remington 12 gauge pump shotgun; large 200 lb anchor, ideal for your front lawn, wooden block planes, etc. 598-2327.

PLASTOFORM ?

BEAUTIFUL ORIGINAL OFFwhite, curly cloth coat, 10-12, 2 single fur-fabric spreads, 2 pair very pretty flowered sheer drapes, all above like new. Also miscellaneous, hide-a-bed, suit spare or rumpus room, very cheap. Must sell by Friday. 595-7816.

LIGHT UP YOUR WORLD WITH an acrylic skylight by Columbia. We offer a skylight in many shapes and sizes to fit your individual needs. See us for installation information. The Plastic Shop, 2105 Douglas St., Ph. 386-1477.

UPRIGHT FREEZERS
17 cu. $349.95; ACTIVE FURNITURE DISTRIBUTORS, 566 David St. 382-8274.

HOMELITE CHAINSAWS
SALES — PARTS — SERVICE
GIBSON POWERCRAFT
2520 Government 382-8291

VARIOUS ITEMS FOR SALE. Galvanized hot water tank, never used, $38; miscellaneous dishes etc, movie camera, smoking stand, 2 washers, chest of drawers, headboard, mens and ladies clothing, some shrubs, 1526 Mount Douglas Cross Road, Saturday 1-4.

SINGLE WHEEL UTILITY trailer, $35; cultivator $150; 5-drawer desk $45; baby cradle $60. Mel's Bargains, 3460 Quadra, 384-3152. Chargex and Mastercharge available.

SPECIAL OCT. 3-7
GLASS CARBOYS
5 D.S. gal size — $10.50
HAMILTON HOPS AND GRAPES
Wine and beer supplies
474 Burnside Rd. E. 388-4511

BABY'S PLAYPENS, UMstroller, walkers, convertible highchair, carriers, car seat and bicycle seat. All in good condition. Vi's Thrift Shop, 1500 Hautlan.

14 CARAT WEDDING SET, 28-point diamond engagement and 8-point wedding ring, appraised, $1200, offers; new 6-volt inverter, $30; 388-9853, before 9.

ARMLESS DAVENO $50; 3 PCE. blond bedroom suite $175; high back swivel rocker $75. Mel's Bargains, 3460 Quadra, 384-3152. Charge and Mastercharge available.

MOVING: GE POSTSCRUBBER convertible dishwasher, $299, (new cost $550); Swivel dinette, six chairs, $249, (new cost $500); train set and layout, misc. 652-3602.

20" BLACK AND WHITE T.V., $80; sofa and chair, black, $225; recliner, black, $80; apartment size automatic washer, $300. 384-3557 after 5 p.m.

ELECTROHOME STEREO, NEW (prime); roll-away cot, Maytag portawasher dryer, two pine bar stools, two ceramic lamps, other misc. items. 385-3754 after 6 p.m.

GROW YEAR ROUND IN GARden greenhouse, built-in propagator, will build to your requirements, ideal for Christmas gift. 386-6987.

GOOD CONDITION 24" APARTment size refrigerator, green tone, $195. 24" range, green tone, $189. Echo Furniture, 704 View St., 384-2214.

8' DAIRY CASE, 20' SELF-SERvice freezer, 12'x8' section, 3 H.P. motor and compressor, 2 walk-ins and compressors, 8'x10' and 12'x10'. 478-4175 or 478-4521.

GUARANTEED REFRIGerators, freezers, stoves, washers, dryers, 1307 Gladstone. Tuesd through Saturday, 2-4 p.m.

MOVING, OFFERS ON GOLD fridge with cross-top freezer, avocado portable dishwasher, electric stove. 477-4883.

21 CU. FT. FREEZER, $150, 478-9106 evenings.

PORTABLE WASHER AND SPIN dryer, $75. 474-2037.

2 SINGLE BEDS, $60 AND $40. 386-7406.

45-GALLON OAK WHISKEY BARrels, good condition, $15. 383-1328.

WOOD 15 CU. FT. CHEST, $125. 656-2803.

6X9 RUST COLOURED RUG, $30. 595-4403.

PASSAP KNITTING MACHINE with all extras, 478-4941 after 6.

FROST FREE WHITE 16 CU. FT. Viking, 3 years old, $300, 656-1360, 477-1693.

LADIES CLOTHING, SIZE 12, call evenings, 595-8861.

HOOVER WASHER, SPIN-DRY, $60. 474-2044.

8-TRACK TAPE DECK WITH 2 speakers $35; 382-8670, 658-1057.

100 MISCELLANEOUS FOR SALE

YEAR END CLEARANCE
FURNITURE AND TV'S
Prices effective to Oct. 31, '78
2 LOCATIONS:
TILLICUM FURNITURE
Hillside Shopping Centre
386-3331
DOWNTOWN 8851 Johnson 388-6678

USED SEWING MACHINE SALE
20 to choose from. Singer portable, $45 to $55; Zig zag portable, $79; Singer automatic, $98; Singer Touch and Sew, $98; 12 Singer Touch and Sews from $99; used cabinets, 2 treadle stands. All 1-yr. guaranteed.

SAWYER
388-6228
840 FORT ST
SEWING CENTRES LTD

MOVING MUST SELL BEDROOM suite, antique white. Queen mattress box spring, head-footboards, dresser, bureau, mirror, good condition, $350. TV Panasonic, 19" portable B-W, good condition, $125. Stereo component, electrophonic receiver turntable, speakers, stand, $150. Gold clubs, Wilson K-28, full set $125. 338-7823 Friday 9-5.

PLASTOFORM ?

CASE OF ENGLISH FISH knives and forks. Large chest of everything needed in sewing. Singer sewing machine in good order. 6 Buffet soups, saucers and spoons, 3/4 bed. Beautyrest mattress. Lovely Tablecloths. 598-3789.

FOR SALE: MAN'S SKATES, size 9. 2 fold away cots, $10 each. One pair of ladies curling shoes, size 5½. Temporary power pole, 5 piece set of cast iron pots and pans. Sears exercise bike, $40. Phone after 5 p.m., 656-6550.

UNIVERSAL TRADING CENTRE 584 Johnson. Upstairs Warehouse. Bargains. Tools, furniture and fridges, curios, glassware, pictures, stereos, cameras and jewellery. 383-9512. We Buy, Sell and Trade

KITCHENAID DISHWASHERS PLUS BUILDERS APPLIANCES
KENYON SALES 386-1214
24-HOUR SERVICE

BASEMENT SALE, OUTSIDE ENtrance. Tincraft, peoble watchers wall plaque, miscellaneous. Christmas gift items. Saturday, 7th 10-4, 995 Dunford.

FREEZER, 21-CU.-FT. GOOD condition, $100. Also box spring and mattress — nearly new, $45. 479-3722.

USED FRIDGE ($50), RANGE ($60), TV ($50), ladie's bike $7, boy's bike $5, handmower, 479-2370 after 5:30.

Office Desks
New, private. 656-5929

REGIONAL APPLIANCE
SERVICE guaranteed, sales parts. 386-3117 464 BURNSIDE E.

CHAINSAWS
Alf Becker and Son Ltd.
2981 Tillicum 384-6414

McDONALD SUPPLY
Amana Radar Range
307 GORGE RD. 386-6745

BOOK SALE
Pocket books, 3 for 25c, comics 5c each. Snowden's Books, 619 Johnson St.

INTERCONNECT
For telephone answering machine. 3586 Quadra St. 384-0511.

WEDDING DRESS AND FULL length veil, size 9-10, 2 door bookcase unit, new. Phone 592-9800 or 382-4360.

CLOTHES, FURNITURE, ETC. At reasonable prices. Open Monday to Saturday, 9:30-5. 829 Admirals Rd.

APPROX. 1400 USED CEMENT blocks 8x8x16", 45c each. 479-5304 weekdays until 5 p.m. 479-3475 after 6.

COAL AND WOOD HEATER with hot water jacket, large reclining chair, dark green vinyl. 652-3378 or 592-7145.

SINKS STEELQUEEN, DOUBLE deep, 2 compartment stainless steel, $150. Including faucets. 598-3153.

KENMORE PORTABLE WASHer, spin dryer, $75. Accoustic guitar with case, $100. C.B. radio, $45. 598-2920.

SIDNEY
Beautiful wrought iron 7' plant stand. Shows off plants perfectly, ½ price, $150. 656-4838.

WE CAN MAKE YOUR POTS, pans, etc. look like new with glass bead blasting, call Mortimer's, 383-6421.

BRAZILIAN CHESTERFIELD and chair, rosewood and leather, $500 or best offer. Small apt. size freezer, $160; 384-8307 after 3 p.m.

ISLAND BILLIARDS SUPPLY
Home slate pool tables, foos ball, shuffle boards; downstairs, 670 Johnson St., 388-4031.

SWIVEL CHAIR, BED AND dresser, fish tank, stand and equipment, shelves, collection of Elvis records. 386-1681.

TOYOTA KNITTING MACHINE with ribber and knit tracer, many accessories, $600. Call after 5 p.m. 595-4171.

COMIC BOOK COLLECTION FOR sale, DC line, over 200, good condition, best offer, ask for Jack. 384-6233 or 474-2890.

PATCHWORK ROCKER, $25; chesterfield and chair, gold, $135; Silvertone stereo, spanish styling, $125. 656-6397.

COMMERCIAL ITALIAN RAVIOli maker Genova with different size dies plus pasta maker for spagetti etc. $500. Phone 598-3153.

CEDAR POSTS, SINGLE HEADboard, fireside bench, Wood's down filled bag. 479-9414.

HOME ANTIQUED, DINING room suite, 1 G.E. floor polisher, 598-5750 after 7 p.m.

GENERAL ELECTRIC WASHER and dryer, like new, excellent condition. $450. 383-6991.

OVERSTUFFED COUCH SET, propane range, oak pastry board, secretiar and more. 384-9149.

9'X12' BRITISH INDIA WOOL carpet, rose background. Excellent condition, $195. 477-7356.

SAWYER SEWING CENTRE NOW carry vacuums. Hoover and Eureka. 388-6228.

ONE QUEEN-SIZE FRAME WITH headboard and box spring, $100. 479-4590.

VINYL REPAIRS, HOLES AND cuts repaired, your home. Phone 383-2450.

200 AMP DC WELDER, RUNS off P.T.O. or 20 Horse engine not included, $250 firm. 474-2466.

HIDE-A-BED AND MISC., 384-3614, 388-6275 pager 877 anytime.

CRIB, GENDRON BUGGY, spring horse, table and four chairs, single bed. 479-3319.

FREE SAND
For gardens, etc. You haul. Mortimer's, 383-6421.

FIRESCREEN, BRASS FIRE iron and iron fire dogs. After 5, 592-1589.

FOR SALE SPEED QUEEN washer and dryer, near new, 386-1845.

OUTDOOR INCINERATOR BARrels. Ready for use, $5.95 delivered. 383-1328.

SAVE $150, PRACTICALLY new, 4x8 Playmore pool table with lights, $400. 658-8089.

HIDE-ABED, $175. LARGE MOhair covered chair, $45, both excellent condition. 658-8051.

OAK MANTLE WITH BEVELLED mirror, beige wool carpets, 477-1693.

JUST COMPLETED WHITE wool coat-sweater, size 16-18, $90. 658-8829.

TWO FRIDGES AND WASHING machine, working condition, asking $160. 383-6107.

100 MISCELLANEOUS FOR SALE

BARGAIN ANNEX
Lower Main Floor of STANDARD FURNITURE
GOOD USED

Turquoise swivel chair	$69
Hide-a-bed	$249
4 drawer chest	$59
4 drawer maple desk	$179
2 pc chesterfield suites from	$99
Sofa bed	$149
Long teak coffee table	$99
Glass swag lamp	$38
White round dining table	$99
Cogswell chair	$29
Platform rocker	$49

FREE DELIVERY
Come In Browse Around
Trade-Ins Accepted
737 YATES
CREDIT TERMS AVAILABLE
382-5111

UPHOLSTERY FABRICS
THIS WEEK'S SPECIALS NYLON VELVET, GREEN AND BROWN OR BLUE AND GOLD FLORAL, REGULAR $26.50, NOW HALF PRICE $13.25. ONLY 100 YARDS IN STOCK AT THIS PRICE. ABOUT 350 YARDS OF NYLON AND HERCULON TWEEDS IN ASSORTED COLORS AND TEXTURES, REGULAR $7.95-$11.95, TO CLEAR AT $3.99 A YARD. VINYLS AND NAUGAHYDES, REGULAR $5.95-$7.95, SALE PRICE $4.95. IN STOCK QUANTITIES ONLY AT THESE PRICES. ALL YOUR UPHOLSTERY NEEDS AT ONE STORE, LOTS OF FREE PARKING. FREE DELIVERY AT
MORGAN'S FABRICS
2070 CADBORO BAY ROAD.
Near Fort and Foul Bay Junction
598-4011

Village Auction
OFFERS
Free appraisals — Immediate cash purchase — Prompt consignment ON
Complete household clearances. Estate Sales, antique, stools, office equipment, insurance claims, etc. Serving People Through Auction
966 YATES ST.
382-3242

LUNDS...
Modern furniture, Appliances, T.V.'s
By Auction
926 FORT

HOT TUBS SAUNAS
FREE ESTIMATES
Kosmar Industries
2951 Bridge St.
384-2623, 479-9492 after 5 p.m.

SPEED QUEEN
Dryers to clear: $299.95
ACTIVE FURNITURE DISTRIBUTORS
566 David 382-8274

EATON'S WAREHOUSE STORE
749 View St.

OAK
If you know what you want, but can't find it, we will custom build it for you at very competitive prices. Specializing in solid oaks and other fine hardwoods.
STURDEE CABINET FACTORY LTD. Manufacturers of fine quality good products. 8-5 weekdays, 9-1 Sat., 384-5154. 417A Hillside.

VACUUM CLEANERS
Over 200 reconditioned and guaranteed, from $25 up. Current models: Compact, Electrolux; Kirby, Filter Queen, Hoover, etc. Compact demos available. We take trade-ins. Mr. Sweeper, 2 stores: 906 Esquimalt Rd. at Head St., and 8-310 Goldstream, New Commerce Mall, 474-1011, 386-3717.

PS
"THE PLASTIC SHOP"
2105 DOUGLAS ST., 386-1477. ONE STOP SHOPPING FOR ALL PLASTIC PRODUCTS, Industrial Plastics.

PLASTOFORM ?

12' BY 8'6" SAROUK PERSIAN type carpet, pattern 10424, colour ten, rose-pink background with blue-green fawn-black pattern excellent condition, $275; 9'x6' Bhamahar oriental hand-made rug, off-white background with blue pattern, in excellent condition, $550. 598-5974.

ATEX LAWNMOWER
Sales and service. Free pickup and delivery. 388-6941. 409 Swift St., off Store St.

USED APPLIANCES, FRIDGES, stoves, washers, dryers, Hoovers, wringer washers, deep freeze. Warranty. Bill's Bargain Barn, Craiglower and Tillicum, 384-5235, Tues.-Sun.

STIHL Chainsaws
SALES — PARTS — SERVICE
GIBSON POWERCRAFT
2520 Government 382-8291

"WE'RE NOT THE LONELIEST we're the busiest"
HASTINGS APPLIANCES
2100 DOUGLAS 386-7734

INCINERATOR BARRELS, $6 DElivered, screens and covers, extra. Old barrels removed, reasonable. 479-4067 after 6, before 8 a.m.

WOMEN'S HEALTH SPA 5-YEAR membership, March '76-March '83, $220. 9x12 braid rug, pieces of furniture. 382-9784. Cathy.

6 YEAR BABY CRIB, DOUBLE bed headboard and frame, chrome kitchen set, stove. 595-8987.

GAS TORCH FOR WELDING and braising, as new, $125; mini bike, $80, 478-7784.

LADY'S COAT, SIZE 14, GREEN tweed, specially suitable for older lady, as new, $80. 479-4171.

RARE, AUTHENTIC CHINESE Tientsin rug, 3x5, blue on gold, excellent condition, $500. 598-7557.

TWO NEW 200 GALLON OIL tanks, $80 each, 478-4788.

100 MISCELLANEOUS FOR SALE

KILSHAWS
1115 FORT
Cash Guaranteed
APPRAISALS for Sale Purposes
AUCTIONS
Friday — 7:00
Kilshaws Auctioneers Ltd.
384-6441

PLASTOFORM ?

ONE DEEP FREEZER, 18 CUBIC feet, $175. One Queen size bed $200. 382-4448.

MEN'S HAIRPIECES
Very realistic. Evenings, 598-7853 Private.

5 GALLON WHITE PLASTIC pails while they last, $1 each. 383-1328.

ACME SILVER STICHER; SEVeral heavy winches, also large roll-up shop door. 479-5304.

FILTER QUEEN VACUUM, EXcellent condition, phone 382-1593. After 5 except weekends.

FOR SALE, SMALL UTILITY trailer, covered, ideal for musical group. Phone 385-0076 after 5.

20 CUBIC-FOOT FREEZER FOR sale, excellent condition, 2 years old, $210. 382-5379, after 6 p.m.

CARL WETZLAR 4½" REFLECfor telescope with eyepieces, motor, $225. 382-6685.

GORGEOUS BLUE FOX FUR coat, new, size 11, $2,000. Call evenings. 388-6865.

USED BOY'S HOCKEY EQUIPment, Lange skates, size 10-12, 478-0692.

DAVENPORT, RUST COLODR with matching armchair, good condition, $105. 382-4637 or 382-1678.

FOR SALE: 23 CUBIC FOOT GIBson chest freezer, well cared for, asking $100. Phone 478-6686.

SMITH-CORONA TYPEWRITER, portable, $50; men's cross-country skis. 383-3527.

GAS WELDER, MECO, SET $125. Ping-pong table, $25. 383-3246.

FOOZ BALL TABLE, EXcellent condition. $250. 388-5235.

21 CU. FT. PHILCO FREEZER, $180. 478-7485.

FOR SALE, NEARLY NEW clothes dryer, offers, 388-6409.

101 CHILDREN'S MISCELLANEOUS

ABC CHILDREN FURNITURE Factory prices. Now on display at Atlas Carpets, 370 Gorge Road East, 388-6814.

FISHER PRICE TOYS FOR Xmas. Sesame St., School House, Activity Center, Doll House, 479-4143.

1 GENDRON 3-WAY BABY buggy, $85; 1 G.M.C. infant car seat, $25; 1 potty chair, $5. 598-5750.

CHILDRENS ICE SKATES; skiis; helmets, clothes, toys, Easy Bake oven; etc. High chair, misc. 652-3802.

STROLLER $14 HIGHCHAIR, suitable for infants to 3 years $7. 478-7101.

WANTED: 16" REGULATION baton. Phone 595-5789.

103 MISCELLANEOUS WANTED

WANTED
French Doors
Singles and Doubles
384-3614

WANTED — SMALL GAS ENgines, of old lawnmowers, etc., in any condition, required for secondary school training program. Please phone 592-0712, 8 a.m. - 4 p.m. weekdays.

GUNS WANTED
ALL TYPES — TOP PRICES PAID
INTERNATIONAL KNIVES
574 Yates 383-2422

WANTED — OLD FASHIONED furniture. Tables, chairs, sideboards, clocks, jewelry, etc. Anything old. Condition unimportant. 595-7518.

WANTED: REFRIGERATORS, freezers, ranges, washers, dryers; good condition; or suitable for renovations. Cash or consignment, 384-0423.

DIAMOND JEWELRY WANTED, immediate payment. Phone evenings only, 8 p.m. to 9 p.m. Please don't phone any other time. 382-3288.

RETIRING MAN WANTS TO purchase small tools for jewelry and hobby work. Also any books on gemology. These are not for resale. 598-6991 E. J. Flynn.

SQUARE DEAL BUY
Aluminum, lead, copper, brass, batteries, radiators. 383-1221, 1126 Hillside, 383-1601

WANTED: BULK STAMPS ON paper. Capital City Coins and Stamps, 100 Burnside West, 383-2634.

$ BOOKS WANTED $
The Book Mine, 841 Fort St., pays cash for used books. 385-1722.

$ MONEY PAID $
Books, comics, magazines, Snowden's Books, 619 Johnson Street, 383-8131.

WANTED: COLONIAL MAPLE table and chair set and colonial pine upright dresser and two night tables. 477-5203.

VERY OLD OPERA RECORDS, Singles and Small collection. Will pick up. Gib Gibson, Box 334, Gibsons, B.C.

HIGHEST PRICES PAID FOR all your household items. Universal Trading Centre, 584 Johnson St., 383-9512.

WANTED USED BRICKS, french doors, wood toilet seats, Dacker 384-3614, 388-6275 pager 877 anytime.

PENSIONER REQUIRES REMington or Smith Corona portable typewriter only, 35 mm camera, reasonably priced, 595-3574.

WANTED BY COLLECTOR, PRE-1939 china, pottery, glassware, also, old wooden trays. 477-6506.

WANTED STAINLESS STEEL storage tank, approx. 1000 gallons. 383-4138.

HIDE A BEDS ANY CONDITION, will buy or haul away free, 384-6275 pager 877 Dacker, anytime.

WANTED — INEXPENSIVE used area rug, twin beds, dresser. 382-7948.

WANTED: CONTENTS OF house, or apartment, including major appliances, 592-6715.

OLDER OAK ROLL-TOP OR flat-top desk for home use. 386-0091.

WANTED — DOWNFILLED quilts, sleeping bags, jackets, any condition, phone 477-0915.

WANTED; FIREPROOF OFFICE safe, needed to hold documents. 652-1103.

WORLD BOOK OF Encyclopedias in good condition. 479-1444.

OAK BAY SOCCER CLUB NEEDS reasonably priced furniture, appliances. 592-7166.

PAPER BACKS IN GOOD CONDITION, City Book Exchange, 833 Fort St.

$ BOOKS WANTED $
The Book Mine, 841 Fort St., pays cash for used books. 385-1722.

OLDER CHESTERFIELD, chairs table, dishes cutlery. 595-6468 or 595-0369.

BENCH GRINDER WANTED, heavy duty, direct drive, older model. 382-0193.

IMPERIAL LOYALIST RED maple buffet or similar, new condition, 388-7958.

WANTED: NARROW TRIPLE dresser, no mirror, reasonable. 478-5190 evenings.

USED GREENHOUSE (GLASS), 16 in. square. 385-6989.

OLD LARGE WOODEN TABLE and chairs. 479-9862, anytime.

TOP PRICES FOR OLD POSTcards, etc. 595-7567 or 383-6311.

RARE, AUTHENTIC CHINESE Tientsin rug, 3x5, blue on gold, excellent condition, $500. 598-7557.

TWO NEW 200 GALLON OIL tanks, $80 each, 478-4788.

103 MISCELLANEOUS WANTED

THE SALVATION ARMY Needs your re-usable clothing, furniture and household goods. "Help us to help others." Family Thrift Stores. Victoria, Sidney and Langford. For pickup — 386-3295.

WE BUY
Used furniture, TVs and appliances for cash. Mals Furniture, 385-2435, 1821 Cook.

Robinson's

CASH!!!
FOR USED GUNS
1307 BROAD 385-3429

CASH
Costume jewellery, quality used clothing, vintage clothing, antique clothing, linen, furniture, antiques china, collectables, bits and pieces. Please call 385-9878 or 384-4547. THE BAY WINDOW

WANTED — BRASS FIRE DOGS, reasonable. 382-0344.

WANTED BABY CARRIAGE, AND car seat, 721-5003.

WANTED — WEIDER WEIGHT in iron, fixed or unfixed. 386-1886.

WANTED; WRINGER WASHER. 598-4408.

GIRLS FIGURE SKATES SIZE 13, also Wife skates size 6. 382-0420.

109 MISCELLANOUS TO RENT

TYPEWRITERS
Student rentals, manual $9 per month; $25 for 3 months, electric, $25 per month, City Office Equipment, 386-8396.

CAMOSUN FURNITURE RENTAL
MONTH TO MONTH
Piece or Group
942 Fort St. 383-3655

POWER POLE.
658-5133.

115 SWAPS

WANTED PROPERTY, TRADE or down payment of 1974 Dodge Empress Mini motorhome, fully equipped, 386-0411, 477-0514.

ALUMINUM GUTTERS (EAVES troughs) for Johnson or Evinrude, 10 or 15 h.p. motor. 477-1345.

1974 26' SAILBOAT FOR TREED lot, ½ hour from Victoria. 479-7270, 478-6333.

$35,000. SMALL HOUSE, GORGE-Tillicum area; any trade considered on $10,000 equity, 479-5304.

1977 17½ CANAVENTUR trailer-towcar, Swap for large older inboard. 479-5739.

FLATDECK TANDUM TRAILER plus cash for small car phone 385-0465.

TRADE 1971 CHEVROLET BELair for Travel Trailer. Phone 479-5319.

65 LINCOLN, SUICIDE DOORS, runs A-1, body good, $850 or trade accepted. 479-0641.

1969 BUICK SKYLARK, A-1 CONdition, will swap for best small car, to value of $850. 477-7038.

1973 DATSUN 610, WILL TRADE for truck, or ? 384-4632.

116 COINS and STAMPS

THE ULTIMATE INVESTMENT, gold. Write for free brochure introducing 1978 Canadian Gold Beaver (Proof) One Troy ounce of 24 karat gold, a limited edition coin. Peaker Gallery, P.O. Box 6036 Postal Depot C, Victoria, B.C. V8P 5L4.

WANTED TO BUY — OLD POSTcards, envelopes, anything Western Canada, Alaska, N.W.T. or Yukon. See Jerry Parker at Stamp Show, Oct. 6 and 7, Christ Church Memorial Hall.

WANTED: CANADIAN AND U.S. silver coins, world coins, medals, tokens, paper money, holed gold, etc. 384-7622.

CAPITAL CITY COINS AND Stamps. Buy, sell or trade. 100 Burnside West. 383-2634.

117 ARTS and ANTIQUES

CLOCKS
by Auction
at Lunds
October 17, 7 p.m.
386-3308

ANTIQUE SHOW & SALE
OCT. 14 and 15, 1978
Sat. 11 a.m.-9 p.m., Sun. 11 a.m.-5 p.m.
at the
SKYLINE HOTEL, RICHMOND
Over 30 dealers and collectors from Vancouver, Mainland and Island.

NEW REFERENCE BOOKS ON ANTIQUES AND FOR COLLECTORS. ORDER NOW FOR XMAS FROM BIGGEST STOCK ON ISLAND. BOLEN BOOKS, HILLSIDE SHOPPING CENTRE, 595-4232.

19TH CENTURY SOLID DARK oak, bulbous leg dining room table, with 2 upholstered arm chairs, 6 upholstered side chairs, 477-1457.

HIGHEST PRICES PAID FOR quality antique furniture oriental rugs, clocks, paintings, etc. David Robinson Ltd., 1019 Fort, 384-6425.

LARGE ROSEWOOD SIDEboard, excellent condition, offers, 385-8175.

DINING ROOM SUITE, DRESSers, phonograph, etc. Phone before 4:30, 382-7985.

FURNITURE REPAIRED, AN-tiques our specialty. 478-7539.

120 GARDEN SUPPLIES

Fertilizer

CHICKEN MANURE, $20 PER load delivered, approx. 2½ yards. Phone 478-3612.

SAANWOOD FARMS LTD. Cow manure, 652-2026 or 652-1743. No Sunday calls, please.

CHICKEN MANURE, AGED, dry, 95c bag—over 15, 80c. 652-3501.

OLD HORSE MANURE, $7 PER yard delivered, self pickup $6 per yard. 478-7030, 478-2858.

STRAIGHT 2 YEAR OLD COW manure, 4 yards, $37; 7 yards, $49; 14 yards, $97. Big bag $2. 595-0773.

Greenhouses

B.C. GREENHOUSE BUILDERS. Quality aluminum-glass greenhouses and accessories. See one of our greenhouses at the Elk Lake Garden Centre. For information — brochures, write 783 Hutchinson Avenue, or phone 385-2841.

Plowing, Rotovating and Cultivating

COOPER-RHOADES TRACTOR SERVICE
478-3143 or 477-5167
Grass or brush mowing, rotovating, loading, hauling, lot cleanup.
385-8198

4 BROTHERS — ALL AREAS FREE ESTIMATES — ANYTIME Rototilling, new lawn preparations, etc. See our ad under gardening.

DON'S TRACTOR SERVICE
477-3913
We rotovate, plow, cut grass and brush also, loading and hauling.

TED'S TRACTOR SERVICE; ROtovating, haying, leveling, etc. 478-4059 or 478-1490.

Seeds, Bulbs, Plants and Shrubs

POLYANTHUS LARGE FIELD grown plants. Field run $6 per dozen, $45 a hundred; Pacific Giant or Giant Bouquet, 592-3076.

HOUSEPLANTS, INCLUDING herbs, lemon and lime Geraniums 479-7531.

THOJA PIRAMIDELAS 3 TO 4', $3. Junipers $2. 652-5706.

120 GARDEN SUPPLIES

Topsoil, Rocks and Fill

SCREENED TOP SOIL WITH MAnure and sand, $13 per yd. Minimum delivery 6 yds. Sterilized potting soil by bag or yd. E. Nixon Ltd. Office 385-4431, Yard 478-0511, Nights 479-1937.

NO. 1 SCREENED TOPSOIL with sand and manure, 7 yds. $65; 14 yds. $120; No. 2 fill soil, Hauling charges. Self pickup, $9 per yard. 478-3322.

BEST SCREENED BLACK LOAM, easy to spread, 4 yards, $42; 7 yards, $63; 14 yards, $118; big bag, $2. 595-8129.

DON'T BE DISAPPOINTED. TRY our shredded black virgin soil, its weed free and excellent for lawns and gardens. 383-1532 anytime.

NO 1 SCREENED TOP SOIL, $12 a yard delivered, minimum 4 yards, small orders extra charge. Self-pick up, $9 a yard, 478-6649.

SMALL ORDERS
Sand, gravel, drain and crushed rock, 1 to 6 yard loads, 658-5406.

QUALITY TOPSOIL $9 PER yard delivered, self pickup $8 per yard. 478-7030, 478-2858.

SMALL ORDERS
1-3 yards topsoil, sand, gravel and rock. Phone evenings, 478-1000.

$2 SACK RICH BLACK SOIL, weed free, 382-2843.

SPECIAL PEAT SOIL, 15-YARD loads, $6 per yard. 658-8176.

125 PETS AND SUPPLIES

FREE TO GOOD HOME, 1 FEmale calico cat, 2 years, 2 identical kittens from litter, 7 weeks, all house broken, warm, affectionate, have to move, after 6, 384-3303.

NOW TAKING DEPOSIT ON DOBerman puppies out of Champion Angeline the Despender and Champion Duel the Dispender, CD. (No. 2 Doberman in Canada 1977). Phone 477-0755.

PUREBRED DOBERMAN PUPpies, excellent bloodline, sire Lady Savate, Canadian Champion, phone 629-3554 between 6 and 8 p.m. Leave name and number.

"BANJO"
Needs a temporary country home (6 months-1 year at most). Male 4 years Golden Lab-Collie cross. Phone 383-9636, 477-5911 local 4394.

WE NEED GOOD HOMES. SHELtie pups, 1 male, 1 female. Registered, shots, papers, good dispositions, $160 each. 748-1235.

C.K.C. REGISTERED BLACK OR white miniature male poodle puppies. Ready for loving homes, now 112-743-2493.

115 GALLON AQUARIUM, FULLY equipped, plus 15 gallon on brass stand. Must be seen. 478-9657 after 6.

1 FEMALE REGISTERED COLlie; 1, 30 gallon aquarium, all accessories, new as of June, call after 5:30. 478-4610.

2 BLACK POODLES ARE LOOKing for adult companionship for their retiring years. Healthy, fun loving spayed females. 743-9704.

HEALTHY, COLORFUL PET and show budgies, also cages. 382-7897.

REGISTERED IRISH SETTER, 1½ years old, with all shots. 382-7993.

1 YEAR OLD MALE TABBY, very affectionate, free to good home. 598-1467.

REGISTERED DOBERMAN Pinscher puppies, black and tan, phone 112-245-4267.

MOVING, MUST SELL REGISTered miniature white poodles, good price. 382-4515, 478-5364.

BUYING A PURPY? CALL VICtoria City Kennel Club. "Watchdog" for advice. 383-2230.

TROPICAL BIRDS FROM AMAzon to Lovebird. 642-4393 will buy cages.

ONE REGISTERED FEMALE ST. Bernard, beautiful markings. Call after 5, 474-2697.

7 MONTH OLD FEMALE COCKa-poo, beige, needs adult home. 652-3438 after 4 p.m.

YOUNG ADULT FEMALE CATS. 3 long fur Calico, 2 long fur Russets. 656-2438 afternoons.

5 MONTH OLD MISTY-GREY kitten free to good home. Call after 6 p.m., 477-2363.

AQUARIUM AND PET SUPPLIES for less. 480 Island Highway. We carry Blue Mtn.

DOG GROOMING, ALL BREEDS, certified groomer, 478-5262 or 478-2714.

9 MONTH OLD CAT, GOLD. Free to good home. 477-7440, after 4.

SPAYED LAB CROSS, 10 months, good watch dog, free to good home. 479-5280.

PUREBRED MALE ST. BERnard, 11 weeks, shots, $125. 642-5065.

ALASKAN MALMUTE PUPS. Good markings, $150 or $250 with papers. 478-9886 after 6.

STUD SERVICE, ALL BLACK registered German Shepherd, champion lines, 384-2105.

BURGLAR ALARM, PUREBRED Doberman, male, orphan, 8 weeks old, $150. 478-0991.

GERMAN SHORT-HAIRED Pointers, 2 purebred females, 3 months old. 478-6085 or 478-2089.

DOBERMAN PINSCHER PUPS, only 2 left out of 10. 478-1427.

PUREBRED UNREGISTERED Pomeranian puppies, $75. 474-1954.

3 KITTENS TO GOOD HOMES. 595-1066.

5 KITTENS, FREE TO GOOD homes, 383-6941.

LAB CROSS BOXER FREE TO good home, call after 4, 721-3984.

SHEPHERD-LAB CROSS PUPS, shepherd markings, $20. 595-8934.

MALE KITTEN, FREE TO GOOD home, call after 5, 595-2846.

3 SMALL BREED DOGS, 1 Basenji, kittens all colours. 479-5868.

SHEPHERD-LAB PUPS, 3 months, $20. 478-3132.

POODLE PUPS FOR SALE. 642-3492.

127 CHICKS, POULTRY HATCHING EGGS SUPPLIES

RHODE ISLAND RED SUSSEX pullets, starting to lay. Call 652-2353 after 6 weekdays or Sat. or Sunday.

GOOD LAYERS, LEGHORNS, $1.95; Brown Comets, $2.75; over 12, $2.50; over 50, $2.30. 652-3501.

PIGEONS, 13 DIFFERENT varieties. 479-9706.

BLACK COCHIN BANTAMS FOR sale. Phone 656-1842.

12 YOUNG ROOSTERS. 652-3791.

128 LIVESTOCK SUPPLIES AND EVENTS

CEDAR VIEW HAS LARGE BOX stalls, private paddocks, fields, 2 riding rings, individual care, trails. 652-2860.

RED RANGER SADDLE AND breast collar, in excellent condition, all leather, 478-7562.

REGISTERED ANGUS BULL, and several Angus calves. 479-0674, 477-5684.

GENTLE BUCKSKIN PONY with saddle; owned by 13 year old. $250 or offers. 478-4994.

HEREFORD BRED TO HEREford Simental cross bull. 3 month, $500. 478-4994.

8

150 CARS FOR SALE

METRO HONDA

70 '78 HONDAS

MUST BE CLEARED IN OCTOBER

EXCELLENT DEALS EXCELLENT TRADE-INS

From Vancouver Island's Leading Honda Dealer

GOOD SELECTION OF MODELS AND COLOURS

Next To The ARENA

100% BANK FINANCING AVAILABLE OAC

388-6921

2151 Blanshard

BETWEEN HOLYROOD HOUSE AND MEMORIAL ARENA

Dealer Lic. D.01627A

METRO HONDA

YATES AUTO

1978 Nova Rallye

Gorgeous Coppertone on Sahara beige. Hi-Rise buckets and console. Fully loaded incl. headers, Hi-Rise manifold, and dlb. pumper Holley. Sharp.

1976 CORVETTE

Just 15,000 miles. Has leather int., L-82 eng., tilt wheel, air, PW, AM-FM etc.

1976 Monte Carlo

Fully equipped with P.S., P.B., A.C. etc. Deep Maroon with matching plush maroon interior. Sparkling mags. A must to see.

1975 SWINGER

Freshly refinished in original dark metallic green. Equipped with white vinyl top, 318 eng., PS, PB, radio and low mileage.

1974 VAN

¾ Ton, L.W.B., 350 V-8 auto, P.S., P.B., C.B., etc. Captain chairs carpeted. Very clean.

1974 Cougar XR7

Finished in beautiful blue metallic and sed. blue leather interior, P.S., P.B., P.W., power seats, P.D. locks. Equipped with every option you could require

MACH 1

1974 Mustang II Hatchback, V-6 and 4-speed. Sharp deep cherry red and black vinyl roof. Fast.

1969 Camaro SS

This type of gem is hard to find. A local car with vinyl roof, 350-300 h.p. Stock, PS, PB, console, hounds-tooth interior and more. A real find.

1969 OLDS 442

A rare model for the discriminating collector. PS, PB, PW and antennae. Looks and runs super.

MANY OTHERS—SUCH AS:
1973 Duster 6, A.T.
1973 Mustang
1977 Bobcat
1970 Charger Hardtop
1969 Chevelle Hardtop
1968 Charger Hardtop
1967 Skylark Convertible

100% Bank Financing

YATES AUTO

950 YATES ST.

388-7722

D-01610A

1968 TORINO, 2 DOOR HARD top, bucket seats, 390, high rise, automatic, radio, mags, Call 595-6886 or 474-2639 anytime.

'64 OLDSMOBILE, NEW MOTOR, (30,000 miles) new transmission, new rear end. Take offers. 658-1022.

'68 FORD FALCON, 302 AUTO, new Holley, Edelebrock, accell, many extras, 479-4854.

1971 SUPER BEETLE, LOW mileage, excellent condition, best offer. Phone 721-3060 after 6 p.m.

1961 AUSTIN MINI STATION-wagon, in running condition, best offer, 384-2106.

'63 CHEVY II, 3 SPEED STANDARD, 194, 6 cylinder engine, $395. 595-3501.

1977 HONDA CIVIC, EXCELLENT condition, radio, snow tires. 13,000 miles. 478-4507.

1978 Malibu Classic, $5200
1978 Chev Nova, $4800
386-1213, 383-4342

'75 GREMLIN X, V8, AUTOMATIC, new radials, 32,000 miles, excellent condition, $3100; 595-2098.

1972 PINTO, TOP CONDITION, automatic, 42,000 miles, $1400. Call 479-0155.

CHEAP TRANSPORTATION, 63 Zypher, auto., first $80 takes. 592-9135.

'63 FORD FALCON, GOOD motor, good tires, suitable for parts or to run away, $75; 656-1506.

1974 MERCURY BOBCAT, EXcellent condition, $1995 or best offer. After 6, 477-2568.

'69 NOVA, 6, SELL FOR $1185 OR exchange for van, '68-'72, (no rust). 383-0463.

SNO-BIRD RECREATIONS LTD.
110 Burnside Rd. East 385-7334
GOOD CLEAN USED CARS

'68 FIREBIRD, EXCELLENT condition, $3000. 385-4929.

'68 FORD, RADIAL TIRES, $200, 595-8507.

'74 DATSUN B210, 2-DOOR, 46,000 miles, $1700. 386-7987.

69 V.W. SQUAREBACK. Phone 477-2310

150 CARS FOR SALE

SAVE SAVE

78 SPIDER	$7126
76 NOVA, auto	$2747
75 VEGA	$1302
74 ASTRE	$ 824
74 PINTO S.W.	$1812
74 GALAXIE, auto	$2722
73 CHEV, auto	$1735
73 CENTURY, auto	$2855
72 PINTO	$1247
72 CHEV, auto	$ 550
72 CORTINA	$1124
72 METEOR S.W.	$1489
72 MONTE CARLO	$2288
71 CAPRI	$1487
71 MUSTANG	$2310
70 INTERNATIONAL	$1855
69 SATELLITE, auto	$ 649
68 CHEVY II, auto	$1043
68 CORONET, auto	$ 350
64 ACADIAN, auto	$ 379
67 FALCON S.W.	$ 129
66 RAMBLER	$ 99

Palm Motors 3342 Oak St.

OPEN MON. - FRI. 9 - 9
(1 Block from Douglas off Cloverdale)
D00641A 386-8385

PAINTER MOTORS Ltd.

Compare Selection

75 COMET 2 dr., 6 cyl.
74 ELDORADO 30,000 miles
74 CAMARO Z28
74 JEEP CJ5 4X4
73 EL CAMINO
73 VENTURA Sprint
73 NOVA V-8 auto
72 and 71 MUSTANG Mach I
71 DUSTER 6 auto
67 DART GT

PLUS MANY MORE
Compare Price

BANK FINANCING
1513 Quadra at Pandora
D-0346A 385-0122
(After Hours: 478-0790)

'75 PINTO SQUIRE STATION wagon, $1795. '74 Chevelle station wagon, $1495. '70 Olds four-door hardtop, $995. '70 Chev two-door hardtop, $895. '68 Cougar, $1395. '72 International ¾-ton, V8 automatic, power steering and brakes, $1295. '68 Plymouth 9-passenger station wagon, $695. Super Motors Ltd., 2538 Government. D00074A, 385-0031, after hours 382-1559.

ONLY 14,000 MILES

1976 Buick Regal 2 door coupe, many extras including power seat. This showroom mint condition one owner car is "Another exclusive with Charlie Peterson" at Empress Pontiac Buick G.M.C. Ltd., 382-7121 or Res. 592-0458 DL01227A.

1978 HONDA Standards
1978m CAPRICE Classic
1978 Monte Carlo
1978 Cutlass Supreme Brougham
1978 Malibu Classics
1978 Cutlass Saloons
1978 Novas
TILDEN RENT-A-CAR
386-1213, 383-4342

'72 JAVELIN AMX, IMMACULATE condition, has absolutely everything from Craiger mags to tape deck, lots of high performance parts, must be seen. Make an offer under $3300. Phone after 5, 384-8228.

1973 MERCURY MONTEGO STATION wagon, well looked after, new radial tires, $1000 work just putting car, new brakes, new rings and new heads, $3000. 477-5117 after 6 p.m.

'63 ACADIAN, 283, HOOKER headers, duals, torker, holley turbo 350, shift kit, mags, T.A.'s, new paint, 8-track, asking $1900. 592-1379.

1973 CAPRI V2600; BLACK VINYL roof, steel grey colour, automatic, reclining buckets, radials, radial snows and rims, good condition. $2200. Phone 384-0081 after 5 p.m.

1974 VALIANT DUSTER, RED with off-white interior, excellent running order, must sell $2500 or best offer. 474-2866, after 5.

'63 FAIRLANE, REBUILT, 2 door, s buckets, power steering, power brakes, air shocks, cassette, Jensen-Coaxials, $650. 477-3051 evenings.

1976 PONTIAC VENTURA AUTOmatic, V8, p.s., p.b., am-fm, w-w radials, side mouldings, block heater, rear de-fog, $3000. Phone 383-4342, 386-1213.

ENJOY DRIVING — WHITE '75 Monte Carlo Landau, swivel bucket seats, 350 automatic, beautiful in and out, new tires, low miles, rides luxurious. $5700. 386-9273.

1968 BUICK LESABRE, TESTED, V8 automatic, power steering, power brakes, trailer hitch, $275 or best offer, 479-4905.

1978 Monte Carlo, $6100
1978 Cutlass Supreme Brougham, $6100
386-1213, 383-4342

'65 CHEV IMPALA, 4-DOOR hardtop, 300 horse, 327 CI, PS, PB, two-speed automatic, $500. 598-6542.

URGENT SALE!

1975 Vega, good condition, low mileage, best offer. 592-4468 or 387-3111.

1965 BUICK SKYLARK, 355 AUTOmatic, power steering, power brakes, gauges, 66,000 original miles, $1050; 385-9225, after 5:30.

1975 GRAN TORINO WAGON, many extras, best offer. Phone Harold Jonnson, 384-7151, between 12 and 6 p.m.

RARE, 1957 CHEV NOMAD, IMmaculate, completely stock, automatic, power steering, power brakes, 477-6038 after 6.

'69 PONTIAC SAFARI STATION wagon, excellent condition, rebuilt engine, new brakes and carburetor, $650. 384-5756.

'69 BEAUMONT CUSTOM TWOdoor, 307, auto, radials, new mags, brakes, carb., stereo. $1,295. 478-0835.

PLYMOUTH FURY I, '69, FOURdoor, automatic, power steering, $700 or best offer. 384-8230 after 5 p.m.

'64 PONTIAC AND '64 FORD, both run, excellent for parts. $150 or best offer. 388-6297.

1966 FORD, POWER STEERING, power brakes, very good condition, $550. 388-6585.

1971 TOYOTA COROLLA sprinter, good running condition, $599. 383-2663 after 3 p.m.

1969 BUICK SKYLARK, TESTED 'til Sept. '79, running and body condition A-1. $850. 477-7038.

1967 COUGAR, 302, AUTOMATIC, power brakes, power steering, mags, $1700. 478-3984.

1971 CAMARO, EXCELLENT condition, for more information. 385-5952.

1949 CHEV TORPEDO BACK, running condition, offers, 656-6840. After 5.

'65 CHEVY II, 2 DOOR SEDAN, V-8, trick automatic, new tires and brakes, will sell or trade. 383-1394.

1974 MERCURY BOBCAT, EXcellent condition, $1995 or best offer. After 6, 477-2568.

RX-4 MAZDA, 65,000 MILES, lady owned and driven. 642-4883.

1971 SUPER BEETLE, EXcellent condition, $1,600. 383-3527.

1969 MUSTANG, 351 CLEVELAND, $1,800. 592-2168.

1972 TOYOTA COROLLA 1200, good condition, 598-6840.

'69 DATSUN 510, $1,100. 595-6533 evenings only.

'63 BUICK LESABRE, BODY good, needs work, 652-3791.

'57 BUICK SPECIAL, RESTORable, $150 firm, 478-3612 after 4.

150 CARS FOR SALE

DOUGLAS VOLKSWAGEN AUDI

Your Largest Volkswagen Audi Dealer On The Island!

BEAT THE PRICE INCREASE

ON '79's

NEW '78's TO CLEAR

RABBITS
SCIROCCOS
CAMPMOBILES
Also

$AVE-$

on DEMONSTRATOR$
Extended Factory Warranty

FORD SELECT USED

78 FORD Ranger, 12,000 km, ¾ Club Cab, auto., loaded, $9495

78 T-BIRD, white, loaded $6995

78 MERC Zephyr Wagon loaded $6795

77 COUGAR XR7, loaded, silver, 14,000 miles. $6495

77 FORD Ranger ½ Club Cab, loaded, 16,000 miles. $8695

76 FORD Elite, 2 dr., htp., loaded. $4295

75 GRANADA, 2 dr., htp., loaded. $3995

72 FORD ½ ton pickup, auto $2995

SELECT IMPORTS

77 HONDA Accord 5 spd. $5495

76 AUDI 100 LS, auto., p.s., silver, 1 owner $6495

76 RABBIT auto. $4995

76 SCIROCCO 4 spd. $5695

75 AUDI Fox, 4 dr., auto. $4995

74 VOLVO 145E wgn. at $5695

74 CORONA SR-5 $2195

74 CAPRI auto, 12,000 mi. $4195

74 AUDI 100 LS, auto., p.s., 1 owner. $4495

73 MAZDA 808 atuo $2295

70 VW Beetle, 4 spd. $1195

67 DART auto $1893

TEST DRIVE AUDI 5000 and Diesel Rabbit

100% Financing on Approved Credit! Scotia Plan!

Douglas Volkswagen Ltd.
3329 Douglas Street

388-5466
Dealer Licence 00341A

FAMILY SPECIAL!

1975 Buick Century Special coupe with low mileage. Priced to sell fast with Charlie Peterson at Empress Pontiac Buick G.M.C. Ltd. 382-7121 or Res. 592-0458. DL-01227A.

1970 MAVERICK 6 CYLINDER automatic, some rust, but mechanically sound. $500 or near offers. 385-4997.

1971 CYCLONE, REBUILT 429 CJ, without trans as is or parts. Phone 474-2612 days, or 385-0818 weekends.

'73 VEGA, 283, $1,500. 488 GEARS, positraction unit $150. 2 G60 series on 14x7 Epic Mags, never used, $200. 478-6914.

1972 CHEVY NOVA, 4 DOOR sedan, 6 automatic, power steering, 40,000 miles, new car condition. Asking $2495. 592-3641.

'76 PACER DL, AIR, AM-FM, 8-track plus, must sell — A steal at $2900. 598-5174.

J. C. MOTORS LTD.
837 Yates D-00115A 384-0921
'74 DODGE Coronet Wgn. $2395

1961 AUSTIN CAMBRIDGE, 855, excellent shape, runs well, must sell, $400 or offers. 658-8450.

1972 CORTINA WAGON, 32,000 miles, $900 or what have you. 537-9893.

'65 MALIBU SS, 283, CLEAN 1 owner, offers please, 477-9325.

'74 DATSUN B210, LOW MILEage, 4-speed, radio, $1995. 384-7606.

'67 CAMARO, RARE, $1700 OR highest offer, 595-8198.

150 CARS FOR SALE

SUBURBAN MOTORS

YOU CAN

PUT IT ALL To-Gether AT SUBURBAN

TRUCKS TRUCKS TRUCKS

78 F250, V-8 A.T., P.S., P.B., camper pkge., sliding windows $7495
77 F250, V-8 A.T., P.S., P.B., R. $6295
77 F150, V-8 A.T., P.S., P.B. R. $5995
77 F100 300 cyl. A.T., R. $5295
76 RAM CHARGER V-8 A.T., P.S., P.B., R. $6295
75 GMC VAN partially camperized, 6 std., R. $4295
75 CHEV ¾ ton tow 4x4, V-8 A.T., P.S., P.B., R. $5495
74 GMC ½ ton V-8 A.T. $2495
74 F250, V-8 A.T., P.S., P.B., R. $3295
71 F100. V-8 A.T., R. $1295

AT SUBURBAN MOTORS
THE HOME OF
LINCOLN CONTINENTAL AND MK V
MARQUIS, COUGAR
XR7 ZEPHYR
BOBCAT, CAPRI AND
FORD TRUCKS

Douglas & Saanich Rd.

386-6131

DL00863A

STOP MOTORS

2524 Douglas 383-3635

73 MATADOR 2 dr HT $1695
78 CHEV Caprice $6995
78 DODGE Diplomat $6995
77 CORVETTE L82 4 spd
77 GRANADA 4 dr V-8 $4995
77 FORD F100 PU $5395
77 DODGE PU 3 spd $5395
77 ASPEN 4 dr V-8 $4995
76 FORD F250 camp. $5495
75 CRICKET form. S $2995
75 FORD 4X4 PU $5395
74 VEGA 4 cyl 4 spd $1795
74 DATSUN 610 SW $2995
74 MALIBU SW air $3495
74 CELICA auto $2995
73 FORD E200 Van $1495
72 FARGO PU V-8 $2495

BANK FINANCING O.A.C.

9 a.m.-9 p.m. Mon.-Fri.
9 a.m.-6 p.m. Sat.

Before You Buy Compare!

STOP MOTORS LTD.
D-02184A

De Pape

MERCEDES

1975 450 SLC COUPE, all luxury options including sun roof, air, stereo. Beautifully maintained local one owner with only 12,000 miles. Save thousands.

CADILLAC

1977 COUPE DE VILLE d'elegance. Fully powered, all luxury options including sun roof and stereo. Luxurious velour interior.

4 More Cadillacs to Choose From.

DePAPE MOTORS LTD.
Indoors at 779 Pandora
384-8035 D-00264A

'72 DATSUN 510
New paint, brakes, 8,000 miles, rebuilt engine, equipped with cam, header and Weber 2-barrel, mags, spoiler, special exhaust, lots of extras. Must be seen. $2300 or offers. 595-8461.

IMMACULATE 1975 BUICK Riviera, silver grey on grey with grey velour interior. Low mileage, 36,000, fully loaded. New Michelins, $5,995 or best offer. 656-4850.

'69 BUICK, GS400 STAGE I, EXcellent condition, new belted TA's, $2995, private, 386-2155 days, 721-3947 evens, ask for Jim.

MUST SELL, '72 GRAND TORINO Brougham, mags, radials, 46,000 miles, needs work, $1500. 721-5262 or 479-4664.

'66 FALCON, TESTED; NEW brakes, carburetor and motor seals. Offers to $500. No. B 1091 Joan Cres. 6 p.m. to 9 p.m.

1966 MERCURY RIDEAU 6 CYLinder automatic, offers. 383-5732 evenings.

'77 CELICA GT, 5-SPEED, MINT condition, metallic blue, only 6,200 miles. $5600 or offers. 383-8529.

1973 MAZDA RX3 STATIONwagon, $1250. Call 595-6886 or 474-2639 anytime.

'67 CANSO, S.D. $1,800. PHONE 385-7456.

150 CARS FOR SALE

Brian Holley MOTORS LTD.

SUBARU

VOLVO

SELECTION!

76 NOVA

2 dr., auto., 6, p.s., super clean.

$4395

76 ASPEN SE

Auto., PS., PB., PW, power locks. Metallic blue, vinyl roof, bone immaculate.

$5295

76 SR5

5 spd. full sun roof, low miles.

$3695

75 VOLVO 164E

Absolutely superb. Beige metallic, chocolate velour, sun roof, etc.

$6895

75 FIAT 128

4 dr., bronze metallic, 24,000 miles miles.

$2695

75 VOLVO 245

Wagon, auto., 1 owner, fully serviced. burgundy.

$5995

75 CAROUSEL

Colt 2 dr., htp, 4 spd., 19,000 miles! White, blue denim.

$3395

75 VOLVO 145E

Auto, injected wagon. Fully reconditioned white. blue.

$4395

73 COMET

4 dr., deluxe series, 6 cyl., auto., ps, low mileage.

$2795

TRADES WELCOME
Top prices paid for Premium Used Cars

Brian Holley

Motors Ltd.

3319 DOUGLAS
Between Woodwards and Wooleo

DL 00903A 384-1161

McCALLUM DATSUN VOLVO

McCallum Motors Ltd.

N. C. McCALLUM AND HIS STAFF

Cordially Invite All Our Customers

TO VIEW THE EXCITING

NEW 1979 DATSUN

Product Line In Our Display Showroom

DOWNTOWN
1101 Yates at Cook
382-6122 Dlr. Lic. 0085A

COLWOOD
1856 Island H'way
478-1741 Dlr Lic. D-085

PLIMLEY

BRITISH LEYLAND

1010 Yates
382-9121

BRAND NEW MINIS ONLY $3625

77 DODGE ASPEN 4-DR. auto. $4995
76 DODGE DART AT $3495
75 DODGE DART AT $2995
74 TOYOTA Corona $2195
72 MAZDA PU $2195
70 MERCEDES 280 SE $8495
70 PONTIAC AT $1495
68 DODGE WGN. AT $ 695

Many more to choose from.
Dealer Licenced 592

MUST SELL '72 NOVA, EXcellent condition, new 3-speed automatic transmission, new 350 motor, new paint, bills up to $3,500. Will sacrifice at $2,800. Might consider trade up to $500. 385-0230 anytime or 385-1185.

RARE

1951 Meteor Club Coupe, ¾ race flathead. This car has been rebuilt from the tires up. Showroom condition, best offer. 478-2326.

'66 BUICK WILDCAT CONVERTible, as is, $650 or best offer. Must be seen. 382-5205, evenings.

1973 CELICA ST 4-SPEED, MOVing must sell, good condition, $2800. Phone after 5 p.m., 385-5946.

'69 FORD FAIRLANE, RUNNING condition, needs work, $350 or best offer. 382-4042.

'75 TOYOTA COROLLA 1600, 4 speed, 4 door, 40,000 miles, radials $2500. 383-2618, 383-2793.

150 CARS FOR SALE

Cornell GM

CHEVROLET
OLDSMOBILE
CADILLAC
CHEVROLET TRUCKS
&
Sales/Service 386-5777

VARIETY and SAVINGS

You Can Expect
A Great Deal
From . . .
CORNELL GM

BIG VALUE Low Price

STOCK NO. 82738A
'78 Chev Caprice Estate S.W.
9 pass., V-8, auto, p.s., p.b., roof racks, 10,000 miles. Blue wood panel.
ONLY $7995

STOCK NO. C304A
'77 Malibu
2 dr., landou, V-8 auto., p.s., p.b., radio, air.
ONLY $4755

STOCK NO. 5005A
'75 Monza 2+2
V8 auto., p.s., p.b., radio. Blue in colour.
ONLY $3695

STOCK NO. 82557E
'74 Pontiac LeMans
2 dr. sports, V-8, acto., p.s., p.b., radio, 31,000 miles. Maroon in colour.
ONLY $3655

STOCK NO. 82557E
'74 Plymouth Scamp
2 drr., V-6, auto., radio. p.s., p.b., 35,000 miles. Red in colour.
ONLY $3595

STOCK NO. 81490A
'74 Buick Apollo
4 dr., V-6, auto., radio, p.s., p.b. Marroon in colour.
ONLY $3595

STOCK NO. 82602A
'74 Olds Cutlass Supreme
V-8, auto., p.s., p.b., radio, air. Brown in colour.
ONLY $3695

STOCK NO. 833771A
'76 Toyota ½ Ton Long Box
5 spd., with canopy. Green in colour.
ONLY $3755

STOCK NO. 81212A
'77 Dodge
Warlock pkge., V-8, auto., p.s., p.b., rodio, stepside. Red in colour.
ONLY $6695

STOCK NO. 81487A
'75 Chev ½ Ton
Scotsdale with canopy, V-8 auto., p.s., p.b., radio. Brown in colour.
ONLY $5195

STOCK NO. C368B
'76½ Ford Courier
Short box, 4 spd.; 7000 miles. Orange in colour.
ONLY $3755

STOCK NO. 82926B
'74 Chev Blazer 4+4
V-8 auto., p.s., p.b., radio. 4,000 miles, green and black in colour.
ONLY $5195

OVER 150 UNITS TO CHOOSE FROM

GMAC and BANK FINANCING AVAILABLE

CORNELL GM

CHEV-OLDS LTD.
3050 Douglas
385-5777
D-00681A

REG. MIDGLEY AMC Jeep FIAT

QUITE FRANKLY, WE HAVE SOME GREAT USED CARS!

'76 CAMARO
'76 FIAT X1-9
'75 THUNDERBIRD
'78 CHEV EL CAMINO
'78 COUGAR X R7
'74 BUICK CENTURY
'75 FIAT SPIDER
'76 VOLKS DASHER

GUARANTEED! SAFETY TESTED!

REG. MIDGLEY AMC Jeep FIAT

736 Cloverdale, 385-8756
DL 00276A

1971 FORD GALAXIE, BROWN 2 door, automatic, fine running car, very solid. Student will sacrifice for $850. 383-6254.

1972 VOLVO STATION WAGON, 112-746-6379.,

150 CARS FOR SALE

THREE POINT MOTORS

77 DATSUN 710
Only 8,000 miles, four-door automatic, AM-FM radio, vinyl roof $4995

77 DATSUN 710
Metallic blue two-door automatic, radio $4495

76 Mercedes 300 D
Only 17,500 miles, priced $5,000 less than replacement cost $16,975

76 DATSUN 710
Metallic green two-door, brown vinyl roof, 4-speed, tach., radio $3995

76 DELUXE CAB
Datsun 5-speed, canopy, H.D. bumper, radio $4395

74 Mercedes 280
Beautiful one-owner unit $11,975

75 SPORTRUCK
Datsun pickup, automatic, many extras! $3595

75 VEGA WAGON
Only 27,000 miles. radioal tires. Nice unit! $2495

74 MAVERICK
Only 27,000 miles. Radial automatic. Vinyl roof, radial tires, radio $3195

74 MERCURY
Comet four-door, only 34,000 miles, floor shift $2995

74 PLYMOUTH
Fury III automatic, power steering and brakes, radio $2995

74 ASTRE
Hatchback, 4-speed $995

73 DATSUN 510
Two-door 4-speed, low mileage, radio $2895

73 TOYOTA
Corona four-door, 4-speed, radio $2495

73 PINTO
Squire wagon, automatic, radio, woodgrain $1995

72 COLT
Nice, four-door $1895

72 VALIANT
Automatic. radio $1595

71 BUICK
One-owner LeSabre two-door hardtop $1995

70 TOYOTA
Low-mileage Corona four-door automatic $1895

69 DATSUN 510
Four-door, 4-speed $1495

64 VW BEETLE
Black; chrome wheels $995

Government at Hillside
385-6737

EMPRESS PONTIAC BUICK GMC

YOU CAN NOT Buy A Better Car Than An EMPRESS CROWN SEAL USED CAR with a 30-day 100 PER CENT MECHANICAL WARRANTY!

Look for the CROWN SEAL Sticker on the Windshield

72 FORD ½ P.U. $2995
74 COMET $3295
76 TOYOTA $3495
77 CORDOBA—Air $7195

OPEN
Mon.-Thurs. 9-9
Fri.-Sat. 9-6
2867 Douglas at Topaz
382-7121 D.L. D01227A

1965 MINX SUNBEAM, AUTOmatic, good transport, new rubber, view at Texaco Garage Fort below Oak Bay Junction, $250 or best offer.

1970 VAUXHALL VIVA, 4 SPEED, very clean condition, $500 or offers. Call Kathy 383-2183 11 a.m.-3 p.m.

1976 TOYOTA COROLLA STATION wagon, 4 door, 22,000 miles, automatic and inspected. 478-5110.

MUST SELL, 1970 MARQUIS Brougham, only 60,000 miles, good condition, asking $1200. 383-5786.

'65 MUSTANG 302, 4 SPEED, headers, cam, 4 barrel, mags, new tires, very good condition, 386-1529.

1970 DATSUN 510, GOOD CONDItion, low mileage, $1100 or offers. 477-8696.

71 CAPRI, 77,000 MILES, BODY and works in good condition, needs minor repair, 386-1019.

'74 IMPALA, 4-DOOR SEDAN, clean, 58,000 miles, sacrifice $2100. 384-2552.

1956 CHEV BELAIR, 396, ALL redone in and out, good condition. 383-6381.

1970 VW STATIONWAGON, 1600 fuel injected. 478-7224 after 5 for details.

'68 PONTIAC SAFARI STATION wagon, many extras, quick sale. 383-3992.

THRIFTY AUTO SALES
'74 Mazda station wagon, 32,000 miles, $1700. DL02205A, 384-8243.

1969 SIMCA, SEMI-AUTOMATIC, new tires and battery. Runs very well $1,000. Phone 652-4551.

HAS TO BE SEEN, '68 OLDSmobile Toronado, $500. 479-1162.

'71 MGB, $1700 OR OFFERS, FOR details phone 385-1730.

150 CARS FOR SALE

VICTORIA DODGE CHRYSLER

ON YATES

78 Pinto station wagon, automatic 8,900 kilometers.
$4444

77 Cordoba, power steering, power brakes, tilt cruise, radio, cloth seats.
$6099

77 Monaco 2 door, vinyl roof, power steering, power brakes, radio.
$4444

76 Aspen 2 door Special Edition, automatic, power steering, power brakes, 60-40 seats, radio.
$4699

76 Datsun 710 station wagon, automatic, tape deck.
$4299

76 Chev Caprice, automatic, power steering, power brakes, radio.
$4888

76 Monza, power steering, power brakes, radio.
$4444

75 Maverick, 4 door, 6 cylinder, automatic, power steering, power brakes, radio.
$2999

75 Toyota pickup longbox, canopy, 4 speed.
$3888

75 Datsun pickup, longbox, canopy, 4 speed.
$3988

74 Fiat, 4 door, 4 speed, 29,000 miles.
$1999

74 Toyota Corona station wagon, automatic, 38,000 miles.
$3988

74 Plymouth Scamp, 318 automatic, power steering, radio, vinyl top.
$3644

71 Plymouth Duster, 6 cylinder automatic, power steering, 39,000 miles.
$2788

69 Dart, 2 door, 318 automatic, power steering, radio.
~~$1799~~

67 Dart, 4 door 318 automatic, power steering.
$1288

VICTORIA DODGE-CHRYSLER

384-8174
Hours: Mon-Fri. 9-9
SAT. 9-6
DL No. D00867A

B. MADSEN MOTORS

2601 SOOKE RD. 478-5011

77 ASPEN wgn. V8, AT $5995
76 CHEVY NOVA hatchback, 6 AT $4395
76 PLYMOUTH S.W., woodgrain, 8 AT $3995
72 PINTO S.W. $1695
72 MINI AUSTIN $1295
66 FORD 4 dr. sdn. $ 595

FOR GOOD CLEAN TRUCKS AND CARS
D-00569A

SIDNEY CAR MART
Shop in Sidney and SAVE
Extra Clean
Late Model Cars Trucks and Vans
9757 5th St. D01591A. 656 2432

1977 OLDS CUTLASS SUPREME Brougham, 4 door, 351 auto., loaded with options including air conditioning and velour interior. Very low mileage. Will consider trade. $7800. 388-7885 days or 479-3980 eves.

'71 T-BIRD

Landeau top, all options, everything new. Recently spent $1500, asking $2995. 384-8466.

1954 PONTIAC SEDAN, DELIvery, stock running gear in excellent working order, good body, easily restored,. Just tested. $1175. 384-5790 evenings, weekends.

73 VOLVO SW

Red, fuel injection, roof rack, $3650. 382-4082.

1968 CORONET 500, 2 DOOR hardtop, vinyl roof, new paint, buckets, mags, dual exhaust. Dave after 6, 479-5254.

'68 FORD FALCON, MECHANICally in excellent condition right side badly damaged, Good for parts. $350 or best offer. 478-9668 after 5:30.

1972 TOYOTA 2-DOOR, 44,000 miles, automatic, A.M. radio, lady driven, great condition. Asking $2,200. 595-5530 after 5:30 p.m.

1974 DATSUN 710 SW, SILVER grey, excellent condition, owner moved to U.S. Must sell $2250, 598-7666.

NEW HONDA ODYSSEY DUNE Buggy with tilt trailer. 385-9738 from 8-4:30, ask for John.

'77 TRANS AM, FACTORY 8 track, 4 speed, power windows, 382-5294.

'68 CHRYSLER NEWPORT CUSTom, excellent condition, Serious inquiries only, Phone 385-9552.

'68 VOLVO 144S, AUTOMATIC, radio, radials, good condition, $1100. 658-5841.

1965 FORD FAIRLANE WAGON, mechanically and body good, $500 or best offer. 386-9607.

1971 GTO, EXCELLENT CONDItion, 455 Olds, mags, AM-FM cassette, $3,800 or best offer. 598-6130.

'69 GTO, 389, MUNCIE 4 SPEED, headers, cam, 411 possi, $2300. 479-7410.

1964 ZEPHER, IN WORKING order, $100 or nearest offer, 479-8724 evenings.

1972 TOYOTA, 2 DOOR, 4 ON floor, mileage, 57,000, radials, good condition. $1095. 652-1587.

'72 VOLKS, DUEL, SOLEX, headers, super air shifter, radials, stereo, $1300. 652-1050.

150 CARS FOR SALE

METRO TOYOTA

ESSO CLINIC INSPECTED

69 Ford boogy van
78 FJ 40
78 Spitfire
78 Vettes (1)
77 Z28
76 FIREBIRD
76 COMET Sedan
76 ASPEN SE Cpe.
74 RANCHERO
72 OLDS Cutlass
73 MALIBU SS
77 FORD XLT
70 CHEV pickup
'78 Honda H-B
'78 GM Motorhome
'78 Corolla Wgn. (3)
'77 Olds 442
'77 Datsun Wgn.
'77 Cougar XR7
'77 Volare 4-Dr.
'76 Montego Wgn.
'76 Courier P.U.
'76 Trans AM
'76 Charger
'75 MGB
'74 TR6
'74 Jeep CJ5

ECONO-LOT

66 MERC	$ 299
65 FORD ½-ton	$599
66 Falcon 4 dr., At.	$799
66 Satellite 2 dr., HT	$999
66 PLY 2-dr., HT	$899
67 INTERNATIONAL	$1795
69 COROLLA	$1199
69 ENVOY auto.	$ 999
69 DATSUN 510	$1299
69 VOLVO 4 dr.	$999
72 MAZDA 808	$599
70 MONACO sed.(air)	$1499
71 FIAT auto.	$1499
71 MG Midget	$2699
71 COLT	$1799
72 CELICA	$2799
70 FORD Sedan	$899
73 MINI	$1599
74 DATSUN B210	$1699
75 VW BUG	$1999
71 DODGE Van	$2999

100 Per Cent Bank Financing O.A.C.

ALL REASONABLE OFFERS ACCEPTED

WIDE OPEN
'TIL 10 P.M.
SAT. 'TIL 6

CALL NOW

386-3516

METRO TOYOTA LTD.
645 FINLAYSON
DEALER LIC. 0431A

METRO TOYOTA

6 AUTOMATIC

Very nice '75 Maverick, 2-door, console, bucket seats. $2595. 652-1851.

72 CAPRI, 2000 CC, 4 SPEED, red, 77,000 miles, new brakes, clutch, tune up, Michelins, excellent condition; $1795 or best offer. 386-1019.

77 DATSUN F10, 5 SPEED, front wheel drive, 16,000 miles, 40 m.p.g. radials, plus extras. $3700 or trade on small truck. Ask for Gary, 478-6122, 112-743-9317.

FORD CUSTOM 500, 1975 MODEL, V-8 motor, 4-door hardtop, only 44,000 miles, very good condition. Your offer would be considered. 479-3257.

1977 LIGHT BLUE 6-CYLINDER Camaro, white interior, 9200 miles, $5700. Serious inquiries only. No dealers. 384-8768.

'74 TOYOTA CORONA SR 5 speed. Check point, service inspection report. $2800. 478-6198 or 477-6755.

'69 CUTLASS 250X4, POWER steering, power brakes, automatic transmission, sporty needs work, as is, $1000 or best offer. 656-6696.

1970 PONTIAC, RADIO, $995. Take trade. Uneeda Auto Sales Limited, 758 Queens, DL-02209A. 384-4323.

'67 COUGAR 289 AUTOMATIC, tested; $950 or best offer. 383-2434, ask for Ian.

MOVING, MUST SELL, TWO owner '72 Volvo station wagon, 479-6055.

'63 RAMBLER WAGON, RUNS well, good tires. Asking $250. 656-2896.

'73 MAZDA 808, NEW PAINT AND tires, 50,000 miles. Best offer. 382-3756.

1972 FORD 9 PASSENGER STAtion wagon, tested, $1595 or offers. 385-7460.

1974 CAPRI, GOOD CONDITION, clean, many extras, $2695. 479-0019 anytime.

'68 BUICK LESABRE, 4 DOOR, good condition. $850. 6783 Central Saanich Rd.

75 SPITFIRE, ELECTRIC OVERdrive, hardtop, new exhaust, Michelins. 383-9150 evenings.

'68 PONTIAC CONVERTIBLE, good top, tires, $650 or offers. 385-0732.

'73 MAZDA WAGON, MECH. A-1, good body, radio, tested, $1600. 385-0977 after 5 p.m.

1969 TOYOTA CORONA, NEEDS work, $200. 595-7431, 383-4423 weekdays.

1972 DODGE 9 PASSENGER wagon, very good condition, $1550 or trade for small car. 383-6968.

1962 FORD FUTURA, RUNNING, good condition, $225. After 5 p.m. 385-9901.

1974 PINTO STATIONWAGON, good condition. 43,000, miles, 382-4664.

1975 PONTIAC ASTRE STATIONwagon, automatic, $2500 or best offer. 595-2925.

71 DODGE CHARGER 318 AUTO., $750. 383-8986 or 383-2149.

1974 GREMLIN, NEW PAINT, $2100. 383-4448.

150 CARS FOR SALE

ENSIGN CHRYSLER PLYMOUTH

ENSIGN CHRYSLER PLYMOUTH

HAVE A FANTASTIC SELECTION OF CARS AND TRUCKS CHECKED BY CAR CLINIC DIAGNOSTIC CENTRE

GOV'T TESTED PLUS 2-YEAR WRITTEN WARRANTY

ON SALE NOW

TO MAKE ROOM FOR THE 79's

78 Ford Fairmont S-W
78 Chev. Camaro
78 Pontiac Trans-Am
77 Volare Premiere S.W.
76 Mercury Cougar
77 Pontiac Gran Prix
77 Plymouth Volare
77 Dodge Monaco
77 Firebird Formula 400 4-sp
77 Pontiac Ventura
77 Honda S-W
76 Datsun B210
76 Ford E150 Van
77 Mercury Cougar
76 Pontiac Gran Prix
76 Pontiac LeMans
76 Chrysler Cordoba
76 Datsun F10 S.W.
76 Dodge Ramcharger
76 Chrysler Newport
75 AMC Pacer
75 Chrysler Cordoba
75 Dart Sport 360
75 Chevrolet Caprice Conv.
75 Dodge Coronet S-W
74 Mercury Cougar XR7
74 Satellite Sebring Plus
74 Ford Pinto
74 Chrysler Newport
74 Ford Gran Torino
74 Dodge Dart Custom
73 Buick Centurion
72 Cadillac Fleetwood
72 Olds Cutlass S.
72 Fiat S.W.
72 Ford Pinto
72 Ford F-250 PU
71 Chevrolet Vega H-B

PLUS MANY MORE

ENSIGN Chrysler-Plymouth Ltd.

DOWNTOWN YATES AT COOK
Dealer licence number D495A
386-2411
Open Weekdays Till 9:00

Wille Motors

We're Expanding
WATCH US GROW

X-Lease Cars
YOUR CHOICE
HORIZONS
ARROWS
ASPENS
VOLARES
CORDOBAS
CHRYSLER LE BARON
DODGE DIPLOMAT
DODGE 15 PASS. VAN
And a Wide Variety of Others to Choose From

Best Buy & Selection in Van Conversions and Motorhomes

78 SECURITY 22' M-Home $20,975
78 SECURITY 20½' M-Home $19,525

NEW SECURITY CAMPERS
8 FT. TO 10 FT.
NOW IN STOCK!

STOP IN TODAY
SEE PAUL SMITH
3240 Douglas at Cloverdale
382-2313
OPEN 9 'TIL 9 P.M.
DLR-00840A

BANK REPOSSESSION

76 VW Rabbit Hatchback, dark green exterior, camel interior, 4-speed, radials, 33,500 miles, 73 GMC Super Custom ¼-ton, Cream and white exterior, beige interior, automatic, P.S., P.B., dual tanks, miles 93,700. Both units need some work, highest acceptable bid takes either vehicle, bids close Thursday, Oct. 12, call between 9-6, Monday-Friday, 388-7341.

72 VOLVO WAGON

4-speed, perfect body, excellent mechanical condition, AM-FM, new Michelins, much more, $3200. 383-5267.

BIG BLOCK

'71 Monte Carlo SF, loaded with options, serious buyers need only apply between 6-11 p.m. 478-2824.

'64 FORD STANDARD, EXcellent shape, $500. 384-2895.

1971 MUSTANG, $2000, 69,000 miles, 382-5709, after 6.

'59 VOLKS BUSH BUGGY, TOW bar, towing lights, $200. 478-8299.

150 CARS FOR SALE

Millstream CHEVROLET

76 MALIBU wagon V8 automatic, power steering, power brakes, radio, chrome roof rack. Finished in metallic red with fawn interior trim. Exceptionally clean. $4950

72 DODGE CHARGER, V8 automatic, power steering, brakes and radio. Finished in red with black vinyl top. Exceptionally clean low mileage car. $2850

76 MONTE CARLO, V8 automatic, power steering, brakes, radio, rally wheels. Finished in silver with black vinyl top. $4990. $1990

3 GMC ¾ ton 4x4, V8 4 speed, power steering, power brakes, radio. Sierre. Finished in metallic blue. $4950

'73 GMC CREW cab. Sierra trim. 454 automatic, power steering, brakes, tilt wheel. Finished in red with brown interior. Hard to find model. $4950

OPEN
MON. - FRI.
8:30 a.m. - 9 p.m.
SATURDAYS
9 a.m. - 6 p.m.

Millstream Chevrolet Ltd.
1730 Island Highway
474-1211
Dealer Lic. D01384A

PROJECT CAR

1935 Chevy, coupe doors, 283 mounted, completely rebuilt by machine shop, TRW's, Edelbrock tri-power manifold, Turbo 400 automatic, Nova rearend. Dropped straight axle. New vinyl top insert. New mags and radial tires. No rust in body. Very straight and complete. First $1850 takes. Duncan 746-5657 after 5:30 p.m.

MERCURY STATION WAGON

Very dependable 1972 Mercury Montego MX station wagon, power steering and brakes, tested 11th '79. Valves and rings just done on engine, immaculate interior, rust-free exterior, runs beautifully. Asking $1700, 598-2706.

1977 BUICK CENTURY, 350 2 door hard-top, power steering power brakes, radials, rear speaker, rear de-fogger, vinyl interior, light green Landau top, $4800 or offers. 24,000 original miles, one owner. 386-0472.

GEORGE ENG TRUCK SALES

1970 Cougar in good condition, will consider truck in trade.
DL 00245A
2810 "A" Rock Bay 385-3054

1975 FORD ¾ TON, 390, 4 BARrel carburator, headers, twin exhaust, power brakes, 30,000 miles, clearance lights, push bar, very good condition, can be seen at No. 4—2587 Selwyn Rd. 474-1078.

71 FIAT SPIDER

5 spd., radio, radials, new burgandy paint, $2395.
PAINTERS MOTORS LTD., 2936 Douglas, 385-1155 D-00346B

'67 FIREBIRD 400, AUTOMATIC transmission and shift kit, power brakes, power steering, new paint job, radial tires and chrome wheels. $2300 or best offer. 652-1591, 652-2485.

1977 CAMARO Z-28, BLACK WITH black interior, 350 cu. in. 4-speed, stereo FM cassette deck, $6750 or 383-8232, daytimesk, ask for Dave.

1974 VW DASHER STATION wagon, one owner, low mileage. Front wheel drive, reclining buckets, radial tires, radio, extra. $3495 or offers. 592-7490.

1965 SPORTS, WAGON. GOOD transportation, with additional parts, can be seen at Glanford Esso, $250 or best offer. 479-6414 or 479-2617 after hours.

1974 PLYMOUTH DUSTER, 318 V-8, auto, p.s., p.b., factory air, radio, recently overhauled, upholstery like new, 74,000 miles. $3500 656-5170.

'67 REBEL WAGON, NEW trans, automatic, V8, radio, good tires, runs great, $550 O.B.O., 479-2262, ask for Rick.

'77 TRANS AM, AUTOMATIC, power steering, power brakes, power windows, tilt steering, 6-track. 57395. 652-2390.

URGENT

'74 Vega GT, low mileage, runs well, offers to $1950. 592-7176 or 477-1545, between 6-7.

1976 DODGE, V8, AUTOMATIC, popwer steering, power brakes, air, cruise, many more options. Low mileage, 478-3109.

1968 FORD STATION WAGON, 302, automatic, tested, Michelin radials, reliable transportation, $495. 384-5827.

1965 MUSTANG, NEW BRAKES, new exhaust system, 289 automatic, new engine, mags, $200, 474-2697 call after 5.

'73 PONTIAC PARISIENNE Brougham, V8 automatic, PS and PB, vinyl roof, hardtop, good tires, new brakes, $1800. 652-4188.

1957 BUG, EXCELLENT MEchanical condition, body good. Best offer. View evenings, 4447 Majestic Dr. Phone 477-0991.

'77 FORMULA FIREBIRD, EXcellent condition, 18,000 miles. Must sell. Offers. 479-0639 evenings.

'72 VEGA GT HATCHBACK, NEW motor, new tires, new clutch, new paint and more. Very clean. $1100. 477-8595 after 5.

ONE-OWNER '75 BUICK 9-PASsenger wagon, 18,000 miles. Sacrifice. 386-0316.

'72 TOYOTA COROLLA, 2 DOORS, new paint, tires, winterized, tested 'til Sept. '79, 478-8567.

'76 BOBCAT, 2 DOOR, 4 SPEED, 18,000 miles, radials, best offer. 478-4953, 478-0887.

1974 THUNDERBIRD, BURgandy interior-exterior, several options, offers. 386-0730, 385-4521.

1970 FORD GALAXIE, DEPENDAble, good running, tested, $650. 598-5289,

'63 BUICK LE SABRE, "401" very good condition, what offers. 382-2505.

PLYMOUTH 1974, 14,000 MILES, automatic, good condition, 4 cylinder. $2450. After 12, noon, 382-4979.

68 MUSTANG, 289, WITH HOLley 4 barrel, Weind highrise, cams, and headers, $1800. 385-5567.

61 PONTIAC 2 DOOR, GOOD shape, 6 cylinder, call after 9 p.m. 382-2784.

1967 BELLETT ISUZU, 50,000 miles, immaculate condition, 1 owner, first $550 takes. 595-6272.

1972 METEOR 2 DOOR HARD top, vinyl roof, just tested. $1195. 477-0695.

65 LINCOLN, SUICIDE DOORS, runs A-1, body good, $850 or trade accepted. 479-0641.

1969 MUSTANG, V8, POWER steering, power brakes, automatic, A-1, 477-2708.

1966 FALCON, RADIO, ORIGINAL paint, standard, reliable transportation, tested, $545, 382-4127.

1977 DATSUN SALON EDITION, 5-speed, brand new condition. 595-5304.

'59 VOLKS BUSH BUGGY, TOW bar, towing lights, $200. 478-8299.

150 CARS FOR SALE

1965 PONTIAC PARISIENNE, EXcellent mechanical condition, immaculate interior. 598-8408.

MUST SELL, '70 CUDA, V8, 3 speed, automatic with shift kit, phone 382-7371 anytime after 5:30.

74 TOYOTA COROLLA, EXcellent condition, well maintained, $2100 or best offer. 478-1201.

62 VALIANT, RUNS, TESTED, $100. 478-0793.

151 SPORT, IMPORT CARS

AUDI 5000

Limited supply of Audi 5000 still available. For further information please call me personally, Bruce Clarke at:

SPEEDWAY MOTORS Ltd.

971 Yates St. Victoria B.C.
Office 385-2415 Home 477-5751
D-00486A

INDY PACE CAR

Brand new with every conceivable factory option. One of only 158 4 spds manufactured. A true collectors item. To view call

YATES AUTO

950 YATES ST.
388-7722
D-01610A

INDY 500

Pace car. Brand new 1978 Corvette, every conceivable option included. GARDEN CITY AUTO SALES LTD., 2978 Douglas, 382-9111. D-00391A.

RARE, 1959 AUSTIN HEALEY Bugeyed Sprite, super charged, rebuilt engine, trans, rear-end, new clutch, new top, hard-top, redone interior, needs paint to finish, $1800 firm, 592-1396.

FOR SALE OR TRADE: Triumph TR7, 1977, Tahiti blue, tan interior, Michelins, Special Cosmics, air conditioning. Asking $5500. Nanaimo 756-6930.

MIDGET OWNERS

1971 Midget Hardtop, damaged right front end, sell as is, $750. 478-2866.

1969 MG MIDGET, GOOD MEchanical condition, 48,000 miles, newly rebuilt engine, $1400 or nearest offer, 382-9634.

1970 BMW, GOOD CONDITION, new paint, Webber Carburetors, Michelin radials, needs new clutch, $3,600. 642-3049.

MG MIDGET, NEW PAINT, clutch, mags, top, must sell, $1000, 388-6439.

1976 FIAT SPYDER, 1800 CC, 15,000 miles, $6000 or best offer, for more information, phone 383-4945.

1971 WHITE MGB, NEW brakes, tested till August 79, $2,000. 595-5063, weekdays after 5.

1973 VOLVO 142, RADIO, RADIals, good motor, excellent body, $3,250. 384-1378.

'72 TRIUMPH SPITFIRE, EXcellent condition, AM-FM and 8-track. 595-2840.

1970 FIAT 124 SPORT COUPE, rebuilt engine and transmission, $750. 386-7977.

1962 CORVETTE ROADSTER, 2 tops, all stock, nice condition, $7,000. 746-4089.

'65 P 1800 VOLVO, RECENTLY rebuilt, balanced, blueprinted engine. Phone 642-4883 after 5.

AUTODYNAMIC FORMULA V trailer, spare parts, very reasonable. Phone 595-7132.

'64 TR4, DUAL CARBS — WOODgrain — overdrive, $950 or best offer. 592-1591.

TR6 PARTS, GLEN at
652-3512

1976 TR6, 17,000 MILES, WHITE, good condition, $6100. 388-6818.

1968 912 PORSCHE $5500, 382-8759 after 7 p.m.

1961 JAGUAR 2.4 MK11. OFFERS. 748-9350 Duncan.

1974 260Z, AIR, CASSETTE, MAGS and more. 382-0075.

1970 MINI, $450 FIRM. 477-5019.

72 VOLVO 144S, CLEAN AND RELiable, asking $2000. 386-0555.

PRO SALE — '72 MG MIDGET, offers, new clutch. 595-0630.

154 TRUCKS, BUSES AND VANS

77 FORD SUPER CAB, 250, XLT Ranger, 460 engine, 14,000 miles, black in colour, dual gas tanks, cruise control, rear bench seat. Cash price only $7995. Coastline Trailer Centre Ltd., 3388 Douglas, 382-6102 D-01346A.

¾ TON 4 X 4

1977 GMC pickup with under 5,000 miles, 4-speed, with free wheeling hubs, black with beige pin striping, sun roof, sliding window, dual tanks, and nice interior. Must see to appreciate. $7650 firm. 478-8232 days, 479-5971 evenings.

1974 DODGE 100 PICK-UP CLUB Cab, 318 engine, low miles, automatic, power steering and brakes, rear seats. Nice condition, only $3995. Coastline Trailer Center Ltd. 3388 Douglas, 382-6102 D-01346A.

1975 FORD RANCHERO GT, V-8, automatic, steering and brakes, exceptionally clean, low mileage, black with matching canopy, must be seen, $4,995, 478-0247.

SUPER VAN.

1971 Ford, 6-cyl., standard, radio, G.V.W. 7,000 lbs., $1,295. 478-0003, after 5 p.m.

1966 LANDROVER, 4X4, COMplete with 3 wheel hubs, 2 spare wheels, 3 ton electric winch, tested until August '79. One owner since new. $2080 or best offer. 477-2073.

1971 FORD PICKUP, MAGS WITH general scrambler tires, insulated and wired, Caveman canopy with cargo door, $2100 or best offer. 478-3405.

1961 CHEV PANEL 283, HEAVY duty 4 speed, studded tires, dual exhaust, needs some work, 598-6479.

'73 FORD COURIER PICKUP with canopy, looks and runs well, must sell by weekend. 479-8806, after 6.

1976 FORD F100 15,500 MILES, 360 c.i. auto, radio, p.s., canopy, 10-15 tires, offers on $5,500, 383-1850 like new.

1965 INTERNATIONAL TRAVELall, 4x4, good condition, must sell, 592-9682 leave message.

'66 CJ5 JEEP, V-6, 4X4, FULL roll cage, mags, $3800. 642-5194 days only.

1977 FORD 4X4 HALF TON, good condition. Low mileage, extras. 112-746-6653.

'78 CHEVY VAN, 350, POWER steering, power brakes, long wheel base, $7,000, 384-5368.

'66 ECONOLINE VAN, 351, STANdard, new clutch, $800. 478-7977 after 6.

1969 FORD TRUCK, 46,700 MILES, good condition, Vanguard Camperette. Victoria Press. Box 218.

1967 LAND ROVER, 109, 4X4, REbuilt transmission, good condition, $2,500, 384-7590.

1978 CHEV. VAN, ½-TON, STANdard, good condition, 656-6840 after 5.

1964 FORD VAN, 6-CYLINDER standard, good all around, 474-1065.

'71 FORD VAN IN GOOD CONDItion, phone 383-1971.

1973 CHEV 1-TON PICKUP; BEST offer. Phone 388-4868.

'69 DODGE ¾-TON, NEEDS BODY work, $450. 383-8986.

1972 ¾ TON GMC 4X4, ALL NEW, $3000. 479-9480.

'69 GMC ½-TON PICKUP, GOOD running order, $700. 592-1634.

'74 TOYOTA LONGBOX, GOOD condition, offers. 477-4435.

'65 VOLKSWAGEN VAN, CAMperized, $1200. 478-8731 after 5 p.m.

154 TRUCKS, BUSES AND VANS

LAST CHANCE

1972 Ford F600 5-ton with 20' aluminum box, 5-speed, 2-speed axel, 330 cu. in. 61,000 miles, radio, power steering, new tires, muffler and battery. City tested. $3800 firm. Call 721-3046 or view at 1-4061 Larchwood.

THE PRICE IS RIGHT

1975 Chevrolet ¾ ton camper special pickup. For personal service phone Charlie Peterson at Empress Pontiac Buick G.M.C. Ltd. 382-7121 or Res. 592-0458. DL01227A.

LIKE NEW

74 V.W. WESTFALIA, low mileage, like new, loaded, GARDEN CITY AUTO SALES LTD., 2978 Douglas, 382-9111. D-00391A.

'73 JEEP WAGONEER. GOOD condition, heavy duty power steering, heavy duty power brakes, large cooling system, skid plate and luggage rack. $4350. Phone 479-5644 evenings and weekend. 384-1713 weekdays.

HANDYMAN SPECIAL

1970 Chev, 1 ton, on duals, with 12' chassis mounted camper. Will sell separately.
GEORGE ENG TRUCK SALES
DL00245A
2810 "A" Rock Bay 385-3054

1974 250 FORD ¾ TON CREW cab, 4 speed trans. Cherry hydraulic, ladder, mounted on truck. Swings about 330 degrees. Telescopes approx. 35'. New tires, 26,000 miles on unit. $4000. 652-4649.

1974 FORD VAN, COMPLETELY camperized, raised roof, sink, stove, 3-way fridge, porta-potti, 302, V18 automatic, 31,000 miles, well insulated, ready to go, $6500, ask for Jim, days 386-2155, evens, 721-3947.

1976 FORD F100 PICKUP, V-8 auto., P.S., P.B., radio, 52,000 miles, $3500; 1966 Dodge CT800, 413 gas, 5 and 4, C-W, 8'x21' Carter flatdeck, $5400. 658-5235 days.

73 TOYOTA HILUX, LONG BOX and canopy. Priced low for quick sale. 4x4 Toyota landcruiser, new paint, soft top complete roll cage, 5 hi-lifters and spookers, plus more. 656-2417 or 656-3187.

'72 ECONOLINE WINDOW VAN, automatic, ½ ton, carpet, panelling, curtains, dinette, icebox, tape deck, radio, etc. see it, make an offer 386-1607, 598-6798.

FORD SUPER DUTY FLAT deck, 18' long, 535 motor, 5-speed trans., Eaton 3-speed rearends, excellent tires, good condition throughout; $3500 or offers. 478-3802 after 5 p.m.

'77 CHEV VAN, GLOSS BLACK, star windows, power steering, power brakes, tilt steering, cut glass side windows, very nice sound system, mags, 3133 Tillicum Rd. ask for Pete.

FOR SALE; 1971 FORD ¾ TON, Crew cab, 360 V8, 4-speed standard, air shocks with 1975 Eldorado 8½' camper, sleeps 6. $5900. 478-1686.

'72 GMC ¾ TON VAN; V-8 STANdard, tested, new mags and radials all around, ready to camperize, nearest offer to $3250 takes. 479-0641.

1970 INTERNATIONAL SHORTbox, 4 wheel drive, V8 automatic 8000-lb. winch, power steering, red in color, good shape, $1600 or best offer, 112-743-4058.

'68 VW VAN WITH BED, SINK, icebox, radio, with 14 speakers, new tires, good condition, 1121 Woodstock Ave. Closest offer to $2500.

'74 RAM CHARGER 300 V8, 4 spd., PS., PB., roof rack, 8 wheels and tires, $4495. VICTORIA 4-WHEEL DRIVE, 597 Hillside at Rock Bay. 386-6511. D-01870A.

MUST SELL 1974, 4X4, Cheyenne Blazer, V8, automatic, power steering, power brakes, tinted glass, wood grain, skid plates, tow-hook, etc. $4600. 656-6874.

76 FORD 250 EXPLORER 390 4 speed, power steering, power brakes, canopy, offers on $5,600. Canopy optional. 479-8448.

SKIERS — HUNTERS

1974 Toyota Landcruiser 4x4, 22,000 miles. Must sell leaving country. Asking $3,900. Phone 477-7786 after 6 p.m.

1971 VW WESTFALIA VAN. Brand new warranted rebuilt engine. New clutch, muffler. Good condition, $2,950.00 or best offer. Wilf — 112-753-5411.

73 DATSUN PICKUP, GOOD RUBber, AM-FM radio, 42,000 miles, excellent running condition, needs paint, $2000 or best offer. 478-3286.

'69 FORD SUPER VAN E300, 302, V-8, standard, metal flake paint, sunroof, sunvisor, stereo, $2,800. 479-4528.

1974 GMC 3 PLUS 3 CREW, CAB, power steering, power brakes, auto., extras, $2750. 386-0411, or 477-0514.

1977 FORD ¾ TON, 18,000 MILES, camper special, two year warranty. Reasonable offers to $7495. 642-3495.

'66 FORD SUPER WINDOW VAN, $700 or best offer. '69 GMC ½ Ton, rusted and runs, $200 or best offer. 385-6187.

LETS MAKE A DEALI CLEARance sale on all trucks, 40 trucks(ria) Ltd., 2435 Trans Canada Hwy., Victoria, B.C. DL 01668A. 478-1774.

1968 F350 1 TON FLAT DECK 1963 Dodge 700, 24' tandem flat deck. Offers. 383-5732, 383-7261, evenings.

75 DATSUN PICKUP, WELL maintained, camper equipped, offers to $2750. Days 388-5133, evenings 384-4088.

1969 VOLKSWAGEN WINDOW van, rebuilt engine, excellent running gear, $750 or best offer. 112-743-9192.

'75 CUSTOM DATSUN 4X4 Spicer, nubs, elec. winch, open top, excellent condition, 382-2151 after 5 p.m. room 407. No trifflers.

'68 CHEV VAN, CARPETED, panelled interior, cupboard space, bed. Bills for work done. Good condition, offers. 384-9536.

1974 DATSUN 1800 PICKUP, radio, H.D. bumper, W.C. mirrors, top shape, leaving country, must sell immediately. 592-9064.

69 VOLKSWAGEN WINDOW VAN, camperized, custom roof rack and extras, $1200 or best offer. 656-7108, 5-9.

'75 GMC VANDURA, ½ TON long base, 29,000 miles, economical, insulated, panelled, stereo. $2500. 595-7132.

1978 GOLDEN EAGLE JEEP, 4X4, power sterring, power brakes, 3-speed standard, 10,000 miles, under warranty. 385-9376, $8,000.

1961 FORD ¾ TON, 4X4, VERY strong, $800. 656-8333, weekdays only.

'74 FORD SUPER VAN, V-8 auto, 49,000 miles, $3300 or best offer, 477-4632.

1969 KENWORTH LOGGER 335, nice shape with older Page trailer, 478-1294.

'75 DODGE MAXI-VAN, 26,000 miles, partially camperized. Asking $6,500. 388-7779.

1968 DODGE ½ TON, 55,000 miles, great condition, V-8, $800. 386-3401.

'67 INTERNATIONAL PICK-UP with camper, good condition, $700 or offers. 383-0273.

1963 ECONOLINE, NEEDS motor, $150. 740 Mary Street evenings.

'72 MAZDA PICKUP WITH CANopy, new paint job, 4 new tires. $1500. 642-3151.

1966 DODGE FARGO PICK-UP, with canopy, good condition. Asking $700. 595-6460.

'76 FORD E-250 ECONOLINE van V-8, power steering, power brakes, radio, $5000 firm. 474-1717.

'67 DODGE PICKUP, NEW paint, canopy, $1600, or best offer. 384-0107.

1970 FORD F100, V-8 AUTOMATIC. Victoria Tire Ltd. 610 Herald Street.

'64 CHEVY VAN, SUN-ROOF, travel scoop, custom interior, offers, 479-4854.

1976 CHEV CUSTOM DELUXE ½ ton pick-up, 4 speed, 40,000 miles, $3,450, Phone 479-4966.

1974 DATSUN PICKUP, EXcellent shape, fully finished canopy, sleeps 2, $3495 or best offer. Phone after 5, 595-2307.

'56 INTERNATIONAL PICKUP truck, good condition, $600. 382-2758.

1977 JIMMY 4X4, LOW MILEAGE, excellent condition. Plus extras. Phone 479-9818, after 4.

1956 DODGE FARGO ½ TON, $150 or best offer. Phone after 5, 384-3384.

154 TRUCKS, BUSES AND VANS

1975 JEEP CJ5 GOOD CONDITion, extras, console, CB radio, reinforced front bumper with bush guard, 8,000 pounds Warn winch, extra lights, fog lights on bumper, spot light, roof rack with CiBie Light, 2, five-gallon Jerry cans, 5—11"x15" bush tires, in town for a few days, must sell, asking $6,000. If interested phone 478-7491.

¾-TON DODGE 4X4 POWER wagon, new rubber, extra heavy duty, goes anywhere, all competition, good condition, must see, $2500 or best offer. 658-5578.

'73 JIMMY, 4x4 CONVERTIBLE $2500. 478-9571.

DODGE MAXI VAN '76, AUTOmatic with sunroof, 382-5092.

'75 DODGE POWER WAGON, loaded, 479-0437 after 5.

1970 ¾ TON FORD, $2495. PHONE after 5, 479-2302.

1971 VW WESTPHALIA, $3500. 382-2940

1973 FORD E200, WINDOW VAN, V8, automatic, $1995, 385-3154.

158 TIRES

OCTOBER EARLY-BIRD SPECIAL

Beat the rush before the snow falls. On the Early Bird Special we mount and balance your two winter tires for:

$9.99

All passenger steel wheels except Renault and Peugeot.

D&D TIRE
1620 BLANSHARD
382-7283

4 TIRES, J100X15, ALL TERRAIN mounted on 15x8, 6 bolt Chev chrome slots, $500 or best offer, 1 month old. 479-0418.

FOUR WHITEWALL 14" TIRES, 6 bolt wheels, fit Datsun, all in A-1 condition, 652-3565.

TWO CRAGAR SS MAGS, 8X15, Uni-lug never used, $150; 642-3750 after 4.

STEEL BELTED RADIALS, very low mileage, excellent condition, FR78-15, 478-9137 or 478-2454.

TRUCK TIRE ON CHEVY RIMS, never been used. 478x15 $30. 386-6983, 382-0781.

TWO NEW 10X16.5 TIRES, ON Ford or Dodge, 8-stud rim. 479-4441 after 6.

14" E78 STEEL BELTED RADIals, near new, mounted, 200$. 385-3290.

4 NEW MICHELIN RADIALS, 155x13, [illegible] 479-0437

THREE 750 16" ON SPLIT RIMS. 383-3534.

160 PARTS, ACCESSORIES

FOR SALE, SMALL BLOCK Ford heads, ported and relieved, cyclone headers for small block Ford, rebuilt M22, Mister Gasket track bars, 283 block and forged crank plus more Chev parts. Paul, 382-4413 or Jack, 384-1385.

1955-57 CHEVY, PARTS, FRONT suspension, chrome trim, electric wipers, big block headers, trunk lid, hardtop doors, hubcaps, leaf springs early Corvette valve covers etc. Also 780 Holley and [illegible] 384-5790 evenings, weekends.

1970 350 GMC MOTOR AND HYdramatic transmission, complete from 70 GMC ½ ton, in good condition. Also 1978 ¾ ton rear-end, complete with springs 5,000 miles on new truck. Plus other '78 ¾ ton truck parts. Phone Larry, 478-4614.

Why Sell Your Car?

Have your import or domestic engine done by professional rebuilders. Rebuilt engines available. Sea Power and Machine, 656-4341.

PARTS FOR 350 AND 428, 428 heads will fit 390 from 1964 up, 4 barrel manifold, new 600, 4-barrel carb — Holley, high compression pistons, parts from 1965 Ford wagon also, phone after 6, 479-0232.

'68 TORINO TRANS, 3-SPEED automatic FMX, brand new torque converter. Also Transgo shift kit and trans cooler, $130. Randy 479-7400.

'75 VEGA MOTOR, 27,000 MILES, $300. '58 Alpine motor, $150. '70 Dodge 318, $110. Almost most other parts from cars. 479-4028 between 6 and 8 p.m.

VICTORIA 4-WHEEL DRIVE FREE WHEELING HUBS for any make of 4-wheel drive. D-13531. 597 Hillside at Rock Bay 386-6511

'63 PONTIAC PARISIENNE, 2 front fenders, hood and grill, plus other GM parts for sale. 382-2462 anytime.

700 DOUBLE HOLLY CARB, $80. Metal fab spoiler, $35. Two F78 tires new, $25. 350 Honda front and back wheel. 382-5254.

ALL 1969 MG MIDGET BODY parts factory new. Also used top and bumpers. MGB tonneau cover. 382-4533.

WANTED: RIGHT FRONT FENder, drivers door, and front bumper for 66 Merc Montcalm two door hardtop. 474-1413.

65 CHEVELLE, 4 DOOR, PARTS or whole, 327 high performance, 194 heads, good transmission and running gear. 388-7292.

20,000-POUND POWER TAKE-OFF winch and bumper, 1,000' 7-16 capacity; $675. 51 Lagoon Rd., 386-0986, 5:30-7 p.m.

FORD TOP-LOADER 4-SPEED trans with shifter, 327 TRW pistons, 11¼:1, both in excellent condition. Offers. 477-7668.

CORVETTE RALLY WHEELS, 14"x7". Complete 57 Ford, 9" posie rear end, completely re-built. After 5:30. 477-7069.

MGB PARTS FOR SALE, ALSO 4 new Revolution mags will fit Lotus, Mustang, Cortina, Pinto, etc. 479-8490.

WANTED: FRONT RIGHT FENder and grill for '67, '68 or '69 Plymouth Roadrunner, Satellite or other similar makes. 385-8630.

'69 SUNBEAM ARROW, WHOLE car parts, 1 Ford 240-six, various car radios, 1 Ford C6 auto trans, 478-7977 after 6.

'55-'57 LINCOLN ENGINE PROBably 368 cu. in. and transmission in one piece, $200 as is. 656-3073.

1940 CHEVROLET 216 MOTOR, complete for parts, 14-inch snow tires and radials. 478-6927.

'66 RAMBLER CLASSIC, EXcellent body, parts and motor, cheap! 479-2307.

1970 CORTINA GT TRANS COMpletely rebuilt. $250 offers. 656-1557.

SET OF 4 E-T WHITE SPOKE mags, 13x5½" Uni-lug $125. 477-5633 days.

1969 GRAND PRIX, GOOD RUNning motor and trans, parts or whole, 595-7428.

240-Z DATSUN HEADERS, TRIple carb set-up, auto transmission. 478-3286.

WANTED TRANSMISSION OR driven gear and cluster '52 Morris Minor, 477-8652.

1950 PREFECT — 4 DOOR, NO engine or trans, $650. Phone 112-537-5161, after 6 p.m.

REBUILT C-6 TRANSMISSION, $125, two C-78 14 snow tires, barely used, $25. 382-4042.

MAZDA R100 MOTOR AND drive train parts and '72 Mazda body for parts. 479-9545 anytime.

60 RAMBLER DELUXE FOR parts, $100. 386-0680.

283 FOR SALE.
642-3743.

'71 TR6, PARTS, PHONE AFTER 12 noon. 479-4524.

MOPAR 727 TRANS, 3200 STALL convertor, 360-202 heads. 382-6949.

'63 FORD VAN, PARTS OR whole, 479-4854.

TR6 SOFT TOP, 240Z REAR spoiler, best offer. 598-7815.

'69 CAMARO SPOILER, BRAND new, $60. 382-1740.

WANTED: CILPAN FOR SMALL block Chevrolet, 6-7 quart. 642-5156.

160 PARTS, ACCESSORIES

HABITAT'S EQUIPMENT CENTRE
944 GOLDSTREAM AVE.
478-0811 DL 0078A

ENGINE REBUILT SPECIALS

4 CYL IMPORTS FROM $630
6 CYL DOMESTIC FROM $510
8 CYL DOMESTIC FROM $580

Installation available. For details call Ted 474-1231.

6 CYLINDER MOTOR, 3-SPEED trans, hood, gas tank and miscellaneous from '62 Chev ½ ton, 200 cubic inch 6 cylinder 1965 Mustang engine, trunk lid, engine lid, driver's door, front axle and trans axle for 1963 Volkswagen. Motorcycle stand for pickup box. Miscellaneous tires including two Toyota pickup snow tires on rims. 382-5265.

11 TO 1 FORGED PISTON FOR 327, 60 over $110. 642-3750 after 4.

162 AUTO REPAIRS, SERVICE and TOWING

SPRINGS

Specializing in overloads for pickups (including imports). Booster and helper springs (leaf and coil) for cars.
Prompt Repairs — Free Estimates
Phone 384-0213
LOGAN'S RV SERVICE CENTRE
650 Burnside East near Douglas

RADIATOR REPAIRS, FAST TOP quality repairs at Maurice's Auto Body, 427 Beta St., phone 385-2381 or 384-8094. Located behind the Burnside Pay and Save Gas Station.

ADVANCE RADIATORS
Cooling System Specialists
Expert repairs, same day service, call about our winter special
386-2334, No. 2 - 731 Pembroke St.

CERTIFIED MECHANIC WILL do any car repairs for low prices. Overhaul V-8, $495, 4 cylinders $349, VW $325. Parts included. Call anytime 383-6686.

VM AUTO REPAIRS, SPECIALIZing in Volkswagen repairs. Low labour rates. All jobs guaranteed. 383-1212, 649 John St.

VOLKSWAGEN SPECIALIST. Bever Brothers Automotive. Formerly Oak Bay 66. 1945 Oak Bay Ave., 598-3525.

COMPLETE AUTOMOTIVE AND marine repairs, $10 an hour cash or trade. 479-1249, 479-3740.

SCRAP CARS HAULED
Associated 478-9571

166 CARS AND TRUCKS WANTED

NEVER SELL YOUR CAR UNTIL YOU HAVE OUR OFFER

INSTANT CASH!

DePape Motors Ltd.
2750 Pandora 384-8035

WE PAY

the Highest Prices for Your Clean USED Car
TRY US — YOU'LL BE SURPRISED!

CONTACT CARL SPICER
Used car mgr.
Empress Pontiac Buick GMC LTD.
382-7121 DL01227A

TOP DOLLAR

FOR TOP CLEAN CARS

Contact:
BRUCE LOCKHART
CORNELL CHEV-OLDS
3050 Douglas 385-5777

CASH

"FOR GOOD USED CARS"
TRADE UP or TRADE DOWN
Call 382-9111
GARDEN CITY AUTO SALES
2978 DOUGLAS

CASH FOR GOOD CLEAN USED CARS
THOMAS PLIMLEY LTD
1010 Yates St 382-9121

CASH FOR LATE MODEL CARS
We Also Consign
ESQUIMALT AUTOMART LTD.
480 Esquimalt 382-7195

'68 CHEVELLE 2-DOOR WANTed, must be clean throughout, must have 4-speed transmission. 479-1402.

LEMONS WANTED — CASH paid for that car or truck you don't want, 479-6459, 479-9646.

WANTED: CADILLAC, PERFECT condition, around $6,000 cash, Victoria Press Box 261.

WANTED: 1967 TO '69 GTX OR Coronet RT, must be original and stock. Call David, 656-5591, 9-5.

CASH PAID, DON'T LET THAT car sit another winter, 479-6459.

168 CAMPERS, TRAILERS and MOTOR HOMES

DOGWOOD TRAILER SALES
PARTS — PROPANE
WESTERN WILDERNESS
Campers
WILDERNESS KOMFORT
Trailers
2630 Deville Road
Highway 1 at Millstream
478-6841 DL-00421A

'77 FORD SUPER CAB, 250 XLT Ranger, 460 engine, 14,000 miles, black in colour, dual gas tanks, cruise control, rear bench seat. Cash price only $7,995. Coastline Trailer Center Ltd., 3388 Douglas, 382-6102 D-01346A.

1976 DODGE MAXI MOtorhome, 12,000 miles, fully equipped, 318 horsepower, air conditioning, cruise control, instant awning, etc. $11,500 firm. Phone 656-4632, after 5 p.m.

1974 DODGE 100 PICK-UP CLUB Cab, 318 engine, low miles, automatic, power steering and brakes, rear seats. Nice condition, only $3995. Coastline Trailer Center Ltd. 3388 Douglas, 382-6102 D-01346A.

7½' CAMPER FOR IMPORT truck, sleeps 4, sink, stove, icebox, etc. $850 or best offer, 478-3368 days.

HEAVY-DUTY UTILITY TRAILer, asking $250. Will consider good import truck canopy in trade. 477-2583.

1974 DODGE EMPRESS MINI Motorhome, fully equipped. Must sell or will consider trade on car or boat. 386-0411 or 477-0514.

IMPORT PICKUP CAMPER 1977 Skookum Low Boy model, beautiful condition, boat rack, roof vents, can sleep 2, leaving country, must sell. 592-9064.

1977 TOYOTA LONGBOX PLUS camper, fully equipped, 4 speed, 12,000 miles, many options added. Like new, must be seen. 592-9547 after 5 p.m.

1976 PROWLER 21' SELF-CONtained, excellent condition. Ideal for winter holiday. Extras, $6400. 656-1426.

HARDTOP TENT TRAILER propane stove, sink, icebox, lots of storage, sleeps 5 or 6, $1800 or best offer. Must be sold. 477-0021.

ONE 1977 20' RUSSLER, FULLY self-contained with dual wheels. Asking $6300. Call 642-3736.

1976 JAMBOREE, 23' MOTORhome, good shape, $11,500. 2707 Winster, 478-8588.

1973 27' TERRY, IMMACULATE condition, 383-4514 or 474-1740 anytime.

WE WILL BUY YOUR GOOD used Rec. Vehicle, Peden R.V. Ltd., 2855 Quesnel St., 386-3464.

RENT
Trailers, 12,

200 APARTMENTS TO RENT UNFURNISHED

W-88-E BROWN BROS. on LANSHARD

"People Helping People"

FIRST CHOICE IN APARTMENT RENTALS

REDWOOD PARK

(155, 157 Gorge Rd. E.)

Want to make a change? Tired of the same old place? Why not make your spring move to a bright suite in Redwood Park featuring a full-sized swimming pool, sauna, covered parking, and sundecks? Available immediately, one and two-bedroom suites from $225.00 and $285.00, heat included. Please call 384-2858 or 385-6553.

ELLERY APTS.

837 Ellery St.

One of our best apartment dollar values priced from $225.00 for two-bedroom suite, and from $190.00 for a one-bedroom suite. Heat included. Children welcome. For appointment to view please call resident manager 386-0045.

W WESTMONT REALTY LTD. 388-4434

639 CONSTANCE

Spacious, newly redecorated, 1 and 2 bdrm. suites. Utilities incl. $184 up. 382-7306.

1226 JOHNSON

Cozy, bright 1 and 2 bedroom suites. Close to all amenities. Child welcome. 384-0132.

1188 YATES ST.

Deluxe condo, 2 bdrm. — ensuite, large kitchen. Utilities incl. $350. 386-4434.

DARWAI

855 DUNSMUIR

Overlooking West Bay Marina, 1 bedroom from $195-$200. Includes drapes, 6 wall-wall carpet. Heat cable and water. Please call 384-6352.

760 QUEENS

One 2 bedroom, $225. For information call 388-6659.

2630 COOK ST.

1 bedroom $175. For information call 386-3690.

SINCE 1887 Pemberton, Holmes Ltd. 1000 Gov't. St. 384-8124

ROCKHEIGHTS VILLA
742 LAMPSON ST.

Good sized apartments in elevated location. W-W carpet, drapes, heat, water, cable parking, etc. Indoor heated swimming pool.
2 BEDROOM — $247.00
PEMBERTON, HOLMES LTD.
1000 Government St. 384-8124

OAK BAY — Extremely convenient bdr. compact suite. Close to supermarket, stores, bus and rec. centre. Avail. Oct. 7th $165.

CITY BORDER FAIRFIELD — bachelor suite near stores, hospital and town. $159. Avail. now. 384-9335.

JAMES BAY LUXURY — 1-BEDroom suite — panoramic view, sauna and pool, underground parking. $269.000. Available now. 382-9335.

WALKING DISTANCE TO TOWN — well-kept older block, bachelor and housekeeping room. To view call 384-5830.
david burr ltd.
655 Fort St. 384-9335

AVAILABLE OCT. 1ST

Fort St. — 1 Bedroom suites from $156.34, includes heat and cable. Fairfield — Bachelor $165.13, includes heat and cable. live-in caretaker.
TO VIEW ANY OF THE ABOVE SUITES
PLEASE CALL 385-3411 or
VISIT OUR OFFICE
KER & STEPHENSON LTD.
680 BROUGHTON ST.

$350.00. Quadra-McKenzie. Lovely large ground floor corner condo in popular "Royal Woods", 1½ baths, many amenities. Avail. to July-79.

$151.00. Jubilee. Attractive bright bachelor apt. incl. heat, water, cable, carpet. Avail. Nov 1.

$247.00. Esquimalt. Modern 2 br. apt. in elevated position. Ig. swl apt. in elevated position. Incl. heat, cable, parking, swimming pool. Avail. now.

$60.00. Close to Parliament Bldgs. Bright housekeeping room for mature ladys. Incl. heat, water.

PEMBERTON HOLMES LTD.
1000 Government St. 384-8124

SUTHERLAND HOUSE
69 W. BURNSIDE

Bright, sunny 1 bedroom apt, walk-to-wall, balcony, controlled entrance, $179 month, phone days, 386-5454.

$395, ROCKLAND SUITE IN large home in pleasant garden; fireplace, open stairway to 2 large bedrooms and balcony. Available Nov. 1, 384-9732 weekdays; 595-5929 evenings and weekends.

1342 HILLSIDE AVE.
Attractive 2 BR. suite. Ensuite washer and dryer. Available November 1st.
Mr. Ekels 386-6030
CREIGHTON PROPERTY MGMT. 388-4422

NICE 3-ROOM BASEMENT apartment, own entrance, carport, lawn, vegetable garden for active retired couple, small rental plus maintenance lot. References. 477-3044.

THREE-BEDROOM UPPER DUplex, quiet home, wall-to-wall throughout, $300 per month includes heat, near Jubilee Hospital; one child welcome. Phone after 4 p.m. 595-1902.

SANSAR APARTMENTS, 1-BEDroom suites, $190 to $195. Convenient to downtown and Hillside Shopping Centre, no pets, 1340 Hillside, manager phone 385-0486.

WALK TO WORK

Newly decorated, 2 bedroom, $225. 385-0077 or 658-8829.

BACHELOR SUITE, HEAT, water, cable and parking, Oak Bay Ave. Junction area, $145 per month. 658-5068, 598-6668.

ONE OR TWO BEDROOM, stove and fridge included. Reliable people, reference required. 2500 Quadra St. No pets. 384-6126.

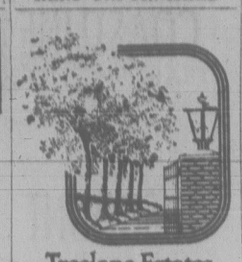
2 ROOM APT FOR RENT, NEAR Beacon Hill Park, suitable for lady, 479-2218, 552-1705 after 6 p.m.

JUBILEE AREA, LARGE 1-BEDroom plus den, bright corner suite, top floor, $262. 598-8346.

BEACON HILL, LARGE 1 BEDroom suite, $160, cable, quiet person, 383-8301, or 477-3156.

1 AND 2 BEDROOM APARTment to rent in James Bay, heat and cable included. 382-9884.

200 APARTMENTS TO RENT UNFURNISHED



Treelane Estates

This time next month, you could be living in Victoria's most exciting apartment complex for as little as $275 a month.

TREELANE ESTATES with its spectacular views across the Straits of Juan de Fuca, the Gorge and Malahat presents an entire new concept in interior design with color-co-ordinated kitchens and baths, brand-name appliances, quality broadloom and draperies.

The twin complex includes saunas, swirlpool, recreation and hobby rooms and expansive roof gardens complete with observation and entertainment lounge.

ONE-BEDROOM apartment homes begin at $275 per month, 2 bedrooms from $410. Townhouses from $395 are also available.

COME IN any day and see for yourself. Our hostesses will be pleased to show our fabulous complex.

103-105 GORGE RD.

OPEN HOUSE DAILY
MON.-THURS. — 10 A.M.-9 P.M.
FRI.-SAT.-SUN.—NOON TO 5
385-5332
(No appointment necessary)
Concord

YOUR PLACE MANAGEMENT
1720 COOK ST. 388-7324

CAPSTAN COURT
630 Head St.

This is a quiet, adult building close to buses and shopping — A few suites available. Controlled entrance — Balconies, wall to wall.
Phone 386-0083

We also have available, deluxe 2 bedroom condominium. Bright well appointed suites with large appliances. For further information please call Mrs. Volk, 658-8855.

Park Pacific

STADACONA CENTRE
1545 Pandora

Several Deluxe 1-Bedroom — some with Fireplace — Some overlooking courtyard garden — all kitchen appliances, full amenities — Adult oriented bldg. Sorry, no pets. From $325 Mo.
RENTAL OFFICE
1545 PANDORA
BY APPOINTMENT ONLY
595-3132

VILLAGE GREEN APTS
384-1955 383-1912

We have bachelor, one and two bedroom apartments and townhouses available for your immediate occupancy. Manager's Suite, 213-122 Menzies, Caretaker's suite, 14-119 Croft.

LORD STANLEY MANOR

1350 Stanley ave., 1 bedroom suites from $217 includes heat, cable, wall to wall, drapes, parking, sauna, adult block, no pets. 595-4128.

ROCKLAND AREA AVAILABLE NOW

Spacious two-bedroom suite for rent in newly renovated building, separate entrance, children and pets welcome. For further information call Realspan Properties Ltd. 388-6454.

Upper Fort St. Area

Available now or Nov. 1st, 1-bedroom suite renting for only $180.56, including heat, cable, etc., etc. This is a very quiet building. Phone 595-8177. Adults only, no pets.

ESQUIMALT, AVAILABLE IMMEdiately, one 1 bedroom apartment, $297. Available Nov. 1st, two 1 bedroom apartments, $210 and $214. All apartments include appliances, wall to wall, drapes, hydro, parking and laundry. Appointment to view, call 382-9329 evenings.

FAIRFIELD OFF COOK ST.

One and two bedroom suites with balcony, very quiet, no children or pets, controlled entrance, elevator, wall-to-wall carpet, drapes, and appliances, heat, cable, and parking included. 592-1754.

COLWOOD-LANGFORD AREA

Large 2 bedroom apartment includes all utilities, fridge, stove, washer, dryer, wall to wall carpeting. Children welcome, $295 per month. 474-1527.

AVAILABLE NOW — 2 BEDroom suite, upper floor of up and down duplex, $210 per month. All utilities included. Quiet couple, clean, quiet neighborhood, garden. Kasapi Construction, 386-6191.

$188 PER MONTH

1 bedroom apt. suite including cable, heat and parking. 944 Tattersall Drive close to Woolco, call 383-5187 up to 6 p.m. or call in to Suite No. 1.

CLOSE-IN ROCKLAND

1-bedroom suite, quiet, modern adult block, large closets, heat, cablevision, drapes, elevator. Suit quiet middle-aged persons. Oct. 31, $190. 592-1351, 382-7437.

VIC WEST, ONE BEDROOM, partly furnished upper duplex, for single quiet, responsible person. No pets. 387-5844.

HARRISON ST.

2 bedrocs $237, 1 bedroom $191 and $195, includes heat, water and cablevision. Adult block. 595-4126.

BRENTWOOD BAY

$185, one bedroom, heat and cablevision included. Pet welcome. 652-4154. Available October 1st.

ESQUIMALT, 2-BEDROOM apartment, close to schools, shopping, bus, 1 or 2 children welcome. No pets. 478-8906.

COOK NEAR BAY, ONE BEDroom suite available November 1st. $174 monthly includes heat and parking. Call Royal Trust, 388-4311.

JUBILEE AREA

One bedroom $190, 595-8628.

BACHELOR $125, AVAILABLE Nov. 1st. Heat, water included. Central to bus route. 382-7395.

ESQUIMALT SAXE POINT ONE bedroom suite, all utilities, prefer older couple, $185. 383-6776.

1 BEDROOM SUITE, $162, INcluding heat, cable, October 15th, 384-7921, 384-2772.

1 AND 2 BEDROOM, SMALL PET welcome, Lampson St., 383-5641.

2 BEDROOM CONDOMINIUM, $330, phone 384-1735.

200 APARTMENTS TO RENT UNFURNISHED

W-88-E BROWN BROS. on LANSHARD

"People Helping People"

THE CHARLES DICKENS

NEW

243 Gorge Rd. East

Situated on the beautiful Gorge waterway on landscaped gardens. Close to major shopping areas, bus stop to and from city centre right at your door. Heat included. Covered parking available.

One Bedroom Suites from $203

See our resident manager for a special move in bonus. Please call 386-5448 or call Brown Bros. Agencies at 385-8771.

YOUR PLACE MANAGEMENT
1720 COOK ST. 388-7324

CUBBON RENTALS
1035 NORTH PARK
1044 BALMORAL ST.

Now available for viewing the second stage of this fine building. We have Bachelor and One Bedroom units available for the senior renter. This adult building has a billiard room, TV lounge and games room for your convenience. Suites have coloured appliances, deluxe carpets, tasteful wallcoverings in kitchens and bathrooms. Cablevision and heating allowance included in your rent. We have underground parking and two elevators. Close to Welbourns, consistently one of Victoria's lowest priced supermarkets. To view these suites call at our office between 11 and 2 p.m. Monday to Friday. After hours, Suite 408 or call 388-7324 for pickup at your convenience.

WEST COAST COURT
At Blanshard and Hillside

"completely furnished on request" A few choice one-bedroom suites left in this centrally located complex. Most suites face a beautifully landscaped courtyard, access corridors bathe-in sunset money on the convenience of a busy location is completely protected from any hustle and bustle. Fully covered parking available with two separate elevators from the parking area to the east and west wings of this fine Di Castri designed building. Convenient banking and other commercial services available within the complex.
For special move-in privileges on these remaining suites and to view please call Mrs. Henry at 388-4721 or visit us on the site daily 9 a.m.-5 p.m.

STOP

Looking for a nice clean building and very reasonable rent? Our rent includes parking and, most important, your heat; a savings of $30 a month on your rent.

899 CRAIGFLOWER
384-1101 384-6606
TOD HACKETT CONSTRUCTION LTD.

THE SEAFORTH

Townhouse units, plus third storey penthouse suits available. Renting from $225-$350. Amenities included, controlled underground parking, fridge, stove, washer and dryer.
547-549 ESQUIMALT RD.
Manager's suite, No. 10, 384-7735 or 9-5 weekdays, 388-4224.

TWO BDR. SOOKE TOWN HOUSES. SECLUDED LARGE GROUNDS BUT WITHIN WALKING DISTANCE OF TOWN. CHILDREN WELCOME. RENT TO INCLUDE HEAT, LIGHT, WATER IF DESIRED FROM $250 P.M. IMMEDIATE OCCUPANCY. PHONE CARETAKER 642-4267 OR BRITISH AMERICAN REALTY LTD. 385-1431.

PRIVATE BEACH

Condominium with private entry. Secluded adult oriented complex, 30 mins from downtown Victoria. 3 units available from 1000 sq. ft. to 1300 sq. ft. 2 bedroom, 2 bathroom, vacuflor, dishwasher, fridge and stove $350, $395. Roscoe Developments Corp. 642-5254.

CRAIGHOUSE

885 CRAIGFLOWER RD.

1 bdrm suites, avail. now, $195 and up. 1 and 2 bdrms avail. Oct. 1. Fridge, stove, drapes, cable, w-w. Vic West bus at door.

385-5406

CAIRN VILLA

Modern 1 and 2-bedroom, park-like setting off Old Esquimalt Rd. Heat, cablevision and parking. Mature adults only. Sorry, no pets. 363-3239.

VILLA WEST APARTMENT — 1-bedroom apartments, $172.96, 2-bedroom apartments, $202.91. Wall-to-wall carpet, patio, stove, fridge, heat, cablevision included. Children welcome, 788 Dominion Rd. Phone 385-9475.

CAMOSACK MANOR
1025 BELMONT AVE.

Victoria's finest highrise apartment, large 3 bedroom suite, unsurpassed view. Available Nov. 1st. Appointment to view call 598-7542.

Waterfront Apts.

Absolute peace and quiet a priority from $185, 3 only available. Roscoe Development Corp., 642-5254.

VIEW TOWERS

One bedroom and bachelor suites for rent. Phone office hours 8:30-12 and 1-4, Monday-Friday, 382-0922.

VIC WEST

2-bedroom suite, $235. Includes drapes, fridge, stove carpets, cablevision, bus stop at door. 384-6383.

VERDON MANOR

Has 2-bedroom suites available now, kids and pets O.K. 382-0332, 384-9793.

JAMES BAY AREA, 1 BEDROOM suite available now, $185, 2 bedroom, available November 1st, $240. Adults, no pets, 592-9516.

1-BEDROOM APARTMENT FOR non-smoking middle-aged or retired lady. Walking distance to town. 598-7720.

ROCKLAND AVENUE: EXPLICIT 2-bedroom suite in newly restored McClure Mansion, 2 fireplaces. 598-6213.

DOWNTOWN CLEAN ONE BEDroom apartment, $150. 1322 Broad street. Not suitable for children or pets. 386-3928.

TWO 3-BEDROOMS, $212-$227, children, no pets, Colwood-Langford. 477-2548.

COOK-BALMORAL, 1-BEDROOM apt., $160 per month, most utilities included. 383-1840.

HILLSIDE AREA ONE BEDroom apartment for rent, $170. 595-4231.

200 APARTMENTS TO RENT UNFURNISHED

SEASPRAY PROPERTIES LTD./ REALTOR
1911 Quadra St. 386-3124

"THE APARTMENT SPECIALISTS"

BACHELORS

$165—946 Balmoral 383-2045
$180—3255 Quadra 383-9931

1-BEDROOM

$205—1180 Fort 382-0822
$212—902 Caledonia 386-3124
$200—2622 Prior 383-6436
$200—55 Bay St. 383-7703
$200—2902 Washington 386-2535
$210—980 Wordsley 382-5622
$195—1015 Kings 382-0698
$215—1333 Pandora 384-0944

2-BEDROOM

$225—790 Dominion 388-9761
$240—1255 Verdier 652-1524
$255—3255 Quadra 383-9931

"WE'RE AVAILABLE"
CALL BLDG. MGRS. OR
KIM GILES
386-3124 ANYTIME

"LAUREL POINT"
HARBOUR FRONT LUXURY

Spacious, 2-BR prestige condominiums are now available for rent. These top quality apts. contain frost-free fridges, self-cleaning ovens, dishwasher, in-suite washers and dryers, 2 bathrooms, w-w carpets, drapery and balconies. Laurel Point facilities include its own library, clubrooms, workshop, swimming pool, saunas, and underground parking.
"VIEWING BY APOINTMENT ONLY"
Kim Giles 386-3124

BAYWOOD ARMS
BELMONT MANOR
350-380 BELMONT
COLWOOD
PETS & CHILDREN WELCOME

Fridge, stove, w-w carpets and drapes are included in rent. Bldg. features controlled entrance, laundry facilities, large balconies and enclosed play area. Close to schools, park and shopping.
1-BR from $190
2-BR from $240
To view call
Cathy 474-1051 - Laurie 474-2915

DUPLEXES
878 BROCK

2 BR located in Langford $250 per month. Appliances, w-w carpet and drapes incl. For appointment to view call: 386-2124.

HIGH QUADRA

Spacious and clean 3 BR, 1½ bath, fireplace, large storage and utility room. TO VIEW 386-2124.

946 GLENWILLOW

3 BR $300 per mon. w-w, fridge, stove. To view call 386-2124.

529 WESTWIND

3 BR $320 per mon., w-w, fireplace, appliances. To view call 386-2124.

TOWNHOUSE
2860 SOOKE LK. RD.

3-BR—$310 per mo. Appliances, w-w, water incl. To view call 474-2482.

"MOVING UP ISLAND?"

Inquire about our TOWNHOUSES and Apartments in Port Alberni, Campbell River, Nanaimo and Port McNeill.

PRINCESS PEMBROKE APTS.

1020 Pembroke St
(By Athletic Park)

New Building
Children Welcome
Close to Town,
Schools and
Shopping

W to W carpets, Drapes, Large balconies, Elevator, Controlled Entrance.

DISPLAY SUITE

1-Bedroom Suites $195-$220

RESIDENT MANAGERS
MR. AND MRS. J. BRANT
382-9454

Anytime
SORRY, NO PETS

Chateau Rockland Apts. Ltd.

MANAGERS WHO CARE

The Atkinsons. Phone 479-1407 to view 2 bdrm. Suites for

$265

AVAILABLE IMEDIATELY

$250

AVAILABLE NOV. 1st
McKENZIE MANOR
1010 McKenzie. Goodwyn Management.

CAPTAIN'S WALK APARTMENTS
1357 ESQUIMALT RD.
SENIOR CITIZENS DISCOUNT
2-bedroom suites from $255
Large corner 1 bedroom and den from $265
Some with seaview
Covered parking available
Close to shopping, bus stop at door
Phone resident manager at 385-9381.
SORRY NO PETS

WATERFRONT

Country resort setting. A carefully layed out smaller apt. 1 bedroom plus den, 7 steps from parking to private entry, $225 plus utilities or approx. $25. Roscoe Developments Corp. 642-5254.

1 BDRM. $225

350 LINDEN

Available Nov. 1st, just a few blocks from Beacon Hill Park and Cook St. shopping area. New Block. For Apt. to view phone Res. Mgr. Mr. and Mrs. Patterson, 385-0742. Goodwyn Management.

ELDON PLACE

Bachelors and 1 bedrooms, available end of October, heat, hot water and cable included in rent, heated pool, swirl and dry sauna, games and hobby room, near Woolco and Mayfair. On bus route, 7 minutes from downtown, call 386-0614.

1 BDRM. $190

AVAILABLE NOV. 1st
2790 Cedar Hill Rd.

Modern Block with shag carpets, free hot water heat. Res. Mgr. Roy Jarvis. 386-6805. Goodwyn Management.

2 BDRM. $208

879 ESQUIMALT RD.

Available Nov. 1st. Heat, cable and parking included. Resident Manager 388-5736. Goodwyn Management.

ON THE SEASHORE, LARGE patio, 2 bedrooms, large living room, kitchen, bath, wall to wall carpet, all inclusive except Cablevision and phone. Occupancy now, $330 monthly, phone 598-6974.

SIDNEY, 1 BR, LOWER APT. FRIDGE, STOVE, $200 PER MO. AVAILABLE NOW. 388-4271.

J. H. WHITTOME & CO. LTD.

ONE-BEDROOM NEAR BURdett and Vancouver in small older building, $175. 388-4787.

LARGE TWO BEDROOM, SELFcontained suite, country home, $225. 592-1893.

JAMES BAY 2 BEDROOM TOWNhouse, children welcome. 384-7235.

200 APARTMENTS TO RENT UNFURNISHED

WINDSOR COURT APTS.

252-254-258 Gorge Rd. E.

BRIGHT SPACIOUS APTS. HEAT INCLUDED. EXCEPTIONAL RECREATION FACILITIES
Including:
50' indoor swimming pool — saunas — Swirlpool — Squash court — Tennis Court — Universal Gym.

1 Bed. from — $215
2 Bed. from — $275
2 Bed. 2 full Baths — $325

Adults only — No pets

For information or appointments please call Resident Managers:
Mr. and Mrs. Mundy
385-6075
Mrs. Pepperall Jr.
384-6305
Mrs. Pepperall Sr.
384-6103
Mr. John Johnston
386-3692
Office. Mon.-Fri.
388-4555

MacArthur Park Estates

CLOVERDALE
TOWNHOUSE COURT
991 CLOVERDALE

2 BEDROOM SUITES AND BACHELOR SUITES AVAILABLE
HEAT AND CABLE INC.
CHILDREN WELCOME
Open to View 12-7 p.m.
Contact Manager in Ste. 101
385-0814 or 385-0991 ans. ser.
GREEN BANK DESIGNS LTD.

FAMILY SUITES

855 Ellery St. in Esquimalt. It will pay you to check these out right away with Mr. and Mrs. Atkinson experienced resident managers. Phone 382-2942. Goodwyn Management.

Century 21 WESTERN HOMES 1037 Cloverdale 386-3494

1 BR Hillside-Quadra, $200. Avail. Oct. 1-79. Call Mrs. Kenny 363-9139 or 388-6314.

ESQUIMALT

Naden area, 1340 Sussex St.
Phone 386-6492

Bachelors, $160 1-bdrs., $182; includes heat, cablevision, parking, carpeting, drapes, appliances, sauna, swirlpool, resident manager.

1 BDRM. $225
AVAILABLE IMMEDIATELY
2 BDRM. $265
AVAILABLE NOV. 1st

New Block, 1037 Wychbury. Quiet Street. Resident Manager, 386-4259, Goodwyn Management, 388-7923.

2 BEDROOM STE.
RENT $235
HEAT INCLUDED

Building especially suited to senior adults. On transportation. Across from Shopping centre. Phone 382-0626. No pets, please.

ONE BEDROOM, QUIET, CLEAN, well controlled building, elevator and laundry facilities, drapes, carpet, stove, fridge, storage, balcony, cablevision, heat, water parking. Close to shopping centre, bus, parks, Senior Citizens' Centre. Adults, no pets. 382-2221.

ROYAL OAK

Lge. 3 B.R upstairs ste. for rent. Heat and hot water incl. $250.00. Call 479-1667.

J. H. Whittome & Co. Ltd.

ESQUIMALT, SELF CONTAINED bachelor suite, private home, bed living room, bath, kitchenette, private entrance, close to bus and shopping, middle aged business lady only, single occupancy, available now, $120. 384-2034.

MUST SEE TO APPRECIATE, spacious 1 bedroom apt. mostly ladies block, top floor, next to park on Esquimalt Rd, $168.50. Available Nov. 1st. 383-8774, 382-1234.

QUADRA-HILLSIDE

Spacious 1 bedroom apartment available now. Steps to shopping and buses. Quiet, clean building. Call resident manager, 384-4530 or Realspan Properties Ltd. 388-6454.

VICTORIAN APT.
2111 SPRING RD.

1-BR from $160, one 2-BR $200. Parents with child welcome. Res. 383-6989.

AQUARIUS APTS.

215 Oswego, to rent Nov. 1st, bachelor apartment, mature persons only, no pets, from $165-$175. 384-7627.

OCEAN VIEW, FAIRFIELD, 2 bedrooms, 2 bathrooms, fireplace, 5 appliances, adult oriented building, $400 monthly. 384-8653, 4-8 p.m.

2-BEDROOM, $210. FERNWOOD Area, spacious older suite, good condition, wall-to-wall carpet, heat, water included. Available immediately, 384-6656 evenings.

ESQUIMALT-CLOSE IN

3½ room, bright ground floor apt, with heat, hot water, cable and parking, $197. Dickie Agencies Ltd. 919 Fort, 383-2810 or 382-4312.

CITY CENTRE

Reduced rent for caretaking assistance. Suit couple. 598-4060, 598-4052.

LANGFORD-COLWOOD AREA, large 2 bedroom, near schools, shopping and transportation, $221. 478-4109.

$240 LARGE DELUXE 2 BEDroom corner suite with balcony. Heat, cable, drapes included. 383-4880.

1 BEDROOM BASEMENT apartment, Vic West, private entrance, suit single working girl, $140. After 5, 384-9534.

2 BEDROOM SPACIOUS APARTment, heated, children welcome, close to schools. $246. 384-4013, 384-9187.

SENIOR CITIZENS COMPLEX Oak Bay. Handicapped-bachelor suites for non-smokers, reasonable rent, 592-2231.

AVAILABLE 1 BEDROOM, $209, reliable persons over 21, 2136 Ridge Road. Between 9 a.m.-6 p.m. 388-8813.

ONE BEDROOM FOR RENT, $200, November 1, Fairfield-Cook area. 386-0693.

VERY REASONABLE, BEHIND Parliament. Ocean view, 1, 2 bedrooms, bachelor, 45 Boyd. 385-6853.

UPTOWN

Semi-furnished, quiet, older block, garden area, $145-$180. 598-4060, 386-9829, evenings.

$187, 1-BEDROOM CORNER suite with balcony. Heat, cable, drapes included. 383-4880.

ONE BEDROOM SUITE, WALL to wall carpet, $185. November 1st, 1978, 822 Esquimalt Rd. 385-0572.

200 APARTMENTS TO RENT UNFURNISHED

KIM PROFESSIONAL MANAGEMENT

Available for viewing choice apartments with W-W carpets, drapes fridge and stove in quiet clean controlled buildings.

404 DUNDAS 384-1433
1 Bdrm from $200

2648 GRAHAM ST. 382-2881
1 Bdrm from $185

960 INVERNESS ST. 385-5292
1 Bdrm from $195

1025 KINGS ST. 383-7633
1 Bdrm from $210

1017 QUEENS ST. 388-9780
Bach's from $165
1 Bdrm from $200

Some of these fine suites available for immediate occupancy. Others Nov. 1st. For further information phone apartment Managers — Sorry no pets.
OFFICE 386-3281
EVENINGS and WEEKENDS
388-5852 or 385-5292

QUALITERRA COURT

804 Esquimalt Rd.

SPACIOUS 3-BR. Family Suites From $300 Per Month

Close to schools and stores, call Manager,
Mr. MacDonald at 386-6296
Complete Property Management
(A Div. of D. F. Hanley & Assoc.)

C.P.M. RENTALS

BRISTOL APTS.
1138 VIEW ST.

Special Discount for Pensioners. 1-2 bedrm. suites. Close to town. Call Manager at 388-9516.

611 CONSTANCE

NOV. 1ST

Spacious, 2-bedrm. suite. One child welcome. Call Manager at 386-0688.

THE CHALET

1465 FORT ST.

Spacious, 1 bedrooms from $182.50. Call Manager at 595-2529.
Complete Property Management
(A Div. of D. F. Hanley & Assoc.)

201 APARTMENTS TO RENT FURNISHED

MAYFAIR COURT
YEARLY
MONTHLY — WEEKLY

Well furnished, 1 and bachelor suites, handy to shoppins and bus. Quiet surroundings. Modern apartment, Elevator, laundry, spacious room with separate bedroom and kitchen, very reasonable rates. 650 Speed Ave. 388-7337.

Centennial Court

675 NIGARA ST.

NEAR PARK AND BUS. WALKING DISTANCE DOWNTOWN. WELL FURNISHED, LINENS, DISHES, ETC. NO PETS OR CHILDREN. BACHELOR $240, ALSO 2 BEDROOM, 383-3824.

RIGHT DOWNTOWN

All brand new, Singles, doubles, family unit with kitchens, 1 bedroom suites with kitchenettes. All have color TV and free phones. Your room is quiet. Full facilities. All under one roof. Weekly or monthly rates. Reasonable. Royal Olympic Hotel, 642 Johnson. 386-5513.

BEST WESTERN TRAVELLERS INN

710 Queens Ave at Douglas. Large units, queen size beds, colour TVs, including kitchen. Available October 1. Weekly maid service from $252 per month. Call 388-6641.

DELUXE ACCOMMODATION. Furnished bachelor and 1-bedroom suites. Colored TV., dining room, laundry, indoor pool, hydro pool, saunas, lounge, maid service answering service. No Pets. Canterbury Inn, 310 Gorge Road. Phone 382-2151.

ROYAL VICTORIAN MOTEL

Weekly and monthly rates, large units, some 1 and 2 bedrooms from $180 per month and $55 per week. Please call 385-5771.

DELUXE ACCOMMODATION. Furnished bachelor and 1 bedroom suites. Maid service, answering service. Indoor heated pool, cocktail lounge, saunas, coffee shop, dining room, laundry, colored cable TV. "No pets." Coachman Inn, 229 Gorge Rd. E. Phone 388-6611.

NOW RENTING IN THE SUN Crest Motel, all new fully furnished bachelor apartments for $200 per month. Including all utilities plus maid service. For further information please call 384-5122, 360 Gorge Rd. East.

ESQUIMALT - CITY SIDE

Several bright 3½ rm. apts., with main furniture plus heat hot water, cable and parking, $197 to $206; available now and Oct. 1st. Dickie Agencies Ltd., 919 Fort, 382-4312 or 383-8307.

1 BDRM., HILLSIDE

$225 — Partly furnished Condominium on 3rd floor south. Suit working girl or couple. Option to purchase at $22,950.
BOWDEN REALTY 383-5524

NOVEMBER 1ST — ONE BEDroom, basement suite in Fairfield. Suit retired gentleman. Access to gardening and workshop. $160 per month includes laundry and utilities. No pets. 384-3498.

FULLY FURNISHED 1-BEDroom suites, color TV, Queen bed, Maid service, Pool, sauna, swirl pool, elevator, laundromat, Oxford Castle Inn, 133 Gorge Rd. East. 386-6431.

ONE BEDROOM, ESQUIMALT, quiet, clean, well controlled building. Colour T.V., etc. Heat, water, cable, parking included. Near shopping, bus and rec. centre. Adults only. No pets. $270. 384-8220.

AVAILABLE IMMEDIATELY, deluxe bachelor suite, fully furnished, heat included, $295 per month, fantastic view, 22nd floor, swimming pool, swirl pool, sauna, underground parking, controlled entrance and much more. 721-3529 (Victoria.)

JUST COMPLETING NEW BACHelor suite, separate entrance, non-smoking gentleman preferred, $225 all found, 477-0281.

BACHELOR SUITE $190 to $215
Near City Centre
Everything Supplied
Michelangelo Apartments 383-0742.

FURNISHED BASEMENT SUITE, 1-bedroom, suitable for couple or working person. Call evenings, 595-8861.

ESQUIMALT NEAR NADEN one-bedroom in five plex, private entrance. Cedar panelling, utility room, $207 per month, 382-5263.

ROOMY, DELUXE SUITES; FULL kitchen, all utensils and linen, low weekly and monthly rates. Daffodil Inn, 680 Garbally Rd. 386-8351.

CHARACTER HOME — FAIRfield, furnished suite, share bathroom, quiet home, female, 385-8226.

FURNISHED BACHELOR SUITE, includes linen and utilities, share bathroom, $150. 595-1146.

LARGE SELF-CONTAINED SEMIfurnished, quiet bachelor, $165. 386-7605.

202 APARTMENT FURNITURE TO RENT

MAIS

FURNITURE and APPLIANCES
RENT
COLOR or BLACK-WHITE TV'S
FURNITURE—APPLIANCES
MICROWAVE OVEN
at PENNIES per DAY
1821 COOK
385-2435

STANDARD FURNITURE
Three Rooms from $40 per month
Immediate Delivery
382-5111

MONTH TO MONTH
Piece or Group
CAMOSUN FURNITURE RENTAL
942 Fort St. 383-3655

203 APARTMENTS WANTED

PROFESSIONAL WOMAN REquires 1 bedroom apartment, on upper floor of private home, in Oak Bay — Rockland area, $250-$300. Andrea, 387-3647, 8-4:30 p.m.

QUIET, WARM, LARGE 1-BEDroom wanted on second floor of house in Oak Bay, Gonzales, Fairfield area, $225-$230, for Professional Woman in 30's. 382-2604 after 6 p.m.

WORKING WOMAN REQUIRES large bachelor or 1-bedroom apt. in Fairfield, Rockland or Oak Bay house, $150 maximum. Call 384-4101 between 8:30-4:30, 386-1919 after 5 p.m.

ONE-BEDROOM APARTMENT IN block for retired lady. Prefer near Beacon Hill—Park and shopping centre. Maximum $170. 383-1967 between 5 and 7 p.m.

SINGLE STEADY WORKING girl requires quiet suite, preferably in private residence, within 15 mile radius. 479-3168, 9 a.m. to 3 p.m. Victoria Press Box 264.

TWO BEDROOMS FOR WORKing adult, mature 10 yr. old and cat, prefer near Margaret Jenkins School. $290 inclusive. 598-5082.

QUIET MARRIED COUPLE looking for clean top floor apartment to rent for $200-$230 month. 598-4460 after 5 p.m.

YOUNG FEMALE LOOKING FOR a cosy 1-bedroom apartment in older home preferably with fireplace. 478-4207.

LARGE BRIGHT OLDER styled 2 bedroom apartment, quiet non-smoker. 479-0575.

204 SHARED ACCOMMODATIONS

WANTED ONE YOUNG FEMALE adult to share with two others, a clean 3 bedroom fully furnished suite in house located within walking distance of downtown. Price $110 per month. Includes all except share of phone. 383-9172.

YOUNG BUSINESS GUY LOOKing to split costs of large home beside Jubilee hospital with an independant person, drop by 1913 Duchess, Sat., Oct. 14th between noon-4 p.m. or phone 477-0941 after 6.

ROCKLAND AREA, LARGE sunny bedroom, available for a mature young lady in a character mansion, 2 minutes from downtown, $165 including utilities. 598-6854.

WANTED YOUNG MATURE FEmale to share rent in upper duplex in a big colonial style house, $155 per month including heat. After 5. 386-1602.

2 QUIET PEOPLE WANTED TO share large house on 4 acres in secluded area, close to shopping and university. Pets welcome. Call 477-2203.

ROCKLAND AREA, VERY large sunny bedroom in a character mansion close to downtown, $165 including utilities. 598-6854.

PARTIALLY FURNISHED NICE older home, 2 girls or couple preferred, share bath and kitchen. 385-6695.

ATTIC ROOM IN WONDERFUL Oak Bay home. Responsibilities and utilities shared co-operatively. 595-4933.

WANTED: A PERSON TO SHARE home on Prospect Lake, all amenities, $175. 479-3422, leave message.

ROOM FOR RENT IN LARGE comfortable house, 2 fireplaces, $76 month. 595-8930.

SUNNY ROOM; COMMUNAL home, $100 per month, plus shared utilities, Cedar Hill. 595-0180.

HOUSE TO SHARE ON CORDOVA Bay, phone 658-8267 after 5.

206 DUPLEXES TO RENT

2-BDRM., COUNTRY TOWNhouse, wall-to-wall, fridge, stove, automatic dishwasher, curtains, storage area, utilities extra, Sooke waterfront. Phone 479-8445.

VICTORIA WEST DISTRICT, lovely 2 bedroom, view of park and Gorge waters from sundeck. Fridge and stove, fireplace. Quiet adults, Nov. 1st. $300. 386-0678.

FOR RENT: 3-BEDROOM, duplex, includes fridge and stove, wall to wall carpeting, $285 a month, Contact Canada Trust, 382-8111, local 35.

LANGFORD, 2-BEDROOM SIDE by side, Goldstream Ave. Available now, family preferred, $200. Utilities not included. No pets. Phone 478-2877.

LANGFORD NOVEMBER 1ST, 3 bedroom, 2 bathroom, fridge and stove, near shopping, schools, and transportation, $350. 478-4109, 478-7147.

NOVEMBER 1ST, LARGE 2-BEDroom upper duplex in Fairfield. Wall-to-wall, $325 per month includes utilities and laundry. No children or pets. 384-3498.

MAIN FLOOR OF UP AND down duplex available immediately. Commercial area, $325 includes heat, light and water. 477-9443, 382-7195.

DUPLEX FOR RENT, 3 BEDrooms, electric heat, fireplace, rural surroundings. Phelps Ave., $325 per month. Phone 595-5339.

ONE BEDROOM, LIVING ROOM, fireplace, dining room, close to town. Available October 12th. $250. 384-3629.

3 BEDROOM DUPLEX IN ESQUImalt, wall to wall carpeting, fridge and stove, fenced back yard. $320 monthly. 383-8821.

DUPLEX FOR RENT, 3 BEDrooms, electric heat, fireplace, rural surroundings. Phelps Ave. Phone 595-5339.

1-BEDROOM SIDE-BY-SIDE DUplex in Oak Bay, full basement, fridge and stove, heat included. $214. 592-7449.

WOOLCO AREA, 3 BEDROOM, side duplex, 1½ baths, $335. 477-5612.

206 DUPLEXES TO RENT

$285.00 Metchosin.

210 HOUSES TO RENT UNFURNISHED

RETIREMENT SPECIAL. COMpact, modern 2-bdrm cottage on very peaceful, treed ½ acre n beautiful Shawnigan Lake, one of the finest retirement villages in Canada. All neighbours retired or semi-retired. $275 on lease. Fridge, stove, washer, dryer. Phone 743-2607 or contact owner at 1845 Renfrew Rd., P.O. Box 16, Shawnigan Lake, B.C.

BOAT MOORAGE

at your back door. Magnificent view of the Sooke Harbour, 2 bedrooms, 2 bathrooms, fireplace, vacuflo, dishwasher, fridge, stove, parking. Our last townhouse unit $385. Roscoe Development Corp. 642-5254.

ON THE BEACH

2 bedroom cottage, fireplace. In estate grounds. Immediately available. Adult oriented. 30 min. from downtown. Roscoe Developments 642-5254.

1564 CHURCH ST. AVAILABLE Oct. 15. 2-bedroom, drive-in garage. $325 per month.

3937 Shelbourne St. Available Nov. 1. 4-bedroom, full basement, $400 per month. For information, please call Monday to Friday, 386-6308.

JUBILEE AREA

2400 block Richmond Rd., available now. Newly renovated, 2 bedroom, full basement, stove, fridge, garage. No dogs. Suitable young of mature couple. $335 per month. Kasapi Construction, 386-6191.

LARGE, VERY OLD, 4 BEDrooms, oil cook stove, Mayfair area, $275. 385-6719.

NEW 3-BEDROOM NO BASEment home, Gordon Head.. $395. 658-5133.

211 HOUSES TO RENT FURNISHED

OUTSTANDING WATERFRONT

If you can handle a 4 figure monthly rental for a really exceptional modern home with 240 sea views, phone me. My owner will rent for 6 mos. fully furnished to qualified tenants. Complete privacy. Every amenity. Eleanor Sanderson, 384-9610 or 479-1667.

J. H. Whittome & Co. Ltd.

WESTMONT REALTY (1972) LTD. 388-4434

3350 BISCOE DR.

Beautiful fully furnished 2 bdrm. Nov. 1 — 78 for 6 months. No pets Nov. 1 78 for 6 months. No pets or children. 386-4434.

ISOLATED 3,000 SQ. FT. LOG home, completely furnished, located on large waterfront acreage, Salt Spring Island, limited road access, no telephone, diesel power plant, Tom Farup, business 385-0012.

WATERFRONT: 3 BR EXECUTIVE HOME NEAR ANACORTES FERRY. AVAILABLE NOV. 1ST TO APRIL 30TH. $450. MATURE COUPLE PREFERRED. 388-4271. J. H. WHITTOME & CO. LTD.

ESQUIMALT — ROCK HEIGHTS. 3-bedroom executive home, available October 1, $500 plus utilities 384-7070.

FURNISHED 3 BEDROOM home. Near schools. Crofton area. Phone 246-9010 after 5 p.m.

212 HOUSES WANTED TO RENT

WESTMONT REALTY (1972) LTD. 388-4434

URGENTLY NEEDED

TO RENT houses, duplex, townhouse apartments and commercial. WE SPECIALIZE IN MANAGEMENT. Call now for professional service. 388-4434.

WHY RENT?

Would you prefer to rent for $375 per month or purchase for as low as $295 per month new home, 3 bedrooms. 652-1777 or 658-8846.

WORKING MOTHER WITH 2 children urgently needs 2 bedroom house or duplex. Gordon Head area. October 15th or November 1st. Approximately $300. Phone 477-7578, after 5 p.m.

RESPONSIBLE WORKING COUple seek immediately 2-bedroom secluded home, will caretake, prefer ocean front. Call Sharon around 4 p.m. Monday - Saturday 598-3113.

RESPONSIBLE PROFESSIONAL couple would like to rent cottage or look after home in owner's absence. Please reply to Victoria Press, Box 275.

WANTED TO RENT OR LEASE, small one-bedroom house for responsible working man, if possible some property or privacy. References if required. 595-8244.

YOUNG FAMILY, REQUIRES quiet, 3 bedroom home, with fenced yard. Oak Bay, Jubilee or Fairfield area. References. Phone 721-5209.

RETIRED COUPLE WANT 2- TO 3-bedroom, quality house to rent unfurnished, for 1 year, immediate vacant possession, call 385-3244.

WANTED FOR NOVEMBER 1. Reasonable rate, 2- or 3-bedroom house or duplex. Please phone 479-9794.

YOUNG COUPLE WITH SMALL cat require 2-3 bedroom house, with fireplace and basement. Located on outskirts of city. 479-1003.

WANTED: 2 BEDROOM, FULL basement for Nov. 1st between $275-$300. Qualified carpenter and working wife. After 6, 382-5709.

COUPLE REQUIRES 2-BEDroom house with dining room, fridge and stove, for Nov. 1; maximum $275. 384-5924 after 5 p.m.

WANTED TO RENT, 3 OR 4-BEDroom house, with yard, about ½ mile from Happy Valley School. Reasonable. 478-9607.

RESPONSIBLE COUPLE WITH small child require 3-bedroom house in the Glanford area. $350. 479-4554.

WANTED TO RENT 3 BEDROOM house, fireplace, close to water if possible. Around $300. 477-7843.

RELIABLE WORKING PERSON wishes small house or cottage $150 monthly. 595-2692.

215 HALLS, WAREHOUSES STORES AND OFFICES TO RENT

REALSPAN PROPERTIES LTD.

846 BROUGHTON 388-6454

WE SPECIALIZE IN LEASING EXCELLENT TIME TO LEASE GOOD SPACE

WE ARE AGENTS FOR A VARIETY OF OFFICE, WAREHOUSE AND RETAIL LOCATIONS. FOR ANSWERS TO YOUR LEASING QUESTIONS, CALL US.

1007 FORT. ST. — Prime main floor space — the most attractive building in Victoria — 2450 sq. ft. of corner on street exposure. Drive by then call for details.

CEDAR HILL MALL — Limited number of areas available in this new mall — ideal for retailing outlets — tenants for LADIES WEAR-TRAVEL AGENT-STEREO SUPPLIES would complete this heavy traffic location.

"TOWN SQUARE" SIDNEY — New retail mall of 16,000 sq. ft. presently under construction. "Act fast on this one."

WESTCOAST SAVINGS — Has professional office space in one of their excellent buildings. Early possession possible.

FROM 1000 TO 6700 SQ. FT. of NEW SPACE IN THE MAYFAIR AREA, half block off Douglas can be used for office, wholesale, retail, display. As low as $1.50 per sq. ft.

800 SQ. FT. OF OFFICE next to the Hydro Building — excellent for doctors, dentists, insurance company, engineering, drafting, etc. — good parking on site. Only $400 per month.

JUBILEE HOSPITAL — Doctors space, 750 sq. ft. finished space with large reception office, two examining rooms, lab, private office. All this within 200 yards of the Jubilee Hospital.

NEW! RETAIL-WAREHOUSE — Warehouses — Offices. Located in the centre of a fast-growing commercial area.

OFFICE SPACE in a large Fort St. redeveloped Heritage Building. Call for details.

SUBURBAN OFFICE SPACE — Four different locations in well established centres, all quality buildings, all on-site parking.

Call 388-6454

A Great Business Location

Market Square

Prime Office Space Available Now!

Call 388-5365

BROWN BROS. on LANSHARD

"People Helping People"

108 - 1841 OAK BAY AVE.

Approx. 1000 sq. ft. on Oak Bay Ave, excellent store frontage, high traffic area.

For further information please call Brown Bros. Agencies Ltd. 385-8771 (anytime).

Cedric Steele Realty Ltd. 388-6258

DELUXE OFFICE SPACE

New building fully air conditioned. Close in with ample customer parking. Price $7.50 per sq. ft. up to 4500 sq. ft. available. For details call

GERRY FINNIGAN

388-6258 383-4739

CEDRIC STEELE REALTY LTD.

MORTGAGE NEEDS

Low Cost Residential and Commercial mortgage financing available. If you have tried to obtain a conventional mortgage and were turned down due to credit problems, or not enough equity in your property we may be able to help. Courtesy to fellow brokers

CALL

CLIFF JOHNSON

382-8215

First Victoria Financial Corp.

LEASING OFFICE SPACE?

A FANTASTIC OPPORTUNITY!

We have purchased a building and you can inherit our expensive and attractive improvements, without cost, and enjoy a further 10 per cent discount from our reasonable rent for a further 12 months at which time the lease is renewable.

Modern air conditioned complex
On-site parking.
Ideal for lawyers, accountants, etc.
Approximately 2,500 sq. ft.
388-5154, Mr. Hamilton.

LANGFORD

2500 square feet, 20' ceiling, space, excellent sales and service 12x14' door, 2 floors of office location on Goldstream Ave., $1200 per month, 652-4286.

OFFICE AND SMALL WAREhouse available immediately in modern, centrally located building. Approximately 1100 sq. ft., suitable for wholesaler, printer, repairman or ?. 388-9112.

FOR LEASE 1,000 SQ. FT. OFfice space. Top floor of 2 storey building. Brentwood-Saanichton area. $280 per month plus utilities. 652-3908 between 4-5 p.m.

BURNSIDE AREA, 500 SQ. FT. storage plus 800 sq. ft. office or work room. Modern concrete building. Ample parking. $290 monthly. 592-4161.

3141 NAPIER LANE

2250 sq. ft. manufacturing warehouse, plus 900 sq. ft. office space for lease. 388-4631 or 479-5919.

540 SQ. FT. OF OFFICE SPACE at 579 Gorge Rd. East. Air conditioned, parking. Available Oct. 12, '78, $300 per month. 386-7586.

DESIGNER - CRAFTSMAN needs shop space for woodworking. Call 595-5426 evenings, 385-4093 days.

WANTED: TO RENT OR BUY 3,000 - 6,000 sq. ft. building for manufacturing. Also one — two acre industrial zoned lot. 479-3422.

Funds available immediately for 1st and 2nd mortgages. Contact: david burr ltr.

JUBILEE AREA, STORAGE space, 750 square feet, ground level, 385-1484.

900 SQ. FT. NEW GROUND floor office for retail space available. 477-6666.

WAREHOUSE AND OFFICE FOR rent, modern, good parking, reasonable rent. 383-7141.

CORNER STORE, 414 CRAIGflower, $200. 382-7441.

215 HALLS, WAREHOUSES STORES AND OFFICES TO RENT

SEASPRAY PROPERTIES LTD./ REALTOR

911 QUADRA 386-3124

DOWNTOWN EXEC. OFFICES 800 Sq. Ft., Harbour Area 2 Priv. offices plus reception and general area. Air-conditioned, unique outlook. $625 Mo. Includes 2 parking spaces.

DOWNTOWN CORE OFFICE 2600 sq. ft. in Heritage Building. Air exchange, landscaped courtyard, 1 Blk. from Fort and Douglas. 2 parking spaces included.

QUADRA-McKENZIE OFFICE 1010 sq. ft. around. Carpet, elevators. New space — will finish to suit. Acres of parking.

JAMES BAY—HERITAGE 2600 sq. ft. on 2 floors. Zoned Commercial. Ideal for prestige offices.

CENTRAL WAREHOUSE 4500 sq. ft. 20 ft. high. Very secure, limited access for large vehicles. $2.75 sq. ft. includes everything.

RETAIL — STOREFRONT— DOUGLAS ST. Near Woolco. 1750 or 2300 sq. ft.

STADACONA CENTRE At the Oak Bay Junction. Retail or office from 451 sq. ft. High traffic exposure. Very attractive building.

M-W CENTRE —2614 Bridge St. OFFICES—from $225 Mo. all inclusive.
MINI WAREHOUSE — from $105 Mo.
SHOWROOM, RETAIL — from $175 Mo.
Available monthly or on lease. Parking, Ans. service, etc. all available.

COLWOOD—LANGFORD RETAIL 1500 or 3000 sq. ft. Well exposed with high traffic count. Moderate rates.

R. D. LAW 386-3124

YOUR PLACE MANAGEMENT

1720 COOK ST. 388-7324

YOUR PLACE MANAGEMENT

1. Prime ground floor medical-commercial space up to 1,000 sq. ft. in this attractive, new building — air conditioning, covered parking, close to town. Lease includes heat and hydro. $8.00 per sq. ft.
Location — 1022 Pandora Avenue.

2. Independent? New office located in executive-designed air-conditioned building with large exterior sign — Attractive reception area, secretarial and photocopying services available.
Location — 1720 Cook Street
CALL 388-7324

RETAIL MALL

720 Yates St. Mall-544 sq. ft. retail unit becoming available in this shopping Mall. Reasonable rent.

MEDICAL OFFICE

1105 Pandora Ave.-471 sq. ft. of partitioned Medical office space located in the Medical Arts Building. Immediate possession.

DOWNTOWN OFFICES

A choice of office space from 532 sq. ft. up to 2200 sq. ft. available to view in modern air-conditioned building opposite city parkade. Attactive low rates.

MORGUARD PROPERTIES 383-4168

A CHOICE OF DOWNTOWN OFFICES
to rent at reasonable rates
APPLY PEMBERTON, HOLMES LTD.
PROPERTY MANAGEMENT
384-8124
1000 Government Street

YARROW BUILDING IN THE HEART OF DOWNTOWN Fully serviced suites available. 190-450 sq. ft. Also dental office — Plumbed and divided inclusive, competitive rentals. Call Royal Trust, 386-4311.

FOR LEASE OR SALE 2600 sq. ft. of office space and 2000 sq. ft. of warehouse in a convenient location across from Johnston's Terminals. For further information phone B. Story at 382-6042. Evenings 478-2514.

SMALL CONTROLLED STORAGE space for rent. $40 per month. Gorge Shopping Centre Ltd., 388-5812.

RETAIL SPACE AVAILABLE first week of October, 800 block Fort St., approx. 250 sq. ft. Suit antique shop or jewellers. 385-8535.

HERITAGE BUILDING, 1300 SQ. ft. office space available on Fort St. close to downtown, 656-5909.

1002 GOLDSTREAM
Retail or office space for rent or lease, 478-7970 or 477-3808.

RETAIL SPACE FOR RENT 617.22 sq. ft. at the Gorge Shopping Centre. Phone 388-5812.

233 MORTGAGE LOANS and INSURANCE

MORTGAGE LOANS TO $25,000

YOUR HOUSE IS GOOD FOR MORE THIS FALL.

CASH IN ON THE INCREASED VALUE OF YOUR HOME — WITH A BENEFICIAL HOMEOWNER LOAN.

IT'S A GREAT WAY TO BUY THE BIG THINGS YOU WANT TO BUY TODAY.

NO BROKERAGE FEE — COMPETITIVE RATES, URBAN AND RURAL PROPERTIES.

TELEPHONE MR. R. NIELSON AT 382-8261.

BENEFICIAL REALTY LTD.
727 Johnson Street
Victoria

SINCE 1887 Pemberton, Holmes Ltd.
1000 Gov't. St. 384-8124

MORTGAGE FUNDS AVAILABLE
Rates from 10½%
Variable rights
Variable terms
to fit your needs
revenue and residential

Commercial and Construction at competitive rates and terms.
It costs nothing to Call
RICHARD HOLMES
OR
HOWARD CLARK
384-8124

MONEY $$$$$ MONEY

For Mortgages from 10¼%, Quick, Courteous, Confidential Service.

Don MacGillivray
GLENGARRY REALTY & INVESTMENT CORPORATION
479-7138

MORTGAGES

1st and 2nd mortgage loans handled quickly and efficiently with flexible terms and payout privileges.
P. R. BROWN & SONS LTD
762 Fort St. 385-3435

233 MORTGAGE LOANS and INSURANCE

1st AND 2nd MORTGAGE LOANS
SOOKE — GULF ISLANDS
SHAWNIGAN — DUNCAN
UP-ISLAND — MAINLAND

We specialize in Land and Land Development Mortgages

Existing Mortgages Bought

Call Mr. Douglas Hawkes Collect 384-7128 (after hours 477-9544)
DOUGLAS HAWKES LTD.
990 BLANSHARD ST.

SMITH DOBSON ESTATES MORTGAGE FUNDS AVAILABLE
384-1424 388-5464 pager 610

234 MORTGAGES FOR SALE

INVESTORS

We are pleased to offer a number of prime 1st mortgages at 12% interest. On prime Victoria waterfront residences, 70% of sale price. Terms vary from 16-24 months. Amounts $58,500 to $77,500 but will accept participation amounts of $25,000 and up. These mortgages offer maximum yield, optimum security and location. Please do phone for further details.

Rae Investments Ltd.
Derek Green
388-7891, eves. 479-1475

INFLATION PROTECTION

Trade your mortgages for real property before the prices go out of sight. Consider: Small shopping centre in Parksville fully leased, equity $159,000.
VICTORIA—Revenue property—Equity $ 47,000
—Revenue Property — Equity $ 32,000
VICTORIA — Rockland Ave. Home equity $120,000

Smith, Dobson Estates Ltd.
384-1424 388-5464, Page 610

INFLATION PROTECTION

Trade your mortgages for real property before the prices go out of sight. Small shopping centre, Parksville, full based equity, $159,000
VICTORIA — Revenue property — equity $ 47,000
VICTORIA — Revenue property — equity $ 32,500
Rockland Ave. Home equity $120,000

Smith, Dobson Estates Ltd.
384-1424 388-5464, Page 610

UP TO $3,000,000

INVESTORS-DEVELOPERS
Cash out of your present mortgage portfolio. The following prerequisites are required: 1st mortgages, 70% of appraised value, written at current rates. Discount negotiated. All inquiries considered in the strictest confidence. Please call Paul Durand for details.

Smith, Dobson Estates Ltd.
384-1424 388-5464 Pager 610

WE PAY CASH FOR MORTGages and agreements. If you have a mortgage or an agreement or which you are collecting payments but would like to sell your equity for cash, please phone Mr. Eric Charman, 385-9765. CHARMAN PACIFIC REALTY LTD., 608 Broughton Street (cross from Eaton's Parkade).

11½% 1st mortgage, 3-year term, $10,000-$15,000 or $20,000. Payable interest only monthly by post dated cheques. Please call Mr. Douglas Hawkes Chairman, DOUGLAS HAWKES LTD., 990 Blanshard St., 384-7128 (after hours 477-9544).

235 WANTED TO BORROW

PRIVATE MONEY IMMEDIATELY $100-$125,000 excellent interest. H. Bitterman — Capital City Realty Ltd., 388-7557.

240 BUSINESS OPPORTUNITIES

LARGER BEAUTY SALON

Eighteen station salon, located in high traffic area, ample parking. 5-year lease with option to renew. An ideal opportunity for a partner or ambitious stylist. $49,900 plus retail stock. MLS.
DALE YODNG
388-6275 pager 2561
Royal Trust

Coffee Shop & Deli

Excellent downtown area. Over 200,000 gross. Good lease. Information to qualified prospective purchaser.

THE ZIEGLERS
592-1768 384-8075
PAGER 310
Seaspray Properties Ltd. 595-3151.

$25,000 a year is your income NOW on this little restaurant. If you're a Cook your income is $50,000 a year. Future potential on building and ½ acre of property is tremendous. Building and property included in sale. Present operation could be tripled. One of the best locations on the Saanich Peninsula. Low down payment will handle. Call me for further details.
ALBERT MATTIO 658-5057 or
Royal Trust 384-8001

TEA TIME IN OAK BAY

A unique opportunity — a tea shoppe brimming with character. Services include coffee, lunches, and afternoon teas as well as antique sales. For information call:
ALAN PETERSEN 479-6110
Lansdowne Properties Ltd.
592-2431

INVESTIGATION AND SECURITY business. Spartan Systems Inc. is now accepting applications for licensed operators in the Victoria area. Previous experience in this field is not necessary and a full training course is presented. National contracts and a ready made business area provided guaranteeing immediate income. For further information write Victoria Press, Box 142.

BUSINESS OPPORTUNITY

Cheese and delicatessan business located in a well established shopping centre (popular residential area). Ideal opportunity to become self-employed and increase your income. Asking $11,500. For details call
CHARLES ARNOLD 592-5541
STAN TRONT 477-2829
HENDERSON REALTY LTD.
385-9741

DON'T READ THIS AD unless you want an executive income and 5 months annual holidays. Tremendous growth of a National Swimming Pool and Hot-Tub Manufacturer has created an opening for an exclusive local franchise. This is a once in a lifetime opportunity to get in on the ground floor. Some investment required. Write or phone collect to: Mr. Scott, care of Imperial Pools, 561 Alness St., Downsview, Ont. M3J 2T8 (416) 667-1300.

Major Oil Company

Service station for lease, excellent location, approx. $8000 will handle. Interested parties may apply to Victoria Press Box 255 stating age, name and telephone number.

LOCAL VERY PROFITABLE CAR Wash for sale, easy to operate and very high return. Good potential for aggressive manager. Call A. Klenman for personal appt. T & C Rlty.

OPPORTUNITY TO INVEST $5,000 in exciting new money-making business, active or silent participation excellent guaranteed returns. Vic Press Box 266.

Marine investment opportunities in the Westcoast Fishing Industry. RAY MASON'S ISLAND MARINE 479-8822 388-4413

EARN 15% GUARANTEED RETurn when you invest in my thriving business. Reply Victoria Press Box 233.

DELICATESSEN EQUIPMENT fixtures and stock. For information 749-3534 Lake Cowichan.

240 BUSINESS OPPORTUNITIES

REALSPAN PROPERTIES LTD.

846 BROUGHTON 388-6454

"CHRISTIES WOOL & GIFT SHOP"

Victoria's headquarters for petit point and needlepoint supplies and patterns is now available for an enterprising new owner-manager. An excellent opportunity that includes all equipment and business for only $8,000.00. Plus inventory.

"GROCERY LEASE"

Yes!!! Now you can have the opportunity to take over this well established grocery complete with all equipment — parking lot and 2 bdrm living quarters with seaview for only $1,056.00 per month and hold an option to purchase in the future.

"LADIES WEAR"

A well established downtown Victoria Store specializing in the latest fashions. $45,000.00 plus inventory at cost and you can take over this fine operation.

"CANDY FRANCHISE"

This business can be run by a full or part time owner. A $48,000.00 investment can return in excess of $30,000.00 a year.

"COFFEE BAR & NATURAL FOOD STORE"

Downtown location. New equipment and furnishings all set up to continue an expanding volume. An excellent opportunity for a husband and wife team for $35,000.00.

For details on these and other business opportunities call Stan Pollard 388-6454 (off.) or 384-6013 (res.)

FAST FOOD FRANCHISE

First time offered in B.C. Profitable, simple business
Harbour Square Food Fair Location
Complete turn-key operation
Full training program
Suit investor or owner operator
$32,500 will secure
Balance of financing O.A.C.
For fact-finding interview:
CALL COLLECT.
MARKETING DIVISION
MR. MCTAGGART (604) 922-3201

FOR EXCELLENT PROFIT POTENTIAL, JOIN:

Red Robin Foods — 3,400 sq. ft.
Saanichton Drugs — 3,000 sq. ft.
Moppe Shoppe — 400 sq. ft.
In Saanichton Plaza

Opportunity for:

Barber Shop	Dry Cleaners
Travel Agent	Health Foods
Hardware	Appliances
Plants and Ceramics	Coffee Shop
TV, Radio, Hi-Fi	Laundromat
Insurance	Hobby Shop
Sports shop	Shoe store
Mens, Ladies, Childrens wear	

652-1141 FRANK CSINOS 652-3202
388-6275 Pager 2826

SEABOARD PORPERTIES LTD.
7173 West Saanich Rd.
Brentwood Bay, B.C.

1858 DONEY ROAD
FOUR BEDROOMS
TWO AND HALF BATHROOMS
$69,900

Ideal for in-laws, large family or to subsidize income. This home is on a large, sunny corner lot, easy to store boat, trailer, etc, and offers 3 BR., LR., DR., Large Kitchen and 1½ baths plus large sundeck over carport on main floor. Downstairs has 1 BR., Kit., Bathroom and large living room-rec. room. This home is fully developed and needs only some shrubs and general gardening.

652-1141 DAVE DAND 658-8490
652-1141 FRANK CSINOS 652-3202

Seaboard Properties Ltd.,
7173 W. Saanich Rd.,
Brentwood Bay, B.C.

TRAVEL AGENCY

Own your own retail-agency, experience is not necessary to join the TRAVEL NETWORK franchise system. We provide start up, training, technical and marketing support. Total investment required approx. $40,000. For further information contact.

Travel Network of B.C.
872-0208
503-707 West Broadway
VANCOUVER, B.C.
V5Z 1J5

LARGE DOWNTOWN BUSINESS $83,500

Exceptional opportunity for a professionally trained florist. Complete flower service. Well informed staff, convenient location. Ideal family business. Call:
SIMON FLETT
382-9191 BUS. RES. 592-7541
JACK GRANT
382-9191 BUS. RES. 477-8172

THE PERMANENT

EX-CHURCH

2,000 sq. ft. plus finished basement. Self-contained with toilet, kitchen and bedroom. Present use is an Art Gallery. Price of $129,000 includes separate 2-Br house rented for $250 month. 0.3 acre total, located near Sidney. MLS. EXCELLENT BUY. Principals only please contact:
DAVID SCOTT, 385-3425
P. R. BROWN & SONS

241 BUSINESS OPPORTUNITIES WANTED

LANSDOWNE Properties Ltd

WANTED IN DUNCAN LADIES HAIRDRESSING SALON

AT LEAST 6 CHAIRS
PURCHASER WILL BUY WITHOUT FINANCIAL STATEMENTS
Call
BUSTER EALES
592-2431 or 384-8075 Pager 686

LET'S TRADE 12-ACRES

A modern two storey home with over 2500 sq. ft. of quality construction overlooking 12 acres of choice land (with irrigation pond) in the Oldfield Rd. area. Vender will trade for revenue property or house. Asking $169,000 MLS 35262.
595-1535 IAN BOORMAN 592-3325
BOORMAN INVESTMENT CO. LTD.
2045 CADBORO BAY RD.

244 REVENUE PROPERTY

Cedric Steele Realty Ltd. 388-6258

APARTMENT BLDGS.

64 SUITES
Modern block. Gross income $145,879 per year. Price $1,150,000.

10 SUITES
Gross income $19,896 per year Price $185,000.

7 SUITES
Gross income $16,280 per year Price $140,000.

No vacancies in any and trades may be considered for details call.
GERRY FINNIGAN
388-6258 383-4739
CEDRIC STEELE REALTY LTD.

Fairfield Realty Ltd.

ROCKLAND DUPLEX
$79,500.00

VERY ATTRACTIVE EXAMPLE OF GINGERBREAD STYLING. Two 2-bedroom suites both rented at $350 per mth. Plus huge undeveloped full height attic. Easy care lot. Suits investor or owner occupier. M.L. 36004.

CRYSTAL POOL

The pool is not in you back yard (fenced with garage and rear lane) but close by. Main suite of 4-bdrms, owner occupied, 1-bdrm. up is rented for $195. Quiet street. M.L. 35811 $62,000.

FAIRFIELD
$59,500.00

Older Fairfield home updated with 3 bedrooms on the main plus excellent in-law accomodation. Well landscaped with lawns and shrubs etc.
To view the above call
TONY BROGAN
388-6275, pager 2471 or 383-2244.

Cedric Steele Realty Ltd. 388-6258

SHOPPING MALL PRICE $395,000

Located in the best location in Sooke. Current net income $32,500 per year. Can be purchased for all cash or financing can be arranged.

TAX SHELTER APT.

31 units. Net revenue before debt service $82,173 per year. Price $837,000. Cash down required $196,187.

Revenue producing trades may be considered on these properties. Call
GERRY FINNIGAN
388-6258 383-4739
CEDRIC STEELE REALTY LTD.

GORDON HEAD

Modern and very attractive 3-bedrm sxs duplex in choice location of Gordon Head. Impressive entrance, sunny living room with fireplace. Basement ready for further development. Electric Heat, fenced and very attractively landscaped large grounds. Immediate occupancy. An unusual opportunity offered at $107,000 MLS 35192.
595-1535 OLGA ZACHARY 592-2265

OAK BAY BORDER

No basement 2-bdrm sxs duplex on large lot. Estate sale. Excellent holding property. Only $64,500 MLS 31227. Call:
595-1535 OLGA ZACHARY 592-2265
BOORMAN INVESTMENT CO. LTD.
2045 CADBORO BAY RD.

APT. BLOCKS

PRIME LOCATIONS QUALITY BUILT LOW MAINTENANCE

a) OAK BAY—35 SUITES $840,000
b) VICTORIA (Joan Cres area) 12 SUITES—$225,000
c) 1928 VINTAGE (rare find) 5 SUITES — $145,000.
ONE OF ITS KIND.
477-0191 SYD L. SHUMKA 595-1337
Royal Trust

DUPLEX $59,900

Attractive, bright and well-kept 2 bedroom, plus full basement main floor suite. Full, self-contained, separate entrance, 1 bedroom up. Close to town and bus route. Owner to restucco exterior prior to sale. Priced for quick sale. Ideal "live in and rent one half" situation.
385-7721 KENT MACLEOD 595-4273
GARDNER REALTY LTD.

$47,500

4 — one bedroom suites located at 2827-29 Cedar Hill Rd. Plumbing, wiring and heating in good shape. Exterior paint needed — Make an offer.
SID CUSTANCE 385-2481, 598-7781
Swinerton Stewart Clark Ltd.
REALTY WORLD

DUPLEXPERT

I have sold a considerable number of duplex and other revenue properties from $35,000 to $180,000. If you wish to purchase or if you wish to sell, call me for an experienced market evaluation.
GLENN NICHOLLS
598-5144 598-7689
T. L. Mann & Associates Ltd.

CHARACTER REVENUE

Spacious 2-bedroom suite on main floor plus basement for owner. Revenue upstairs, close to town and bus route. Quickly, call to view. Priced right at $55,000. FLO PELLING 384-5024 CASTLE PROPTERTIES 386-6164.

LANGFORD STRATA DUPLEX

3 bedroom, in-line LR-DR, bright cheery kitchen, one side owner occupied, other side rented. One or both sides for sale. Lower can be developed.
477-2149 AL BULL 477-1841
block bros. realty ltd.

$75,000

4 suites, over $800 per month. Clean, attractively renovated and redecorated. Separate entries and meters. Outstanding main suite. Let me show you today.
385-7721 AUDREY MONT 598-7598
GARDNER REALTY LTD.

DUPLEX

$6,300 Annum. Asking $53,900. Royal Jubilee area. Considerable upgrading. Full basement. Your investment opportunity.
JACK COOKE 477-4842
CANADA TRUST 595-5131

STRATA DUPLEX

$37,900 each for 1 or both sides of 3 year sxs units on large lot in Sooke waterfront subdivision. Consider trades of lot, mortgage or (?) (eves 477-7750)
BOWDEN REALTY 383-5524

TAX SHELTER

New executive strata duplex 10% CCA close-in, quiet area, $178,000 income potential approx. $16,000 P.A. 384-2131.

DUPLEX

$7,200 annual income. 9¾ percent mortgage can be assumed, 3 bedrooms, 1½ baths, each side, priced to sell at $64,500 Firm. 477-5669 Evenings.

13-SUITE APARTMENT

5 YEARS OLD

Large 1-bedroom suites with balconies, controlled entrance, $250,000.
382-6035, 477-4444.

COMMERCIAL LOT DOWNTOWN Sidney 50' x 120'. Black topped. $85,000. 656-2422.

244 REVENUE PROPERTY

SOUND INVESTMENT
UP-DN DUPLEX
COOK — KINGS RD. AREA
$73,000

This easy care older home has been converted into a very charming duplex which is conveniently located to schools, shopping and bus routes. Main floor features 2 BR, kitchen, 4 pce. bath, living room and family room or dining room with fireplace. Upper suite which rents for $250.00. P-M features 2 BR, living room, kitchen and 4 pce. bath. Situated on 50x123 ft. lot with ample parking (paved). For viewing please call: MLS 36161
KEITH BOORMAN 386-7521 (24 hr.) 598-3730 (Res.)
BOORMAN INVESTMENT CO. LTD.
612 FORT ST.

SXS DUPLEX
10 PER CENT RETURN

$700 Revenue per month. Close in. 2 Bedroom each side. Fireplace in living room; plus 2 self-contained suites in basement. Only $71,900.

11 SUITE APARTMENT

Hillside area. Gross over $22,000. 9 — one bedroom and 2 — two bdrm. Asking $185,000.
OFFICE 388-7557
RES. 479-0788
CLIFTON MAK
CAPITAL CITY REALTY LTD.

FAIRFIELD BEACH
BEACON HILL PARK
2-STOREY HOME

Just steps to the beach and seashore walks, and across the road from Beacon Hill Park, an immaculate home of character offering an owners suite consisting of large living room, dining room, den, large kitchen, 2 bedrooms, with a good income derived from 4 fully self-contained housekeeping rooms. The suites are immaculate. Full high basement with additional rooms. A versatile and exceptional investment. $89,000.
Residence Office
598-1420 Ted Walford 477-1841
Block Bros. Realty Ltd.

LETS FACE IT!

At $74,900 this is a bargain! A duplex with 3 bedrooms per unit, separate dining rooms, fireplaces and top quality workmanship throughout. This was priced much higher but has been slashed in price to effect a fast sale. Don't delay, call now!! LORRAINE HEATT, 478-9581, 478-2430.

WATERMAN & ASSOCIATES REALTY LTD.
923 GOLDSTREAM AVE. - 478-9581

REVENUE

ATTEN.: INVESTORS!
LET YOUR DOLLARS WORK FOR YOU!
1. 6 suites, 3-level Frame construction, just 5 yrears young, asking $140,000.
2. SIDE BY SIDE Duplex — 8 years — sweeping valley views. Quiet secluded lot, 2 stone fireplaces. Full basements — room for further development. To view call MARGUERITE GIST, 478-4625, 386-6164 — CASTLE PROPERTIES.

SOUTH OAK BAY
SUPERB SEA VIEW
DUPLEX

On a hillside garden with good seclusion and outstanding views of the sea and Olympic Mountains. Spacious upper suite with living room with fireplace, dining alcove, lower suite. Garage.
Residence Office
558-1428 Ted Walford 477-1841
Block Bros. Realty Ltd.

BICKERTON COURT

250 Douglas St.
By owner, 2 bedroom suite. 386-0232 after 5.

10% Tax Shelter

Fully rented strata titled townhouses, James Bay. Management and rent guarantee available. Hart Construction, 388-6275 (pager 880).

247 COMMERCIAL OR INDUSTRIAL PROPERTIES

Commercial Building Strategic Corner

EXCELLENT traffic exposure on this DOUGLAS, BURNSIDE location. Suitable for retail, servicing or offices with 2500 sq. ft. on the main. Consists of 2 offices, washrooms, showroom plus working or storage area. Extra storage area of 900 sq. ft. in basement. Building recently remodeled and in excellent repair, ample on and off-street parking. Asking $145,000. MLS 34853. CONTACT BILL KOZAK, 388-6275, pager 2880 res. 383-0035 or 386-6164 at CASTLE PROPERTIES LTD.

COMMERCIAL SITE

Cook-Pandora and zoned for wholesale, retail, professional, offices servicing and many other uses. Approximately 14,000 sq. ft. for only $129,500. Three older rented homes. MLS 32551.

BRENT D. EWING
388-6424 658-5661
Bayshore Realty Ltd.

LIGHT INDUSTRIAL

½ acre corner lot in North Saanich, close to airport and Ocean Science Institute. Offers to $2.75. Phone 477-4306 after 5p.m.

250 HOUSES FOR SALE

Montreal Trust

UPLANDS Classic Colonial

This beautiful 2 storey traditional home has everything to offer the executive or professional with a large family:
— 6 bedrooms
— 3-4 pce. vanity bathrooms, plus 2 pce. powder room
— Gracious bay-windowed living room
— Large formal dining room
— Billiard size family room adjacent to
— Very nice deluxe cabinet kitchen with quality built-in appliances
— Separate breakfast area
— Cozy fireplaced den
— Full basement
— Beautiful landscaped .698 acre lot, complete with automatic sprinkler system — private fenced rear garden with room for a large pool. $199,500 (MLS)
GERRIE HUTTON
386-2111 386-3527

PRICE SLASHED!

The owner says SELL and has authorized a reduction from $57,900 to $54,950! This 2-storey, 3 bdrm., full basement family home is situated on a quiet street of OAK BAY AVE. and is close to all of the amenities including the Rec Centre. The services have been modernized and the OLD WORLD CHARM HAS been maintained! Early possession is available so call now for viewing.
GRAYDON HOOKER
386-2111 598-2186

CENTRAL SAANICH— WELL WHY NOT!

A very charming and spotless 3 bdrm home. Nicely planned living and dining room, 4-pce. bath anda nice 2 pce. ensuite, bath and a nice 2-pce. ensuite. A super kitchen with eating Roughed in down stairs for family room, another bdrm or hobby room and bath. Also fireplace. Large lot in a very quiet area. Close to shopping and hospital.
A very special value at $59,900 (M.L.S.) For information and appointment call:
386-2111 E.W. PROKOSCH 477-2194

GORDON HEAD

New 3-bedroom, no basement home, low or no down payment if you wish. Only $53,500. 658-5133.

250 HOUSES FOR SALE

Castle Properties Ltd.

OPEN HOUSE FRI. & SAT. 1:30-4 1379-81 Hillside

SxS Duplex. 2 bedrooms each side. Close to everything. Come have a look and make your offer. $89,000 asking. Louise Wittermuth 477-6307, office 386-6164.

OPEN HOUSE FRI. & SAT. 1:30-4 748 Rogers Ave.

Contemporary post and beam, southern exposure overlooking beautiful pastoral view. Attractive entrance featuring some silver birch panelling. Good size L.R. and D.R. H.W. floors raised hearth, to ceiling F.P. Oodles of knotty pine cabinets, built in range and oven in family size kitchen. 3 bedrooms, 4 pce. and 3-pce. bath. Sundeck, open stair case to huge rec. room. Large landscaped lot, fenced back yard. See it for sure. $69,500. OLIVE KER 386-6164 or 592-4450.

OPEN HOUSE 3132 Wascana FRI. & SAT. 1:30-4

A good no-step bungalow for the retired or newlyweds. Living room with fireplace, 2 b

250 HOUSES FOR SALE

Victoria Realty LTD
386-3585

CLOSE TO BEACH
$47,900

Consider the good life with a smart modern 3-bedrm. townhouse, lge. private courtyard, only $14 per mon. assessment, good plan in a quiet 8-unit complex, lots of storage, good parking, as little as $2400 down with a B.C. Gov't 2nd mtge. Ph. Morris Lund, 386-3585, anytime.

COLWOOD
4 BDRM., 3 BATHS - 2 FIREPLACES

Hot new crisp listing of an extremely delightful bsmt. home, in a good area. Impeccable taste in the blending of colors. Beautiful liv. rm. with rich panelling and eye catcher floor to ceiling brick fireplace. "L" dining, stunning family kitchen. 3 bedrms. on main with master en-suite. Sensational wet bar and family rm., choice teenagers 4th bedrm. and 3-pce. bath. Be first to see this terrific buy at $65,900. New MLS. Ph. Morris Lund or Vaughn Thompson, 386-3585, 685-8541.

OPEN HOUSES
4171 BORDEN
SAT. 1:30 - 4
NEW HOMES
FROM $61,900

Quality built by H. Hucker and W. Fraser. Quiet Lakehill location near schools and Park. Some have trees, all have thermopane windows. Check and Compare! Trades considered. For full details please call Colin Munro, 652-3353, Leo Van Dyk, 479-6264, 386-3585 anytime.

OPEN HOUSE
SAT. & SUN. 2 - 4
3969 LARCHWOOD
(Off Blair)

Immediate possession, excellent 5-yr.-old family home, 4 bedrooms, den, rec. room with FP, immaculate condition, spacious L-living-dining room, attractive fireplace with raised hearth. Large family kitchen with eating area. Very close to all levels of schools and U-VIC. MLS. Asking $69,900. 386-3585 — Dave Roberts 477-1317

P.R.B
P. R. BROWN AND SONS LTD.
"The People To See"

646 PINE

VICTORIA WEST. Renovated older home on quiet street close to town. Large garden lot, full basement. Excellent single family home for asking price of $51,000. Make an offer. MLS
DAVID SCOTT 385-3435

948 FULLERTON

Rented for $495 per month or live in it. Fine older home in exc. area close to town. Very fairly priced at $48,900. Make an offer. MLS.
DAVID SCOTT 385-3435

876 TOLMIE

Near Mayfair Shopping Centre, 3 bedroom asking $57,000.
DAVID SCOTT 385-3435

JAMES BAY

2 fine older, 3-bedroom, full basement homes on one lot at a reduced price of $61,900. Electrical updated. Roof and furnace replaced. One home has had gutters and down spouts replaced. Homes presently rented. Prime holding or development property. Zoned low density multiple dwelling. Live in one, rent the other. A good approach to affordable housing. Clear title — so move now by calling
K. O. MOORE 385-3435

ESQUIMALT SAXE POINT

Outstanding 2-BR seaview home. Bridge approach leads to a large living room featuring a vaulted solid beam ceiling with skylight and redwood fireplace. Dine looking out over the Strait at the Olympic Mts. on food prepared in the modern kitchen featuring custom ash cabinets; then retire down into the cozy bedroom area with private screened deck. A quality built home just over a year old with electric heat, built-in vacuum system and many other features. This home was designed for those who wish something different. Asking only $68,500. To view call
K. O. MOORE 385-3435

WESTERN LIVING

This all new 2-bedroom distinctive post and beam vaulted living space home is located in a quiet secluded area of Rockheights; beautifully treed with Oak, Maple and Arbutus. There is a stone see-through fireplace dividing the living room and dining room. A second stone fireplace graces the study-family area. There is a skylight soaking contour tub in the ceramic tiled main bathroom and a skylight in the master bedroom with 2-piece ensuite. Beautiful southward exposure overlooking Esquimalt Harbor, Race Rocks and Sooke Hills. All services underground. Asking $95,000. (Below today's replacement) MLS. View by calling
K. O. MOORE 385-3435

WESTMONT REALTY (1977) 388-4434

BUYER'S CHOICE
1266 LONSDALE PLACE
BRAND NEW
AND ONLY $67,800

This house is close to everything (3 mile circle) 1752 sq. ft. of finished living area. Quality built for comfort. All thermopane, two fireplaces, family room, separate dining room, three large bdrms., Master bdrm. 13 ft. x 21 ft. Three sets of plumbing, carport-courtyard. TO VIEW CALL:
386-4434 ARNOLD MARR 477-6233

$39,900

Drive by 1465 Hillside. Great potential. Needs work. 3 bedrooms, 2 up, 1 down. Priced to sell. For viewing call: WAYNE BUTTERFIELD at 382-0408 or 388-4434.

CEDAR SHORES in Central Saanich

at
James Island Road and Lockside Drive by the shores of Saanichton Bay. We are building 30 Quality homes on large (10,000 sq. ft.) lots. Priced from $63,900 to $89,900

Come and Visit Us We Are Open

1 p.m. to 5 p.m. daily (closed Tues. & Wed.) or call
Harry Atkey eve. 598-598-1737

Engineered Homes
385-6211 Show Home 652-4243
FLOATHOME FOR SALE. 382-8917.

250 HOUSES FOR SALE

National Trust Realtor
HILLSIDE MALL 595-2121
3960 QUADRA 479-7161

$39,500 LITTLE GEM

Cute 2-bedroom renovated home on good size lot in Shelbourne area. It's a natural for a small fmaily or retirement. See this soon.
479-7161 HAL BARBER 385-1047

S X S DUPLEX PLUS

Very attractive 9-yr.-old duplex on quiet location. Each side consists of L. Room with firepalce, dining room, kitchen, 2 good size bedrooms, 4-pce. bath. The PLUS is each side has 2-bedroom in-law suites in basement. Very good rentals for the investor at $89,500. To view call.
479-7161 HAL BARBER 385-1047

DREAM HOME

Nestled on treed 1¼ acre, featuring privacy on quiet cul-de-sac. Tastefully decorated 3 bedroom, with quality carpeting thru-out. Free standing F.P. an L.R. Cedar vaulted ceilings, ski-lites, plus much more. This home to be completed with extra large master suite. You may choose to do some of the finishing yourself, and save! Asking $89,000. MLS 35738.
595-2121 LOLA CLARK 658-5877

DISTRESS SALE

DISTRESS SALE
Try 5% down! Lovely lot, over 11,000 sq. ft. in Gorge. Two bedrooms on main, one in bst. Large eating area in kitchen, F.P. in L.R. with WW. Appliances may be included. Asking $44,900. MLS 35738.
595-2121 LOLA CLARK 658-5877

GENUINE BARGAIN!

Buy this turkey for Thanksgiving, and give yourself a real treat! 2 bedrms and under $45,000. Call for more details.
595-2121 LOLA CLARK 658-5877

TRANSFERRED MUST SELL

Unbelievable stucco bungalow. Spacious L.R. large electric kitchen with oodles of lovely cupboards. 2 bdrms., one sliding glass door onto sundeck. Full bsmt. O-matic heat. Extra bdrm., rumpus room, shower stall. Workshop. Wired for washer-dryer. Double glass windows with screens, new aluminum eaves troughs. A lovely glassed greenhouse. Approx 300x50 ftl lot. Separate garage. Can you imagine. $49,900.
598-1813 DORIS ADAMS 595-2121

HOLIDAY WEEKEND SELECTION
PLEASE PHONE FOR DETAILED INFORMATION

GORDON HEAD
One owner, 4 bedrooms. $72,500.
MT. TOLMIE
Executive, 2 bdrms. Den. MLS. $82,500.
RANCHER
5 acres in CENTRAL SAANICH. Large home, irreplaceable at the price. MLS $225,000.
WATERFRONT
Oak Bay, 160 ft. 3-bedrm. home. MLS. $159,000.
NORTH SAANICH
Treed ½ acre. Near the experimental Farm. $109,500.
BUILDING LOT
High Doncaster. Kootenay Pl to Jenniter. $27,500.
CHOICE STRATA UNIT
Ground level, 12 unit bldg. Fireplace, 2 bedrms. $59,500.
656-5267 GRAY LAITE 595-2121
477-1994 SID HASLAM 595-2121

GRACIOUS WELL-BUILT BEACH DR. FAMILY HOME
$89,500

Built in 1940, this four-bedroom QUALITY home, with its mature fully landscaped treed lot (much seclusion at rear), exudes CHARACTER, VALUE AND CHARM. A total of 1800 sq. ft. on two levels. Living room (23x14) with FP; leaded glass doors to formal dining room (13.6x11.6); spacious bright kitchen with eating area; full basement; double drive-in garage; oil HW heat; modern wiring, roof and insulation — these are some of the many features of this well preserved dowager with her prestige address. For appointment to view call ROBERT YOUNG 288-6275 (Pager 821) or 383-9898 Res. or 383-4124 anytime. Park Pacific Investments Ltd.

KNOWLES REALTY LTD.

Why Settle For Second Best

Buy a home from a builder that has been in business in this area for 25 yrs. Let us CUSTOM BUILD your next house on one of our lots or a lot of your choosing. Do some of the work yourself and save money. Trades accepted. Good financing available; mortgages with 40 yr. amortization and low down payments.

UVIC AREA

Deluxe post and beam house, 1600 sq. ft. of living area. RI basement for future development. LR with floor to ceiling stone fireplace, dining rm. with large windows, kitchen with U-shaped cabinets with family eating area, with patio doors leading to sundeck. 3 BRs, 2 full baths.
Elegant Spanish. Large L-shaped sundeck with patio doors from dining rm. and kitchen. LR with brick fireplace and arches between LR and dining rm., 3 BRs, master with walk-in closet and ensuite. Large foyer entrance with double doors leading to RI family rm. Double carport.
For information or appointment to view call Mrs. Pat Saulnier, Kasapi Const. Co. Ltd. at 386-6191 office hours or res. 384-2197.

DIRECT FROM BUILDER

SAVE $2,000 to $3,000
We are in the process of building a split level home at 775 Martin Rd. off Lark St., in the high Quadra area. This well built, well insulated home with an excellent view must be seen to be appreciated. $69,500.
We also have one lot left to build a home of your choice on. Lot value is $29,500.
477-4542 477-1494

BY OWNER

$125,000 EXECUTIVE HOUSE
1905 Barrett Dr., next to John Dean Park Estate. 3,000 finished, 4 level split. Landscaped ½ acre, 4 bedrooms, 3 bathrooms, living room, dining room, large kitchen, family, games, laundry room, attached double garage. Outside maintenance free. 656-6048.

250 HOUSES FOR SALE

BLOCK BB BROS.

SELL THRU VIDEO
$39,900

1301 RUDLIN — 1,175 sq. ft., 2-BR, full bsmt. home. Walking distance to downtown or 1 block to buses. Completely redecorated including new floor coverings. Lovely large room especially dining and living rooms. Brick fireplace, drive-in garage, small but beautifully kept lot.
478-5561 DAVE REID 478-7375

PIERRE PRESENTS WATERFRONT GOLF

86.32 acres with 1,875 feet of waterfront. $1,300,000.

COUNTRY EXECUTIVE

5.29 acres with brand new home worth over $100,000.

COUNTRY LIVING

5-acre lot close to new hospital $85,000.

CENTRALLY LOCATED

0.6 acre lot with 4-bedroom home. $105,000.

MOBILE HOME

Mobile home on a private lot, try your offer on $15,000.
478-5561 PIERRE 474-2744

OPEN THURS EVENING CHARACTER

6:30-8:00 P.M. — 966 TATTERSALL AVE. — Gorgeous 2-bdrm. full basement home, development potential down. Spaciousness and brightness is the theme, brick fireplace, large kitchen, separate garage and a great lot. Your host:
386-3231 BOB HAHN 595-1642

"UNSURPASSED"

CLAREMONT — Gorgeous 3-bdrm. home, 2 storeys plus basement, elegant and spacious living rm, dining rm, family rm, 4 bathrms., expensive carpeting and more. $107,900.
CEDAR HILL — Modern character 4 bdrms., 2-storey home, 3 bathrms, 3 sundecks, den, family rm, 2 fireplaces plus 3-car garage. $104,900.
TYNDALL — With building materials of 20 years ago, solid is an understatement, plaster throughout and spaciousness is the theme with dining rm, bright kitchen, 3 bdrms, full basement. $87,500.
386-3231 BOB HAHN 595-1642

$38,500

GORGE-BURNSIDE

Exceptional value in this 2-bdrm. character bungalow with stone fireplace. W-W carpets separate garage and nice lot.
386-3231 BOB HAHN 595-1642

HAPPY HOME—$34,000

Downtown lot close to schools, 2 bedrooms, living rm, kitchen, w-w, stucco exterior. Lot 45x103.
RAY AND CHRISTINE
386-3231 MILAN 592-3652

DUPLEX—$85,500

LAKEHILL DIST. — 1,200 sq. ft. per side. 3 bedrooms, 8 years old. Close to school, buses. Full basement each side. One side has rec. room.
RAY AND CHRISTINE
386-3231 MILAN 592-3652

NEW QUALITY TATTERSAL
$75,900

1,330 sq. ft. on main, 2 full bathrooms, full rock fireplace. Eating area in kitchen. Professionally finished throughout. Games room in basement.
RAY AND CHRISTINE
386-3231 MILAN 592-3652

WAS $71,000
REDUCED TO $69,500
OLD ENGLISH PUB

Or offers. 1,400 sq. ft. on main fl., sunken living room. Dining room with 8x10 aborinum brick archways. Spindles, beamed ceilings. 2,000 sq. ft. finished area. Including games room.
RAY AND CHRISTINE
386-3231 MILAN 592-3652

Now no-step, over 1,700 sq. ft., 3 bedrooms, en suite, extra large LR and DR on ½-acre lot, with some sea and country views. Attached 2-car garage with separate pad for boat or trailer. Asking $82,000.
656-5337 TED PHILLIPS 656-5584

PRICED FOR QUICK SALE

Reduced $5,000. 3-BR home in James Bay walking distance to Beacon Hill Park. New roof Sept., 1977. Owner has bought and most anxious to sell so present your offer. Immediate possession — MLS 35156.
477-2149 AL BULL 477-1841

SECLUDED, NO-STEP CADBORO BAY
30' SWIMMING POOL

A secluded, 3-bedroom, no-step bungalow on landscaped garden. Living room with fireplace. Kitchen with good dining area. Fully fenced and private back garden with in-ground swimming pool equipped with full bubble for winter swimming.
Residence Office
598-1420 Ted Walford 477-1841

Century 21 MAYFAIR REALTY
Mayfair Centre
386-2955

NOW OPEN 6 DAYS

For I.C.B.C. Real Estate and Insurance
WED., THURS., FRI. TO 9 P.M.
AND ALL DAY SAT.
WE'RE HERE FOR YOU

$34,900

2 bedroom, 4 room bungalow — top shape. Possible $1750 down and $200 per month if you qualify. House is in excellent condition. LOU BLOOMFIELD.
477-0432 or 386-2955.

D F H
D. F. Hanley & Associates Ltd.
1557 McKenzie 477-7284

Brentwood New Homes At $45,000

1100 Block
CLARKE ROAD
OPEN HOUSE
Sat., Sun. & Mon.
1 - 5 p.m.
Bill Westcott
D. F. HANLEY & ASSOC.

GORDON HEAD
4371 Torrington Pl.

Here is a dandy buy for someone. 4 yr. old 3-bedroom bungalow with 4-pce. bathroom andensuite off master bedroom. Large living room with floor to ceiling fireplace, dining room with sliding doors to sundeck. Full high basement with lots of room to expand, and also a rumpus room. Situated on quiet cul-de-sac. FULL PRICE ONLY $63,900. Call HAROLD WARE, office 386-6164 or res. 385-1580.
CASTLE PROPERTIES

$35,000. SMALL HOUSE, GORGE-Tillicum area; any trade considered on $10,000 equity. 479-5304.

GORDON HEAD STRATA Tiled home by owner, $50,473.33. 477-2372 or 384-5523.

250 HOUSES FOR SALE

the Permanent

1125 DOUGLAS ST. 382-9191

SOOKE BROOMEHILL

Lovely views, only 2 years old. Vacant. 3 bedrooms, 2 bathrooms, 2 fireplaces. High basement. Reduced to $47,500. ML 35693.
FRANK SALE
382-9191 BUS. PAGER 738
IRENE VAN
382-9191 BUS. RES. 592-9194

WESTCOAST CONTEMPORARY POST & BEAM CUSTOM HOME
Fascinating design with 4 BRs, den, studio, rec room, library loft, jenn-air, 5 skylights, and lots more. Close to beaches. Trades welcome. Call:
NOREEN LERCH
382-9191 BUS. RES. 477-5120

OAK BAY WATER VIEWS
$112,500

Older good quality home. Full of charm, high location suitable for adult family, must be sold. Vendors moving. ML 35597. Phone:
LEWIS ROBERTS
382-9191 BUS. RES. 477-4398

ESQUIMALT QUALITY HOME
$64,900

Here is your money's worth, ideal for a family or in-law suite, fully finished basement, lots of extras, plenty of parking. ML 35879. Call:
LEWIS ROBERTS
382-9191 BUS. RES. 477-4398

AFFORDABLE WATERFRONT

A real family home, 6 BR, den, rec. room, 2 full baths, 2 FP, almost ½ acre, 90 ft. waterfront. Views of city, straits and Olympics. Offers to $86,500. ML 35980. For details call:
HERB McDANNOLD
382-9191 BUS. RES. 384-6768

WAS $64,400
NOW $59,900

Located at 4122 Tuxedo Dr., unique storey and half, 3 BR, 2 baths, FP, separate dining, Lakehill convenience, mini orchard, .37 acres. Quick possession possible. ML 34267. To view please call:
HERB McDANNOLD
382-9191 BUS. RES. 384-6768

CENTRAL SAANICH

The 1975 show home located at 1876 Doney Rd. can now be yours. Beautifully finished, 4 BR's, 2 baths, family room, FP etc. on one-third acre. Fruit trees, in most convenient area. Offers to quick sale price $69,900. ML 35675. To view call:
HERB McDANNOLD
382-9191 BUS. RES. 384-6768

TOP OF THE HILL

Next to park, views over city to Olympics. Spacious, beautifully maintained and updated. Character home, fireplace, beamed ceiling, stained glass, 4 BRs, den, 2 full baths and much more offered at $86,000. ML 35376. Investigate by calling:
HERB McDANNOLD
382-9191 BUS. RES. 384-6768

UNIVERSITY FAMILY

Close to UVic, 11 yr. old, bi-level, 6 BR's (5 and den), 2½ baths, MBR ens., rec room, 2 FP, corner lot, mature landscaping, garden, enclosed garage. Immediate possession, offers to $76,900. ML 36185. To view call:
HERB McDANNOLD
382-9191 BUS. RES. 384-6768

THE PERMANENT

(1) OAK BAY BARGAIN
$62,900

Immaculate 4 BR bungalow. L.R. with F.P., separated D.R., sundeck off kitchen. D.I. garage.

(2) GORGE $51,500

3 BR bungalow, with large family room and DR plus pool room down. F.P. in LR, separate garage.

(3) SOOKE FORECLOSURE $52,900

1,414 sq. ft. on main floor. 4 BR, large LR and DR, full basement. PLUS nearly 1 acre of land.

For further information or viewing on the above 3 homes please phone anytime.
Kent Deans 385-7156
Century 21 Suburban Realty (1978) 478-8316

OAK BAY Windsor Area
OPEN
1:30 - 4:30 Fri Sat. Mon.
1185 St. David St.

2 Bdrm. bungalow. This is not a box, it has character. Good sized rooms, leaded glasss, alcoves. Priced at $76,500. For further info, and to view, Please call. PAULINE CASS 598-1448.
Seaspray Properties Ltd. 595-3151

LANSDOWNE Properties Ltd

3461 BETHUNE

Very good 2 bedroom home in need of some decorating. Try your down payment on the full price of $44,900. Call
AKSEL PETERSEN
592-2431 or 592-4358

SINGLE FAMILY A.HO.P.

Colwood — cul-de-sac, 3 bedrooms, fireplace, Tudor style design, 5 year builder's warranty. $45,000, $1250 down with payments under $300. $2500 B.C. grant available if you qualify. J. Hamilton Holdings Ltd., 474-2852.

CLOSING OUT SALE

OAK BAY REALTY LTD.
JOFFRE MANOR
1121 ESQUIMALT ROAD
$32,200 to $39,500
Only 3 left so call in any day except Sunday 1:30 to 4:00 p.m. and discuss trades or financing if desired with CLARE BROCK or phone 598-3321 or 592-2173 anytime.
JACK MEARS

LOOKING FOR FIRST HOME? We have a cozy 2 bedroom home on big treed lot, centrally close to all amenities, new roof, new paint, inside and out, double-glazed windows, zoned R-2, we're asking $45,000, reduced for quick sale. 5% down if you qualify you pay only $351 a month for first 3 years, your cost, $44,300. Call 382-5305 9 a.m.-5 p.m. to view.

EASY CARE
Glanford-Carey. Tastefully renovated 4 or 5-bedroom home, set apart from townhouse complex in beautifully landscaped grounds. Fridge, stove and drapes stay. Close to everything. $43,600. Presently rented. Phone owner 474-1322.

543 RIEL

Asking $56,900, 3 bedrooms, separate dining room, living room with brick fireplace, kitchen with built-in dishwasherr, professionally finished rec room, sauna with shower, partially covered 45' x 8' sundeck. 479-8678.

FAIRFIELD REALTY LTD.
To Buy or Sell in Fairfield
Call The Fairfield Specialists
1295 FAIRFIELD RD. 383-2244

BY OWNER, 3 BEDROOM, 2 kitchen, 2 bathroom, laundry room, large fenced yard. Almost new. 386-8649.

250 HOUSES FOR SALE

FOR SALE
Royal Trust
477-8191
384-8001

OPEN HOUSE
THURS. & FRI. 11 a.m.-2 p.m.
1111 JOLIVET

6-year-old home in a quiet area close to schools — Great for a family — 5 bedrooms (2 down), Rec. Rm. — sundeck — trees and rockery in back yard. MLS 35017 $69,900. Come and visit us or to view ahead call:
JOHN MORRY 592-9770 or 384-8001

THURS. & FRI. 2-4 p.m.
2268 PACIFIC AVE.

Located on a lovely lot in a prime area of North Oak Bay. Living room with F.P., separate dining room, a panelled den which could be 3rd bedroom. Full high basement with F.P. in Rec. Rm. plus extra 2-pce. bath. $70,000.
MRS. MARILYN WOODWARD
477-2722 or 384-8001

LET'S GET AN OFFER!
LET'S GET IT SOLD!

Anxious Broadmead Vendor offers 2-bedroom, 2-bathroom unique bungalow for only $99,500. 2 fireplaces. Workshop. Full basement. Quick sale wanted!
JEANNIE DEWHURST 658-8980 or 384-8001

½ ACRE—3 BEDROOMS
$74,900

This beautifully built home offers 1300 sq. ft. full basement, slate fireplace, double carport. The property adjoins a 11-acre park and is close to the Panoramic Rec. centre. Quiet street. Call anytime.
MARK BLACKHAM
477-0191 386-1877

BUDGET STRETCHER

Selling below assessed value! This beautifully maintained bungalow has its 3rd bedroom down providing comfortable living on the main. Spacious living room, sundeck off dining room, bright kitchen all sparkle like new. Basement waiting for development. $57,900.
HUNTLEY WRIGHT
477-0191 477-0897

SHAWNIGAN LAKE

1½ acres. $16,500. An isolated lot only 350 ft. from water. Beautifully treed. Give me a call.
MARK BLACKHAM
477-0191 386-1877

SEARS AREA
$42,900

This well built 2-bedroom, full basement home is going to be an excellent buy for anyone who can paint a wall and mow a lawn. Have a look at 1419 Lang St. and give me a call.
MARK BLACKHAM
477-0191 386-1877

D F H
477-7291
D.F.H. Real Estate Ltd
1559 McKENZIE AVE.

HAMPTON
$36,900

Vendor says "SELL"! The tenant has left and the house is now vacant. Three bedrms. with living rm, kitchen, laundry room and glassed-in verandah. Nice lot with garden and trees. Services updated. Vendor's loss is your gain. Reduced from $39,900 to $36,900. MLS 35670.
PHIL WARREN
477-7291 Anytime

3 BEDRMS. FULL BSMT.
$47,500

Yes, 3 bedrms. on the main (1,050 sq. ft.) plus a full bsmt. for $47,500. Main also offers bright in-line living rm, dining rm. with fireplace, large kitchen (laundry off) and 4 pce. bathrm. Downstairs has large rec rm, workshop and storage. Approx. 20 yrs. old, 60x120 lot and few-step entry. Located in the Jacklin-Goldstream Rd. area. It's handy to schools, bus and shopping. This deserves your attention! MLS.
CLIFF HALAYKO
477-7291 384-8075 (Pgr. 480)

ESQUIMALT
$54,900
5 BEDRMS.

Well kept spacious 1560 sq. ft., no-step home has 4 bedrms., den and 2-3 pce. bathrms., all on one level! Huge family kitchen with eating area and utility rm. off. All good sized rooms. Small garden area. Close to bus and shops. MLS 34363.
JERRY MIREAU
477-7291 (Bus.) 477-4070 (Res.)

Doncaster Heights Sparkling Views! Easy-Care Lot

This one-step entry home has the most stunning views over the city that one could imagine. 4 bedrms., 3 bathrms., including a 4-pce. ensuite. Nicely finished bsmt. Enjoy the ever-changing sights. MLS 36102. $97,900.
JERRY MIREAU
477-7291 (Bus.) 477-4070 (Res.)

THE "HISTORY MAKERS"
WHITTOME'S

OPEN HOUSE
900 JASMINE
SAT. 1:30 - 4:30

2 Bedroom no step bungalow in Saanich West, L. room with warmth and comfort, FP, large music-sitting room, laundry, dark room and bright kitchen on huge lo.
479-1667 DOUG RELF 479-5761

GORDON HEAD
CUSTOM BUILT 3 BDRM.

Drive by 4121 San Capri off San Pedro (do not disturb owners) and see for yourself this most attractive split level on a large lot (over 10,000) with a 35 ft. green belt at rear. The home was built in 1969 with plaster walls, oak floors, leaded windows, and has many extras including sunken LR, bay window, "wife-saver" in kitchen, Kitchenaid dishwasher, two hot water tanks, cultured marble bath unit, etc. Covered patio on south side is screened by shrubs. Parking for 5 cars. A good buy at $88,900.
Wilfred Davis 479-1667 or 658-8884.

J. H. Whittome & Co. Ltd.

IMMEDIATE OCCUPANCY, FULL basement, 3 bedroom house. Quiet street. Completely renovated including plumbing, wiring, furnace. Private sale, offers on $48,000. Qualifies for B.C. Grant. Open house weeday evenings, weekend afternoons. 384-5077 or 598-1208.

BY OWNER, 4 BEDROOMS, split level, 2 fireplaces, up and down plumbing, in line living room, dining room, large garage on ½ acre. Fully treed lot. Close to schools and buses. Offers on $65,000. 652-1587.

ESQUIMALT, BY OWNER, CUTE, 2-bedroom bungalow, with bright kitchen and utility room, unique bathroom, recently rewired and reroofed. Workshop on large lot, $43,900. 382-8480.

250 HOUSES FOR SALE

BOORMAN'S
612 Fort St
386-7521
2045 Cadboro Bay Rd.
595-1535
HiCo
BOORMAN INVESTMENT CO. LTD.

664 RALPH — $59,500
OPEN Thurs. & Fri.
2:00 - 4:00

SECLUSION—CHARACTER—VERY UNIQUE — If you're looking for over 1300 sq. ft. on a large private lot come and see this very special home. You'll be delighted — it's smashing. MLS 25129.
595-1535 GAIL WEINBERG 477-4467
386-7521 PETER DUECK 479-9909

OPEN HOUSE
2578 EASTDOWNE

THURS., FRI., SAT., 1:00-4:00
Charming family home in this desirable and sought-after area. Sports, on the main floor, a large living room, separate dining room, 2 large bright bedrooms. The kitchen is bright and attractive with eating area and sliding glass doors to a large sundeck. At lower level there is a super family room with fireplace, a 2-pce. bathroom, washer area and good workshop. The super garden area and house is on a lot 85'x165' which gives maximum seclusion. Extra covered parking for three vehicles and capable of storing a large mobile home, all at $71,500.
595-1535 592-1353
GORDON ADAMS

OAKLAND'S BEST

Well constructed and beautifully maintained with excellent floor plan, 2 bdrm, no basement home. Lovely living room with fireplace, cheerful kitchen. Each bedroom with own bathroom. Laundry wired for dryer. Easy care lot and close to shops and transportation. Offered for $47,500. MLS 35680.
595-1535 OLGA ZACHARY 592-2265

OAK BAY

Gracious ranch type residence on large lot. Immediate possession with easy financing. $95,000. MLS 36170, to view, please call:
595-1535 OLGA ZACHARY 592-2265

LAMBRICK PARK
$88,750

The convenience of this home to schools is ideal for young family. Further, being set back off the road allows children to play in safety, inside large rooms, especially, the rec. room with F.P. are also family oriented. Three bedrooms, 1½ baths on main, sauna, rec room, ½ bath on lower floor. MLS 36237. For apointments to view:
JOHN JENKINS 595-1535

WATERFRONT SWIMMING POOL
$94,900

In a lovely rustic area well off the beaten track but only 10 minutes from downtown Victoria. Entrance hall, big sunken L.R. separate D.R., big kitchen, 2 B.R.'s and big R.R. or 3rd B.R. plus huge patio with covered B-B-Q area and 32-ft. indoor Pool. Immediate possession. Clear Title (MLS).
386-7521 JOHN PLATT 383-2700

MODERN—BEAUTIFUL

Two storey, almost new 3 BR home on residential street near Jubilee. Large living and dining room, panelled family room, 1½ baths, original landscaping. Price $56,900. MLS.
OTTO LEESMENT
386-7521 382-8937

FAIRCLIFF MANOR FAIRFIELD

Top floor, 2 bedrooms. One of the best. Beautiful building and quiet location. Sea glimpses. Looks out on trees and rocks. Balcony. Redecorated. About 1000 sq. ft. Living room, dining room area. Storage closet. $54,900. MLS 36222
CALL: JOHN HOLMS at 386-7521

FAIRFIELD CHARACTER
$82,000

Over 1800 sq. ft. of gracious living space. Leaded & stained glass windows. Plush carpeting & superior decorating throughout. 2 fireplaces. 3 bedrooms. d.r. dew. Plus full basement with rec. room and space for further development beautiful home 1 block to beach.
Alex or Anita Tait
388-7557 388-6275
Pager 382
Capital City Realty Ltd.

OPEN HOUSE
Sat., Sun. 2--5 p.m.
4667 Deerwod Ter.
Broadmead

1 year old, contemporary cedar and brick home. Spectacular views of Mt. Baker, Mt. Douglas and Haro Straits, from extensive balconies on 3 levels. 3 bedrooms, 3 baths, large luxury kitchen with Jenn-aire, Broadloom throughout 2 beautiful brick fireplaces, double glazed windows are among the many quality features. $126,500. By owner. No agents please.

52 HOMES

Your choice from $22,900 to $54,900, all areas and locations from 2 to 6 bedroms, most have fireplaces and basements — down payments from one dollar to all cash. For example: 1st home, 1 dep. child — cost $44,500 with 5% dn. plus government subsidy, payments of only $247.00 PI per mo. For full details and drive by list. Phone R. W. RHODES at 479-7161 or res. 479-9241.
National Trust Co. Ltd.

OWNER MOVING MUST SELL — 1. Tri-plex with all stoves and fridges, located in a nice area. Collection rent, $635 per month. Offers on $51,900. 2. New 3 bedroom house with 2 bedroom in-law suite, double carport, close to everything, offers on $75,500. 479-9846.

OWNER $74,900

Gordon Head, 5 yrs., over 1300 sq. ft., plus new professional finish, 2 BR in-law suite, 2 fireplaces, 2½ bathrooms. Make your offer we are leaving for South America in November. 477-9120.

IN SIDNEY
Comfortable older home, ideally suited for starter or retired, close to shopping and schools and valuable lot with garage, 2-bedrooms, pantry, large kitchen, living room, 4-piece bathroom. $34,900. 656-5747 between 5 and 7 p.m.

NO STEP RETIREMENT RANCHER
Just listed, $53,900. Only 7 yrs. old and in new condition, 3 bdrms. Oak firs, fireplace, oil heat, attach. garage and workshop. Jim Ranson, 479-5910, Westgate Rlty. 383-9941.

BY OWNER, LANGFORD, newly decorated 3-bedroom home. Wall to wall carpeting throughout, new kitchen with counter top stove and wall oven, dishwasher, fridge, also free standing fireplace in living room. Close to all levels of schools and shopping. On large lot. Offers on $49,900. 478-1592.

FOR SALE, FINE PLAIN FAMily home. Situated North Oak Bay. 5 bedrooms main, in-law suite down, 2 bedrooms, all appliances considered in offer, priced below actual value, no agents. Phone 592-2951 or 595-7612.

FOR SALE, BY OWNER, REduced $14,600 for quick sale, treed ½-acre, 1 owner, 4 bedrooms, near Swartz Bay Ferry and West Port Marina. Phone 656-4278 after 6 p.m.

COSY COUNTRY HOUSE, VERY economical living. Among Maples, Cedars, Firs. Good soil. On 28 acres. Near Metchosin Village. Firm price $97,995. 595-8113, 112-537-5883.

GORDON HEAD, 3937 LEXINGton. Large 3 bedroom home, $75,900. By owner. 477-8216.

BY OWNER, 2 BEDROOM HOME, fireplace, new carpet throughout. To view call 383-7755.

GARDNER REALTY Ltd.
695 Fort St. 385-7721
(24 HR. SERVICE)

4 BEDROOMS
$54,900

This 6 year old home is highlighted by vaulted beamed ceilings in LR and DR, 2 4-pce. bathrooms. Roughed-in FP in partially finished recreation room. Saanich Peninsula area. Tremendous accommodation at a low, low price. MLS 35602.
KENT MacLEOD
385-7721 595-4273
ART STREIGHT
385-7721 388-6275 PGR 882

GORGE DELIGHT

Take a look at this character home today — it will be gone tomorrow. Main features LR with FP, DR, both with W-W, modern kitchen with adjoining laundry, modern 4-pce. bath and 2 large bedrooms. Basement area has a nice sundeck at the back, separate garage. Reduced to $49,500. MLS 35485.
385-7721 DALE BRIGGS 592-3978

CHARACTER AND SPACE

Seldom does a home with this amount of old world claim come available at such a low price. 20' lvg. rm. with inglenook F.P. and French doors separates it from formal dining rm. with built-in buffet, plate rails and beamed ceiling. Open stairwell second storey has 3 (or could be 4) bdrms. Master bdr. - 17x15 with bay window, 3 bathrooms (one on each floor). Bachelor suite in basement and beautiful rock garden in rear. Needs some re-decoration. Priced to sell at $57,500. MLS 36196.
385-7721 KENT MACLEOD 595-4273

SPANISH ARCHITECTURE

Seldom does a Gordon Head home of this quality become available at such a reasonable price. It features a large living room with FP and DINING ROOM. Huge kitchen with eating area and a built-in dishwasher, 3 bdrms and 2 bathrooms on the main. 1183 sq. ft. of basement roughed in for 27 ft. rec. rm., laundry rm. and another bdrm. 16 x 13 ft. workshop. The swimming pool is included in the price of $67,900. Please call to view this new listing. MLS 34882.
385-7721 KENT MACLEOD 595-4273

Brand New! By Builder! $48,900!

Central Saanich!

SEE THIS 3 BED. NO STEP HOME! FULLY SERVICED LARGE LOT ON A DEAD END STREET! SEP. UTILITY ROOM! STONE FIREPLACE! EXTRA STORAGE! JUST 5% DOWN UNDER N.H.A.! QUALIFIES FOR B.C. GOV'T GRANT! MALEN CONST. 658-1122 ANYTIME!

NEW LISTING
1155 SQ. FT.
FAIRFIELD

Imagine a 2 bedroom, 1½ baths, fireplace in living room, huge master bedroom, ensuite, large treed lot, shops area. Plus many more features. Priced at $49,900. MLS 35485.
385-7721 DALE BRIGGS 592-3978

OPEN HOUSE
$54,900

TUES., THURS., 7-9 p.m.
SAT.-SUN., 1-5
3-bedroom bungalow, 1,235 sq. ft., en suite bath, heatilator fireplace, thermo-pane windows, large sundeck, well insulated. House sits on a corner lot. At 446 Terrahue, 4th right off Metchosin Rd.
SILVER BIRCH HOMES
478-0287

BY OWNER
GORDON HEAD RD. Vantreight Dr.

2250 sq. ft. rancher on early ½ acre of sunny, secluded and treed lot. Features economical 3 zone hot water heating, burnt Sable walls, oak cabinets, slate rock fireplace and acorn fireplace in family room, teak cabinets, compactor, dishwasher, cedar siding, solid core doors throughout, full exterior and interior walls insulated. Substantially below replacement costs. 479-0495 evenings.

$49,900

Old fashioned quality at old fashioned prices. 3-bdrm basement, single family homes, with natural tone wood exteriors. A real buy. These won't last. Calvin at Bowerbank in Sidney 656-2114.

BY OWNER

Larger home facing the ocean, 4-bedrm, triple plumbing, 20x40 LR, 20x12 DR, breakfast rm., laundry room, freezer room, large patio front and rear, electric heat. 1200 ft. garage and workshop. 75x165' lot. $115,000. 9338 Lochside Dr., 656-5402.

9½ ACRES, 5836 OLD WEST Saanich Rd. A bargain at $79,000. Treed, privacy, cedar siding, shake roof, large front sundeck, big country kitchen, slate fireplace in livingroom, 3 bedrooms, 2 are 12x15', master has ensuite, walk-in closet and sliding glass doors to private sundeck. Also a big workshop. By owner, 479-4366. Open House Sundays, noon to 5.

$51,900
5% down possible. Oaklands, Simpson Sears 2 bedrooms with partially developed upstairs,

253 COUNTRY HOMES and PROPERTIES

7937 LARKVALE
$59,900
Get that country feeling as you enjoy living in this fine 3 bedroom 1½ bath home. Extras include privacy doors up, forth bedroom plus ½ bath and balance of area drywalled. Laundry tubs, work area with 220 plug. Home has energy saver insulation, some thermal pane, lots of kitchen cupboards, landscaping and interesting valley views.

652-1141 FRANK CSINOS 653-3202
386-6275 Pager 2026
SEABOARD PROPERTIES LTD.
7175 W. Saanich Rd.,
Brentwood Bay, B.C.

MUST SELL FOR SALE BY OWNER

Secluded 5-year-old 4-bedroom 2-bathroom 2 stone fireplace home with sea and mountain views. Large sundeck, 2.1 acre. Price reduced to $77,000. Phone 478-8628, after 6 p.m.

ON THE BEACH

Magnificent selection of cottages, Townhouses, apartments offering fabulous views and within maintained estate grounds. Absolute peace and quiet our first priority.
For a viewing appointment

OCEAN VILLAGE
642-5254

TWO LOG CABINS

30 acre retreat or weekend property at Leechtown (near Sooke Lake) with 2 very good cabins. Pan for gold in Old Wolf Creek, but call me first for details.
BRIAN HIGGINS 658-8402
PACE PROPERTIES LTD.
595-2413

FOR SALE, BY OWNER, REduced $14,600 for quick sale, treed ½-acre, 1 owner, 4 bedrooms, near Swartz Bay Ferry and West Port Marina. Phone 656-4278 after 6 p.m.

256 WATERFRONT PROPERTIES

EXCITING EXECUTIVE HOME

7 years old — Landsend Road — 1 1-8 acres, 173 feet of choice waterfront with small cove, without doubt one of the finest waterfront properties in Victoria. A beautiful setting in lovely landscaped grounds completely at home with nature. All rooms looking out to sea, 3 good size bedrooms all 4-piece ensuite — 3 gracious lounges all with fireplaces — green house, workshop, double carport and irreplacable at the low asking price of $179,000. Early possession. Further details with appointments to view through MIKE RUDDY 656-4089 or 388-6275 page 792 or J. B. YOUNG 598-1818 or 388-6275 pager 805.
PARK PACIFIC INVESTMENTS

GORDON HEAD VANTREIGHT PT.

Located on the east horn of Margaret Bay is this two third acre of attractive waterfront property, park-like at road, easy access to shore. The home is most appealing with dark oak floors in LR, DR and halls, thermal windows at front, a 20-ft. master BR with fireplace, delightful kitchen with custom made cabinets of antique oak finish, built-in dishwasher and garb., eating area, sliding door to large sundeck with glass panelled railing. Down carpeted stairs are games room, cosy den with "Manor" heater, comb. utility-sewing room, bathroom with sauna and shower. Bonus of upstairs area for further development. Outside there is two place garage, plenty of parking area. Price $175,000. Wilfred Davis 479-1667 or 658-8884.

J. H. Whittome & Co. Ltd.

WATER-FRONT GORDON HEAD $115,000

This 4 bedroom and den home has approx. 2400 sq. ft. of finished floor area and 3 baths sitting on over 1-3 acre property. Great views of the strait from large L.R. with old brick floor to ceiling F.P. and built-in bar. Won't last, to view call SHANE BEFURT 386-6164 or 479-0010.

2 Excellent Waterfront Buys

1—ARDMORE DRIVE on west side of Peninsula. Large family home on .67 acres, 100' waterfront. Very private. List price $144,500. ML.

2—WEST SHAWNIGAN LAKE Year-round residence well off road, 103' waterfront, 1,624 sq. ft. immaculate condition. Offers on $89,000. ML 35654.
DOUG MENZIES
388-6454 479-6256

WONDERFUL WATERFRONT!
Rare opportunity to secure such fine property in prime Gordon Head location. 2.84 sunny, secluded acres with an unobstructed, breath taking view. Bungalow style 2-bedroom home with 3rd bedroom and bath down.
This very exceptional property is realistically offered at $175,000 and is available for private viewing 658-8980; or Royal Trust, 384-8001, only with JEANNIE DEWHURST.

—DESIRABLE WATERFRONT
—A QUIET SIDNEY LOCATION
—AN ATTRACTIVE 212 SQ. METRE
(2350 sq. ft.) BUNGALOW Being offered at $135,000. (MLS). Viewing with PETER NASH at 598-3321.
JACK MEARS
OAK BAY REALTY LTD.

APPROX. 270' WATERFRONT PORTAGE INLET
2 storey character home ideal for collector of antiques. Over 3,000 sq. ft. of living space, panelled walls, beamed ceilings, granite fireplaces. Situated on approx. 1 acre of treed ground sloping westward to waterfront. For sale by trustees at $145,000. 656-2050 evenings.

CORDOVA BAY

What could be more desirable than an immaculate waterfront home all on one level. Two bedrooms, both with ensuites, fantastic kitchen with Jenair, huge living room with stone heatalator F.P. Exclusively at $137,000. Call today for private viewing.
DALE BRIGGS
385-7721 592-3978
GARDNER REALTY LTD.

VALDES ISLAND

52 Acres, approx. 4,000 waterfront, 2 covers, sheltered moorage, many building sites. $250,000. Principals only please, contact DAVID SCOTT, 385-3435.
P. R. BROWN and SONS

OWNER TRANSFERRED — must sell, $46,000. New double wide on ½-acre near Florence Lake, 3-bedrooms, huge patio. 477-2040, 385-8592.

COWICHAN LAKE, SUNNY north side, 3 bedrooms and dining, 2 adjoining waterfront lots. 479-3911.

SHAWNIGAN LAKE, 1 BEDROOM home, immaculate, offers to $55,000. 386-1607, 598-6798.

GORDON HULME LTD.
SIDNEY-SAANICH PENINSULA
2254 Beacon Ave., Sidney 656-4008
656-1154 2444 Beacon Ave.

256 WATERFRONT PROPERTIES

SAANICH PENINSULA PROPERTIES LTD.

258 CONDOMINIUMS

JACK MEARS
OAK BAY REALTY LTD.
2194 OAK BAY 598-3321

Where Trust Is the Basis of all Business

SEAVIEWS BEACH DRIVE

Delightful one bedroom suite in small select Co-Op block. Enjoy the seaviews in prestige area. Immediate possession. Offers on asking price of $34,000, MLS. 33934. To view please call COLLEEN HOPWOOD at 592-1093 or 598-3321 anytime.

OAK BAY VILLAGE

$28,900
Very attractive 1 BR. suite in a modern exceptionally well maintained building. Ideal location within easy walking distance of everything! This is a great buy and the price includes range, fridge, wall to wall carpet and parking space. Very low taxes and monthly assessment. For further details or to view please call — JOHN BARNES 598-3321 or 598-4243.

OAK BAY BORDER

An award winning custom built family home only 5 yrs. old. 3 BRS., 2½ baths, large living room with beautiful stone fireplace, guest sized dining room plus family room and rec. room. Super longbelt kitchen. Double garage. Views over city to Olympics. Two sundecks plus many other attractive features. Owners have bought and must sell, offers to $117,000. To view please call JOHN BARNES 598-3321 or 598-4243.

Member
Relocation Service Canada

OAKDALE ESTATES

Four corner suites left. All 2 BR's, 2 baths, FP, ensuite laundry and storage areas. Located at 3958 - 3962 Cedar Hill Road, (University Plaza). To view anytime call:
477-0141 ART LAWRENCE 477-9313

BALCONY GARDNERS

Delightful 1 BR suite on south side away from street noises. Pleasant views. Quality construction. Underground parking. Small pet considered. A must see at $29,900.
DONNY YASEY
477-0141 pger 735 477-8751

2 BEDROOMS

Located at rear of building on 2nd floor in smaller complex. Nice LR opens to balcony, kitchen with good EA. $35,900.
477-0141 FRED JACKSON 658-8472

THE PERMANENT

SPENCER CASTLE $86,900

Prestige 2 bedroom condo on 3rd floor with great views of sea and to north. Appliances included. Vendor will consider all trades. Call.
NOREEN LERCH
382-9191 BUS. RES. 477-5120

25 GOV'T ST.

Seaview from every window. Top-floor one BR suite, mint condition. Quiet well managed adult bldg. Close to Dallas Waterfront, Beacon Hill park. Offers to $39,900, terms or trades considered. Vacant — immediate possession. Call.
HERB McDANNOLD
382-9191 BUS. RES. 384-6768
THE PERMANENT

SPENCER CASTLE

2930 COOK ST.

Luxury 2 BR suites. Realty tops in design and setting. Appointments 384-4013, 386-3816, 384-9610.

OPEN

3-5 P.M.
Suite 104-1312 Beach
PRIME LOCATION
Smart 2-bedroom suite in the "anchorage" near Oak Bay Marina. Must be sold. Price now $59,500. Your opportunity to view it today. M.L.
STAN WINTERBOTTOM
385-3435 598-2253
P. B. BROWN & SONS

WHY RENT?

$450 DOWN
$220 P.I.T.
Very low monthly payments with Provincial and Federal subsidies.
Low income qualifications
1 Bedroom $28,900
2-Bedroom $34,700
Deluxe Frost-Free Hotpoint Refrigerators and self-cleaning ranges included. Legal fees for 1st Mortgage and Deed Transfer included.
Open Weekdays 9-12 and 1-4 a.m., Sat. and Sundays, 1-4 p.m.

830 Esquimalt Rd.

Byron Price & Associates Ltd.
385-2458

Cedric Steele Realty Ltd.
388-6258

LAUREL POINT

2 BEDROOM SUITES OF VARYing floor plans for the discerning buyer. Visit 225 Belleville Street between 11 a.m. and 7 p.m. Trades will be considered.
CEDRIC STEELE REALTY LTD.
388-6258

FAIRFIELD SPECIALS

$44,900 S-WEST CORNER
Huge 22'x15'6" living room with fireplace, time saver kitchen with dishwasher and space for washer and dryer.

$43,850 — NEAR HOSPITAL
Lovely 2 bedroom ste. with 1½ baths twin-sized master bedroom. Only $5,850 down and assume existing $38,000 mortgage at 10¼ per cent.

$32,500 — McCLURE STREET
spacious 1 bedroom ste. on top 4th floor in quiet block with low taxes, low assessment incl. heat.
THE BOWDENS — 477-7750
BOWDEN REALTY 383-5524

Fairfield Village 2 Bedroom Condo. Only $38,500

Excellent value for the condominium buyer. Bright southwesterly exposure. Perfect condition. You can't even tell it's been lived in. Monthly assessments only $28.55. Building is small and very well located. For those who enjoy walking to Beacon Hill Park or Downtown. Terrific opportunity! MLS. To view call:
388-6454 DOUG MENZIES 479-6256

WHAT IS IT?

controlled entry, spacious floor area just like an apartment with basement and separate back entrance just like a townhouse, close to Dallas Road and big enough for families. $47,500 and you decide what to call it. MLS. TERRY SMOLLET 386-3494 (24 hrs.).

258 CONDOMINIUMS

THE NEWPORT BEACH

Only a few yards to Oak Bay's most exclusive waterfront on Beach Drive overlooking the Oak Bay Marina. Spacious luxury, two bedrooms, two full bathroom apartment homes built with all the extra design features and meticulous craftsmanship that typify all of Park Pacific's many fine projects. Half of these exceptional luxury apartment homes have sold in the past few weeks, somewhat of a record considering the price range and current market conditions. There will probably never be another building of this quality, in a similar location, ever to be created again in Victoria. Don't miss this fabulous opportunity to purchase happiness and peace of mind for the rest of your life knowing you will have an investment similar to a valuable original painting or a one of a kind art piece.

Priced from $110,000.00
Look for the classic blue canopy at 1375 Newport Avenue. Call now for appointment to view — 598-4224 between 1:00 and 5:00 p.m. or 383-4124 twenty-four hours. Another quality development from Park Pacific Apartments Ltd.

Chateau Jubilee Has It All

LOCATION: 1610 Jubilee Ave. (Just off of Oak Bay Ave). Walking distance to Rockland Ave., Jubilee Hospital, shops and bus routes.

SECURITY: Controlled front entrance, locked underground parking. Live-in caretaker.

LUXURY: Suites up to 1322 sq. ft. with extra large master bedrooms. Fireplaces, cultured marble baths, large storage rooms, courtyard entrance, billiards lounge and craft shop.

If you require more for your money and even more for your lifestyle, then view CHATEAU JUBILEE today. Priced from $41,000 to $68,000.
Open Daily 10 a.m. to 7 p.m.
595-4011

UNIVERSITY PARK TERRACE $29,900

Deluxe 1 BR condo, situated next to the Racquet Club and University. On bus route and close to major shopping centre. Large 19'x13' LR with balcony plus in-line DR with huge wall mirror to accentuate depth. Master BR (14x11) with W-W closet and balcony off. Sauna, swirl pool, exercise room, bike room and undercover parking. Children welcomed, includes stove, fridge, garburator and drapes. Ready for immediate occupancy and priced to sell at $29,900.
KENT MACLEOD
385-7721 595-4273
Gardner Realty Ltd.

BICKERTON CRT. New Listing $47,500 Sparkling Views!!

Overlooking beautiful Beacon Hill Park and with spectacular views of the Parliament Bldgs. and the Malahat Hills one bedrm. suite on the 5th floor. Much sought after building has extra-large swimming pool, library and billiard rooms on top. Workshop. Pleasant social life. Astute council. Only $47,500. Exclusive with
JERRY MIREAU
477-7291 (Bus.) 477-4070 (Res.)
D. F. H. REAL ESTATE LTD.

RETIRED? RETIRING?

Private Beach
Boat moorage at your back door. Magnificent views of the Harbour. Excellent choice of various architectural designs.

OCEAN VILLAGE
642-5254
For a viewing appointment

ROYAL WOODS

Super DELUXE and absolutely immaculate 1147 sq. ft., 2 bedrms. on sunny southeast corner with wrap-around patios. Bright spacious 23x13 LR with luxurious W-W, DR, kitchen with teak cabinets and DR, 2 bathrms, with marble tops. Everything just sparkles TOP QUALITY ! Building has pool and sauna! MLS. 547,900.
JERRY MIREAU
477-7291 (Bus.) 477-4070 (Res.)
D. F. H. REAL ESTATE LTD.

NEW LISTING FAIRFIELD $48,900

Choice top floor — 2 bedrooms, 1½ bath, window dining area. Excellent appliances, low monthly assessment, free laundry. Well managed adult oriented building and so close to downtown. Exclusive and my pleasure to show.
BERNEIDA TAYLOR
477-0191 382-9485
Royal Trust

FAIRCLIFF MANOR FAIRFIELD

Top floor, 2 bedrooms. One of the best. Beautiful building and quiet location. Sea glimpses. Looks out on trees and rocks. Balcony. Redecorated. About 1000 sq. ft. Living room, dining room area. Storage closets. $54,900. MLS 36222. CALL: JOHN HOLMS at 386-7521 BOORMAN INVESTMENT CO. LTD. 612 FORT ST.

OFFERS PLEASE! 2 BEDROOM CONDO

Vendor says sell! Bought for son, now has left town. All reasonable offers considered at the asking price of $27,900. MLS. 35295. Call CLIFF SALMOND of GARDNER REALTY LTD. 477-3626 or 385-7721

OAK BAY VILLAGE CENTRE on quiet, tree-shaded street. Large living room with sunny balcony and distant sea views. One bedroom, dining, bath, kitchen and storage room. Quality wall to wall carpeting. Carport. Quiet, adult building. Owner will finance. $32,500. Owner — 385-5150 or 595-8367.

CLOSE ENOUGH

to town to ignore rush hour. This 1 BR suite has new paint and carpets and is offered at $23,900. You may qualify with only $1,200. down so call today.
ALAN PETERSEN 479-6110
Lansdowne Properties Ltd.
592-2431

ROCKLAND

Small adult oriented building, brand new, 2 bdrms with en-suite, fireplace. In suite utility room, 2 patios, covered parking, southern exposure. Asking $51,900. Larry Haddon 592-7735, British American Realty Ltd. 385-1431.

OAK BAY VILLAGE

2 bedroom, 2 storey townhouse. Fireplace. Garage. Small pet allowed. Exclusive at $53,000.
JEANNIE DEWHURST 658-8980 or Royal Trust 384-8001.

$37,900. GROUND FLOOR. 2 bdrm, corner unit. 960 sq. ft. Excellent large building with many facilities. Near Woodwards. Superior management. Open to trades. Phone 743-2607 collect.

900 SQ. FT. CONDOMINIUM FOR sale or trade. All amenities. $29,500. 384-1473.

"OAKDALE ESTATE"
ONLY 4 left, Hurry!
CALL 477-1449 or 477-9313

258 CONDOMINIUMS

OPEN HOUSE

THURS. 6-8 P.M.
NO. 107—964 HEYWOOD
Just $26,900 for this immaculate 1-bdrm. suite. Located in beautiful VILLA ROYALE across from BEACON HILL PARK. Sauna, swirlpool, games room, etc. Immediate possession and easy financing. MLS.
JUNE HOUGHTON 477-6185
National Trust 595-2121

259 TOWNHOUSES

WESTMONT REALTY LTD. 388-4434

THE SEAHAVEN

897 ADMIRALS RD.
LUXURY HOMES
Townhouse Concept
$51,900 - $65,000

Our homes are individually designed residences not condominium apartment units. Each provides immediate access to natural and landscaped common areas.

— A park-like setting of over four acres, many homes with harbour views.

— Professional interior design, quality craftsmanship throughout.

—Large living rooms with fireplaces.

— Functional kitchens smartly designed with stove, fridge, dishwasher.

— Top quality wall-to-wall carpeting.

— Large color co-ordinated bathrooms.

— Heavy soundproofing and insulation throughout; thermo windows.

— Economical electric heating; Heatilator fireplaces; cablevision.

— Covered double parking for most residents.

— Close to shopping, buses, golf courses, marinas, schools, major recreation facilities.

For Personal viewing call:
DAVE TAYLOR; JACK KINNIS;
JOHN BUNYAN; RICK KINNIS;
AT 388-4434 ANYTIME

OPEN TO VIEW:

Weekdays: 1:00-5:00
Sat. and Sun. 12:00-6:00

ASK ABOUT OUR GUARANTEE PLAN

EY. CONSTRUCTION
PRESENTS
Parade of Homes
At . . .
Country Side
7925 Simpson Road
(OFF MT. NEWTON X RD.)

Energy-saving insulation. Thermo-glass windows, attached carports, extra large kitchens, spacious professionally designed interiors, top line wood cabinets, beautiful thick carpets, heatilator fireplaces in two-bedroom homes, bay windows, private back yards, fully landscaped and much more.

PRICED BELOW REPLACEMENT
$43,500 and $45,000

As low as $1175 down, monthly payments can be lower than rent.

OPEN TO VIEW DAILY
Weekdays 2-7 Sat., Sun., 1-5
652-4461 or 386-0897
E.Y. CONSTRUCTION

SELKIRK MEWS

946 SELKIRK
Brand Spanking New
These exciting new townhomes should be seen quickly. Only six homes, all with basements, fireplaces, dining rooms and two bedrooms. Should probably be adult oriented. These were built with extreme care and thought by Pine Home Builders Ltd. Don't be sorry, please come visit us. Priced from $54,900. OPEN DAILY FROM 1-5. First OPEN HOUSE SATURDAY, OCTOBER 7, 1978. For prior viewing please call 386-3585, 384-4627, ask for Roma or John Molyard, Victoria Realty Ltd.

JAMES BAY TOWNHOUSE

If you desire Townhouse living look at this architecturally designed 3 level Townhouse with its own fenced private yard. There are 2 spacious bedrooms up with a full 4 pce. vanity bathroom; on the main you have a bright living room with masonry fireplace; in-line dining room; convenient wrap-around kitchen with pass-through and two-piece powder room. The basement is a full 8 ft. high daylight area ready to be finished into rec room or third bedroom. There is both an inside entry and outside entry. Call Price $59,900. Save your gas dollar and live downtown. Phone Jim Webber 382-7276 or 658-5977 Town and Country Realty.

LAKEHILL $41,500

Suit retired couple, modern townhouse in quiet small complex set in lush lawns, shrubs and fountain. Twin-sized master bedroom. Space saver kitchen with washer and dryer hook-up. Lots of storage. (Eves. 477-7750).
BOWDEN REALTY — 383-5524

TOWNHOUSE

Just as neat as can be. 2 bdrms, LR and DR, sliding glass doors to patio. Fireplace. Lots of storage space. A must to see at $42,900.
LOUISE WILTERMUTH 477-6307
CASTLE PROPERTIES 386-6164.

IMMACULATE TOWNHOUSE. 3-bedroom. Basement. Patio. Heated pool. Spacious grounds. MLS. Only $42,500. Tom Evans, 652-2620, 386-7545. Island Homes Ltd.

263 GARAGES FOR SALE. RENT OR WANTED

Available in October, 1978. Excellent carpentry or handy man workshop or storage warehouse. New wiring, insulation and dry-wall. Loft for office or storage. Solid floor. Bright and clean and central to town. Rent of $150 per month includes use of new table saw and new radial arm saw. Rent of $138 per month without saws. Call Wayne 382-9255 (24 hours).

NEED GARAGE; SHED OR warehouse space, large enough to work on 20' wooden sailboat for 3 to 6 months. Evenings, 479-8671.

WANTED TO RENT, GARAGE or carport to store boat or trailer, Cedar Hill X Rd. McKenzie-Shelbourne area evenings 477-1891.

GARAGE TO RENT FOR storage, near Vic High school. No electricity. 595-6784.

WANTED: LIGHTED GARAGE with concrete floor, days, 382-6020, evenings, 385-5340.

WANTED: LARGE GARAGE IN Victoria. 388-6596 or 383-6374.

SELL IT FAST THROUGH CLASSIFIED
DIAL 386-2121

265 HOUSES WANTED TO BUY

BUYERS WAITING TO PURCHASE THE FOLLOWING:

1—GORGE AREA — Spacious home, 3 prefer 4 bedrooms. Up to $70,000.
2.—NO FARTHER THAN ROYAL OAK! 2 or 3 bedrooms, must have large rooms, dining room, lots of parking and a garage or room to build. Up to $80,000.
3—2-BEDROOM WITH A 'SUITE'. Nice lot with some privacy and garden. Up to $65,000.
These are serious purchasers. For professional real estate service and evaluation of your property with no obligation
477-0191 JUDY JOHNSON 388-5464
pager 733
Royal Trust

HANDYMAN SPECIALS

I am looking for fix-ups preferably in the James Bay or Fairfield areas, but will look at other districts. If you have one, please phone PETER VINCENT at 383-5578 or CASTLE PROPERTIES 386-6164.

CASH FOR 3-BEDROOM OR equivalent house, under 30 years old. Prefer stucco finish, low work and a small yard. Must be a nice clean modern home in a good district. Rockland, Fairfield, Gonzales, Oak Bay, or University Heights. 592-7940.

CASH FOR YOUR HOME

Investors will pay cash now for suitable homes up to $60,000.
GLENN NICHOLLS
598-5144 598-7689
T. L. Mann & Associates Ltd.

SIDE BY SIDE DUPLEX IN A good residential area, wanted for clients, $80,000 to $90,000. Call Herb Hodgson 382-3835, Len Thomas (Sr.) 478-6058, Douglas Hawkes Ltd. 384-7128.

CASH PAID

If your house is suitable for rental purposes call my Agents, Lee Wrobel, Randy Small—385-1431 British American Realty Ltd.

PRIVATE BUYER — OLDER home, will purchase for cash. 479-0209.

268 LISTINGS WANTED

WANTED

Seeking older character type home in Oak Bay up to $150,000. Minimum 4 BR with ensuite situated on good size lot. Please contact: KEITH BOORMAN 386-7521 (24 hr.) or 598-3730 (Res.).
BOORMAN INVESTMENT CO. LTD.

THE PROFESSIONALS WITH the guaranteed sales plan.
Izik Homes Realty
383-8522 (24 hrs.)

270 EXCHANGE REAL ESTATE

UNIQUE 3,000 SQUARE FOOT log house, 2 acres, Shawnigan area, excellent access to lake, $140,000. Equity $75,000. Take small home, marina, revenue property, sailboat or what have you. 386-1607, 598-6798.

WATERVIEW HOUSE ON LARGE lot in Sidney, for sale or exchange for similar on Pender Island. Waterview lot as part down payment or will buy outright. 656-5464.

$35,000. SMALL HOUSE, GORGE-Tillicum area; any trade considered on $10,000 equity. 479-5304.

271 LOTS FOR SALE

EXCLUSIVE AREA HIGH TATTERSAL

2 lots now available for those unique homes. Bring your plan and will build to suit.
386-3231 Ray & Christine 592-3652
MILAN

CORDOVA BAY

3 lots on exclusive Hannover Place. Area of beautiful homes. 80 ft. and over frontages. Low price of $28,500. Buy now.
386-3231 Ray & Christine 592-3652
MILAN
BLOCK BROS. REALTY LTD.

SOUTH FOUL BAY TUDOR?

Let us build you a custom designed home on this approximate ¼ acre property in an area of other fine homes.
Call today for details. (MLS)
BRIAN HIGGINS 658-8402
PACE PROPERTIES LTD.
595-2413

UNIVERSITY-ARBUTUS SEA VIEWS

140x70
$48,000
Residence Office
TED WALFORD
598-1420 477-1841
Block Bros. Realty Ltd.

NORTH SAANICH

here is a property to build your home on that has a rural atmosphere, yet only minutes from shopping. One acre level, good soil, mostly cleared with some trees at back of property. Very quiet area. Asking $35,000.
656-6958 BEN RICHARDSON
656-5584
BLOCK BROS. REALTY LTD.

UVIC AREA

9 lots available now which we can build your Dream House on. Do some of the work yourself and save money.
For information call Mrs. Pat Saulnier, Kasapi Const. Co. Ltd. 538 Dolphin Rd. at 386-6191 or res. after 5 at 384-2197.

CLOSE TO WATERFRONT ABOUT ¾ OF AN ACRE

Mature trees. Good views. Overlooks Finlayson Arm. Faces west. About 150 feet road front. Willis Point. $24,000. MLS 35492. CALL JOHN HOLMS at 386-7521. BOORMAN INVESTMENT CO. LTD. 612 Fort St.

CADBORO BAY CUL-DE-SAC

Off an avenue close to Queenswood. Particulars.
Residence Office
598-1420 Ted Walford 477-1841
Block Bros. Realty Ltd.

UNIVERSITY - ARBUTUS 140x70 $48,000

Residence Office
598-1420 Ted Walford 477-1841
Block Bros. Realty Ltd.

NEW SUBDIVISION Sunny Lake Hill

Off Reynolds Road. Priced from $26,500. Builder's terms available. Days, 388-5454, evenings, 386-1249.

SEA VIEWS BY OWNER
Executive ½ acre lots overlooking Gulf Islands and Sidney waters. Situated on East side of East Saanich and Lowe Rds. Next to Experimental Farm. Reduced prices, phone 656-2405 and 656-1897.

WE HAVE FOUR LOTS FOR sale in the High Quadra area. These lots range in price from $29,000 to $30,000. Drive by 775 Martin Rd., off Lark St., or off Rogers St. Call 477-4542 or 477-1494.

TWO SERVICED LOTS
Sacrificed at $13,500 — on paved cul-de-sac in Shawnigan Village. Build now or hold for investment. BOB CARTER 385-2481, 598-6143
Swinerton Stewart Clark Ltd.
REALTY WORLD

ESQUIMALT DUPLEX LOT. Fully serviced, 60x120. Asking $28,000. Call JERRY MIREAU
477-7291 (Bus.) 477-4070 (Res.)
D. F. H. REAL ESTATE LTD.

GORGE WATERVIEW

Only one waterview lot left in new subdivision, 66'X150', very peaceful area. $29,800. Phone anytime 388-9644.

HOLDING LOT — WILKINSON area, 50x123. Asking $7,900. PETER TER VEER 479-1588 or Royal Trust 384-8001

241X144' LOT, WILL DIVIDE into 4 singles, $50,000, will finance if necessary. 652-3756.

50' SERVICED LOT, MEREDITH Cr., $25,900. 479-8134.

271 LOTS FOR SALE

Park Pacific
Proudly Presents

DEAN PARK ESTATES

In a class by itself, this fabulous development consists of fully serviced lots with a minimum area of 15,000 sq. ft. ranging in price from $32,000 to $44,000. In a beautiful natural setting — some with panoramic views of the Gulf Islands, Mount Baker and a parade of sailboats and ships.
Located in North Saanich, on the side of the mountain adjoining John Dean Provincial Park.
Underground hydro and telephone services; complete underground sanitary sewage system and treatment plant, underground domestic water system with 200,000 gallon reservoir for year-round water supply. Fully paved and curbed streets; fire hydrants and attractive street lighting.
Now is the time to choose your personal home site in this exclusive residential community that will carefully grow here. There may never again be a development like this on the Saanich Peninsula.
Entrance close to Panoramic Recreation Centre on East Saanich Road. From Pat Bay Highway turn off at McTavish.
SALES OFFICE
656-7041
10:30 - 4:30
OR
MIKE RUDDY
388-6275
656-4089
PAGER 792
383-4124 anytime
Park Pacific Investment Ltd.

At BROADMEAD

WE HAVE IT ALL

Sunny seaviews, meadows, private lanes, rocky outcrops, treed seclusion, quail, pheasant and more. If you've been looking for that special spot for your new custom residence, visit us at Broadmead, a community of quality homes, created with care to preserve and compliment its unique natural beauty.
... 100-foot wide lots are not the exception in Broadmead . . . that's our average lot size . . .

. . . space to live, to grow, to enjoy casual country living . . . yet just 10 minutes from city centre.

. . . We have an excellent selection of ½ to ½-acre home sites available for viewing, priced from $31,500 to $44,500.

TAKE THE FIRST STEP TO BETTER LIVING!

Visit us at our office-display home, 950 Royal Oak Drive, or call 658-5991 8:30 A.M.-5:00 P.M. After hours or weekends — 598-3640.

SHAWNIGAN LAKE RESIDENTIAL LOT

Super view of lake and surrounding hillside. Has been perc tested and is ready to build on at any time. This lot has just come on the market and should sell quickly at $17,000. For more details call:

UNBEATABLE OCEAN VIEWS

Located 20 minutes from town in Central Saanich above Experimental Farm in John Dean Estates. Spacious and flat and taking full advantage of ocean and mountain views. Lot No. 46. Easy access for parking. Listed $42,900. MLS.
Doug Menzies
388-6454 479-6256
REALSPAN PROPERTIES LTD.

VIEW LOT
Nearly ½ acre with sweeping view of Straits, harbour, city lights, next to 3334 Fulton Rd., Triangle Mountain. Only $35,900 and owner will consider trading for rentable property not over $70,000. Phone GEORGE BLACKBURN at 598-3321 anytime.

SOOKE
2.8 acres in Sooke, Maple and Tomiyan. Excellent holding property. Asking $72,000. Please call P. COUTTS: 479-5484 or 598-3321.
JACK MEARS OAK BAY REALTY LTD.

BROADMEAD SPECTACULAR VIEWS

Only $44,000 buys superior lot situated on small cul-de-sac in fully developed area. Price includes plans for home to take advantage of coastline and neighbouring islands.
BRUCE BATEMAN
477-0141 384-2827
THE PERMANENT

HOME BUILDING LOTS $25,400 TO $26,900

Ready to build on lots in new subdivision near Roy Road and Carey Rd. Next to school. Builders terms. Plans and Builders available. Consult with:
388-4434 ARNOLD MARR 477-6233
WESTMONT REALTY (1977) LTD.

WANT TO BUILD? WANT CONVENIENCE?

Enquire about our 4 lots in Gordon Head. Close to University, close to all school levels. Close to buses. Lots are level with underground services. Your choice at $26,000. Be the first to choose. Phone Jim Webber 382-7276 or 658-5977 (res.). Town and Country Rlty.

WATERVIEW PROPERTY

10.8 acre parcels on south side of Mt. Newton on Rae Leigh Pl. Offers to $64,900. For appointment to view, 652-1040.

SEAVIEW LOT, 7 MILES FROM Nanaimo, 1-3 acre. Assessed at $15,600. Will sell for $14,000 or offers. Urgent sale. 385-0719.

MILL BAY—SERVICED SEA view lot, appraised value, $20,000. What offers. 658-5356.

GORDON HEAD, EXCELLENT building lot 66x120, services in, $28,500. 655-7013.

BY OWNER, BEAUTIFUL water view on large lot, Glen Lake. 382-6968.

SOOKE, 4 ATTRACTIVE WOODED properties, 2 to 3 acres, from $22,000. 642-5508.

TWO TREED ACRES WITH drilled well and driveway, 20 minutes from town. $29,500. 478-7383.

273 PROPERTY FOR SALE

BUILDERS, 27,000 SQ. FT. MULtiple dwelling, $7 sq. ft. H. Bitterman, 388-7557, Capital City Realty Ltd.

BEAUTIFUL OCEAN VIEW property, Eliza Point Rd., East Sooke, ¾-acre; try your offers. 382-3447.

274 PROPERTY WANTED

CASH FOR YOUR LAND

Top prices paid for sub-dividable property. Quick decisions and fast cash from well known developer. Call in confidence.
GLENN NICHOLLS
598-5144 598-7689
T. L. Mann & Associates Ltd.

274 PROPERTY WANTED

HAVE LAND OR PROJECT? We are interested in buying land for subdivisions, site for high, medium or low density, or revenue projects in progress. Phone Kasapi Construction, 386-6191.

DEVELOPER REQUIRES RAW land in any area, suitable for subdivision. Contact Paconia Investments Ltd., anytime, 388-9644.

280 ACREAGE FOR SALE AND WANTED

OPEN HOUSE
FRI., SAT. & SUN.
1:30 - 4:00 P.M.
192 BELMONT ROAD
COLWOOD
sub-dividable property with one acre plus semi bungalow, must be sold and asking $79,900.
VIVIAN M. ROBERTS
477-0191 477-0281
Royal Trust

150 ACRES ESTATE SALE

Subdividable land on Sooke Rd. Good timber. Asking $250,000. ML 34293.
FRANK SALE
382-9191 BUS. PAGER 736
IRENE VAN
382-9191 BUS. RES. 592-9194

THE PERMANENT

SOOKE 11 ACRES

Sweeping sea and mountain views from a choice of accessible building sites. A superb location for a log cabin nestled in the woods or a contemporary home soaring from a crag. You must see it to appreciate it so Call RUDI AALBORG or JAY HINTON. 652-1364 or 386-6164 CASTLE PROPERTIES.

HIGHLANDS SPECIAL

Present all offers on this high view treed property close to Victoria. Asking only $26,000 for 2.66 acres. For details call anytime.
WAYNE WIWHARUCK 652-3642
CANADA TRUST 595-5131

$950 PER ACRE
158 acres. Timbered. 4-wheel drive access. Superb views of Sooke Basin and Victoria. Principals only please.
385-3435 DAVID SCOTT 479-4405
P. R. BROWN & SONS LTD.

FOR SALE BY OWNER, 2 treed acres, in Metchosin, Trout creek through back, 478-5407 nights and weekends or 478-0705.

12.5 ACRES PRIME FARMLAND with small barn, situated in the Oldfield Valley, offers to $139,000. 656-3463, 652-1040.

5 ACRES, 7-MILE CIRCLE, owner 474-2541 or 479-6809.

285 UP-ISLAND PROPERTIES

2-Bdr. Townhouses Qualicum Beach Asking $39,900

New 2-bdr. townhouses with seaviews, mountains and Gulf of Georgia, in prime fishing and golf areas. 1,200 sq. ft. on 2 levels. Open house Fridays and Saturdays 4th and 7th of October, 1½ miles N. of Qualicum — Island Hwy. Watch for signs. H. Mitchell, 479-4818, Island Homes Ltd., 386-7515.

Floor Covering Specialty Business

Central Island family business, sales and installation. Top lines, price includes assets, fixtures, samples, name and goodwill. Leased. Excellent potential. $80,000. ML 36039.
477-2149 At Bull 477-1841
Block Bros. Realty Ltd.

650' KOKSILAH RIVER FRONT, age, 14.35 acres, beautifully treed, plus creek and waterfall. R2 subdividable. 743-5187 evenings.

Deaths and funerals

305 DEATHS and FUNERALS

BICE—In Victoria, B.C., on October 3rd, 1978, Mr. Reginald Elwood Bice, aged 66 years, born in Ontario and a resident of Victoria for many years, late residence, Apt. B1—3861 Shelbourne St. He leaves his son and daughter-in-law, Douglas and Marie Bice and grandchildren, Susan and Stephen Bice, Toronto, Ontario; his brother and four sisters. Service in the Sands Mortuary Limited, "Family Chapel of Memories," on Friday, October 6th, 1978, at 11:00 a.m. Pastor Harold Pendray officiating. Interment at the Royal Oak Burial Park.
SANDS — VICTORIA

HUBBARD—In hospital on October 4th, 1978, Mr. Sydney John Hubbard, aged 67 years, late of 314—830 Fern St. He is survived by his loving wife Gertrude; one daughter, Lynne Woodruff (Mrs. Kent Woodruff) of Kamloops; one son, Terry of Toronto; three grandchildren; two sisters, Myrtle Kelly of Winnipeg, Irene Wilton of Missouri, U.S.A. Mr. Hubbard was a member of the Rameses Shrine Club of Sudbury, Ont., Kiwanis Club of Victoria, Uplands Golf Club. He was employed as Manager of Metropolitan Life Insurance for some 34 years. Formerly of Sudbury, Ont., and a resident of Victoria for the past five years.
Funeral service will be held from Hayward's Thomson & Irving Funeral Chapel on Quadra at Balmoral on Friday, Oct. 6th, at 3:30 p.m. Cremation to follow. In lieu of flowers donations may be made to the B.C. Heart Fund, 1006 Blansnard St., Victoria.

McILLMOYL — St. Joseph's Hospital, London, on Tuesday Oct. 3, 1978, Mariska I. (Sangster) of 343 Springbank Dr., London, in her 87th year. Dear mother of Daryl McIlmoyl of London, Mrs. Frank (Pearl) Franchina of Snohonish, Washington. Dear sister of Mrs. Della Trudell of Niagara Falls, Ontario and Roland Sangster of Wales also loved by 17 grandchildren and

OPENER FOR TRIO

The first of this season's series of six concerts by Trio Victoria occurs Friday when the ensemble is presented at Victoria Conservatory of Music, 1050 Joan Cres., at 8 p.m.

The Trio has been performing together for several years to the acclaim of audiences at home and in tours throughout Canada and the United States. Trio members are Sydney Humphreys, violin, James Hunter, cello, and Robin Wood, piano.

Two trios — Mozart's G Major, K 564, and Brahms' C minor, Op. 101 — will be performed. The Piano Sonata in B minor by Chopin completes the program. Early attendance is advised as seating is limited. General admission is $2.50, students and senior citizens $1.

TRANSPORT CANADA
CANADIAN COAST GUARD
WESTERN REGION
VANCOUVER, BRITISH COLUMBIA
TENDERS

Sealed tenders addressed to the undersigned and marked "Administration building — New Victoria Coast Guard Base" will be received up to 3:00 p.m. Local Time November 2, 1978.

The contract will comprise of complete construction of an Administration Building including all necessary electrical, mechanical, site services and main electrical substation for the Base.

Specifications, plans and tender documents may be obtained on application to the undersigned, at the 9th Floor, Pacific Centre, 700 West Georgia Street, Box 10060, Vancouver, B.C. V7Y 1E1, upon receipt of a certified cheque for $50.00 payable to the Receiver General of Canada. Plans and specifications are on display at the Amalgamated Construction Association in Vancouver and Victoria and Construction Plan Services in Burnaby. The lowest or any tender may not necessarily be accepted.

T. J. Kew
Regional Manager
Aids & Waterways
Canadian Coast Guard
Western Region
PROJECT VIC 26
SEPTEMBER 1978

North Island Mines Ltd. (N.P.L.)
NOTICE OF ANNUAL GENERAL MEETING

Pursuant to the Companies Act, Notice is hereby given that the Annual General Meeting of North Island Mines Ltd. (N.P.L.) will be held at the registered office of the company, 210-1012 Douglas St., Victoria, British Columbia, on Wednesday, November 29th, 1978 at the hour of 10:00 a.m., at which Directors will be elected for the ensuing year.

Written nominations for Director are invited, signed by members holding in the aggregate not less than ten per cent (10%) of the shares having the right to vote at the meeting. If any nomination referred to above is delivered to the company's registered office, address as above, not less than thirty-five (35) days before the date of the meeting, accompanied by the information as to the nominee required to be furnished in the information circular, the company will include the name of the nominee in the form of proxy and the information as to the nominee in the information circular sent by the management of the company pursuant to Sections 176 and 177 of the Companies Act.

A person may be disqualified from becoming or acting as a Director by Section 137 of the Companies Act. The Articles of the company provide that the office of Director shall be vacated if the Director resigns his office by notice in writing delivered to the registered office of the company, is convicted of an indictable offence and the other Directors shall have resolved to remove him or ceased to be qualified to act as a Director pursuant to the Companies Act.

"THOMAS E. KIRK"
Vice-President

IN THE SUPREME COURT OF BRITISH COLUMBIA

BETWEEN: THE TORONTO-DOMINION BANK, Petitioner, and WILLIAM DOUGLAS ADAMSON and SHERRILL LYN ADAMSON, CENTRAL MORTGAGE AND HOUSING CORPORATION, Respondents.

NOTICE

TAKE NOTICE that a Petition has been issued against you, WILLIAM DOUGLAS ADAMSON and SHERRILL LYN ADAMSON, for a foreclosure of the lands and premises situated in the Municipality of Surrey, in the Province of British Columbia, and more particularly known and described as Lot 180, N.W. ¼, Section 17, Township 2, Plan 49129, New Westminster District.

AND TAKE NOTICE that an Order has been made by His Honor Judge Hyde for service upon you substitutionally by publication of notice of the Petition in one weekend edition of the Victoria Times.

AND TAKE NOTICE that you have fourteen (14) days from the day of service as aforesaid to enter an Appearance at the Court House, 653 Clarkson Street, New Westminster, British Columbia. Judgment will be delivered upon your default.

DATED at the City of New Westminster, in the Province of British Columbia, this 26th day of September, 1978.

E. White,
Deputy District
Registrar.

Solicitor for the Petitioner:
Lawrence I. McLellan, Esq.,
Joe, MacDonald,
Watchorn & McLellan,
#310 — 15225 — 104 Avenue,
Surrey, British Columbia,
V3T 4W4, 585-4321

0Meteor Mining Co. Ltd. (N.P.L.)
NOTICE OF ANNUAL GENERAL MEETING

Pursuant to the Companies Act, notice is hereby given that the Annual General Meeting of Meteor Mining Co. Ltd. (N.P.L.) will be held at the registered office of the company, 210-1012 Douglas St., Victoria, British Columbia, on Thursday, November 30th, 1978, at the hour of 10:00 a.m., at which Directors will be elected for the ensuing year.

Written nominations for Directors are invited, signed by members holding in the aggregate not less than ten per cent (10%) of the shares having the right to vote at the meeting. If any nomination referred to above is delivered to the company's registered office, address as above, not less than thirty-five (35) days before the date of the meeting, accompanied by the information as to the nominee required to be furnished in the information circular the company will include the name of the nominee in the form of proxy and the information circular sent by the management of the company pursuant to Sections 176 and 177 of the Companies Act.

A person may be disqualified from becoming or acting as a Director by Section 137 of the Companies Act. The Articles of the company provide that the office of Director shall be vacated if the Director resigns his office by notice in writing delivered to the registered office of the company, is convicted of an indictable offence and the other Directors shall have resolved to remove him or ceases to be qualified to act as a Director pursuant to the Companies Act.

"THOMAS E. KIRK"
President



John McKay photo.

SPORE LORE is passed along to mushroom collectors by Dr. Richard Hunt, right, at Mayfair Mall display. Hunt and colleague Dr. Al Funk from Pacific Forest Research Centre are offering advice to mushroom pickers on what species to avoid and which are safe to eat. They say when in doubt, don't taste-test or you might end up not only sorry, but poisoned.

While U.S. Curbs N-Plants, Soviets Push Forward

Washington Post

OBNINSK, U.S.S.R. — In contrast to the United States, where President Carter has moved to restrict the use of plutonium, the Soviet Union is developing it as a nuclear fuel to generate electricity.

The Soviets are in the midst of a construction program that in two years will find them generating 720,000 kilowatts of electricity from the two largest plutonium breeders in the world.

If no unforeseen difficulties are encountered in these two plants, the Soviets plan to start construction in 1983 of a third breeder that will more than double their breeder-produced electric capacity.

The United States does not operate a breeder electric plant and has no firm plans to build one. Carter ordered a halt to the proposed Clinch River, Tenn. breeder reactor, which would have produced 500,000 kilowatts of power, to find an alternate nuclear process that does not breed plutonium.

Plutonium breeder reactors produce their own source of fuel and do not rely on what many view as a diminishing supply of uranium. Critics of the process complain that the reactors also produce plutonium, which can be used to make nuclear weapons.

Carter opposes development of the breeder plants for that reason and has urged other nations to follow suit. Carter has also defered indefinitely U.S. plans to produce plutonium for civilian use.

Indications here are that civilian nuclear energy technicians receive only small amounts of plutonium for experimental use from the Soviet military establishment. The overwhelming bulk of the Soviet plutonium is controlled by the military, Western experts think.

"We don't see any difficulties moving to plutonium," said Mikhail Troyanov, deputy director of the Institute of Physics and Power Engineering. The institute, 80 miles southwest of Moscow, is where the Soviet nuclear power program was born 24 years ago.

"After 1990, breeders should be built in the Soviet Union in large numbers," Troynaov added.

Troyanov was speaking to American science writers on a trip arranged in co-operation with the Soviets by the Atomic Industrial Forum, a Washington-based trade association. It is made up of major nuclear suppliers including Westinghouse and General Electric. The forum vigorously opposed Carter's efforts to stop the Clinch River breeder reactor.

Soviet nuclear leaders, while not criticizing Carter's Clinch River cancellation, question the wisdom of the move. The Soviets say they see no alternative to plutonium as a replacement for what they say is an inevitable dwindling of uranium supply.

There is a worldwide debate on how much uranium can be dug out of the earth's crust, in part because uranium is hard to find and in part because mining interests are only beginning to explore aggressively for it.

The Carter administration takes the optimistic view that there is as much as 4 million tons of extractable uranium in the United States. The National Academy of Sciences believes the United States can hope to mine only one third that much.

The Soviet Union does not advertise the size of its uranium reserves, except to point out that they are not limitless. The Soviets already import raw uranium ore from East Germany, Poland and Czechoslovakia.

While clearly ahead of the rest of the world in engineering electric plants to burn plutonium, the Soviets have had their share of trouble getting there.

The Soviets placed their first breeder near Shevchenko on the eastern shore of the Caspian Sea, a desert where oil, natural gas, manganese and phosphates are produced. The plant was built to produce electricity and also steam to desalt Caspian seawater for industry in the surrounding desert.

In 1974, one year after the Shevchenko breeder went into operation, one of the six loops of tubs that carry liquid sodium metal to transport heat from the nuclear reactor to the steam generators swelled and broke. The accident that followed mixed 125 gallons of water with one ton of sodium, more than enough to start a flash fire.

Parts of the Western press described the fire as an explosion, saying that U.S. spy satellites had witnessed the accident. The West had no details of what really happened until Soviet nuclear scientists began a year ago to tell their colleagues in the West what took place.

Sodium is a combustible metal that will ignite on contact with water in a violent enough way to release explosive hydrogen from water. One American nuclear engineer said that the Soviets described the incident at Shevchenko as "something like a grain elevator explosion" but that nobody was killed or injured. The Soviets insist the accident was not serious enough to shut down the plant.

"This failure was so insignificant," Troyanov said, "that not only was it impossible for sputniks to see it but the local populace didn't even notice it."

Whoever noticed it, the accident has proved to be costly and time consuming for the Soviet Union. The ruptured coolant tube still has not been repaired, forcing the Shevchenko breeder to operate ever since at 65 percent of its rated power — where it is to stay until next year, when a new steam generator is shipped from Czechoslovakia and a new coolant loop installed.

The incident at Shevchenko may have had something to do with the delays the Soviets have encoutered with their second big breeder, a 600,000-kilowatt plant being built near Belyoyarsk in the Ural Mountains.

The Belyoyarsk breeder has been under construction since 1968 and was to be finished in 1973. Officials now say it will be ready next year or the year after. Troyanov insists the Shevchenko accident did not cause the Belyoyuarsk delays. He blamed "normal machinery and construction delays."

Belyoyarsk will use an entirely different kind of sodium coolant.

Soviet nuclear experts say the answers to the questions concerning plutonium lie in its control, not in a search for alternates.

"We must rely on the nonproliferation treaty to prevent the spread of nuclear weapons," Igor Morozov, deputy-chairman of the State Committee on Nuclear Energy, said in a recent article. "The answer is to enlarge the number of treaty adherents."

Norozov made other suggestions about plutonium: Poison the fuel with a little radioactivity before using it so nobody can divert it to a bomb, burn up more of the starting fuel so the kinds of plutonium it breeds will not be the kind that is best for bombs. But don't turn your backs on plutonium, he said.

Workers Honored

TOKYO (AP) — A Chinese weaver with a record 430,000 yards of flawless cloth and a postman who delivered six million letters and packages in China without an error in 25 years have received "model worker" awards and cash prizes.

KILSHAWS
1115 Fort St.
Balance of 3 ESTATES
AUCTION
FRIDAY 7 P.M.
Living, Dining and Bedroom
COMPLETE SUITES and Choice Occasional
FURNISHINGS
RUGS
APPLIANCES
Late Model Colour TV, etc.
KILSHAWS
AUCTIONEERS LTD.
1115 Fort St.
384-6441
For your sale or cash guaranteed appraisal call
KILSHAWS

Rigged Dredging Bids Altered Estimates

TORONTO (CP) — An engineer told an Ontario Supreme Court jury Wednesday that public agencies, including harbor boards in Toronto and Hamilton, may have been basing estimates for dredging work on misleading information.

Keith Oglesby, senior engineer for the St. Lawrence Seaway, said bid-rigging on dredging contracts in the early 1970s would have had a multiplier effect on estimating the costs of later dredging contracts.

"It was like trying to measure something with an 18-inch ruler," he said. "Using an 18-inch ruler, your measurments would always be too large by the historical evidence. This led us to believe that prices were reasonable, although they were inflated."

Oglesby was testifying at the fraud conspiracy trial of 11 dredging company executives and nine companies charged with defrauding public agencies of about $4.3 million between 1969 and 1975 by rigging bids on dredging contracts.

The Crown contents that successful bid-rigging led to a built-in system of inflated dredging contract bids.

Crown Attorney Roderick McLeod has said that in four dredging contracts — three in Toronto and one in Hamilton — bid-rigging was involved and public agencies over-estimated the costs of the work because they based their bids on previous work where bid-rigging had taken place.

In one case, the dredging costs of a contract were deliberately raised to 95 cents from 65 cents a cubic yard, McLeod said. In the Hamilton case, a tender on the contract had to cover a $160,000 payoff to a public official.

Oglesby told the court that government agencies have since altered their procedures for estimating.

CANADIAN TOPS PHILIPPINE PEAK

MANILA (AP) — Canadian Miguel Cassan, reported missing for a week, walked into a tourism office in the southern Philippines on Wednesday, cut and badly bruised but successful in his attempt to scale the Philippines' tallest peak in bad weather, the Philippine news agency reported today.

Cassan, 35, set out Sept. 23 for the summit of the thickly jungled 3,000-metre Mount Apo in Davao province, 950 kilometres southeast of Manila. He failed to show up after the four days the climb and descent usually take, the news agency said.

Worried officials in Davao and nearby Cotabato province, where Cassan had started out, mounted a search. On Monday Cassan, his bare feet cut and his arms and legs bruised, bumped into one of the search parties with his three guides.

The agency quoted Cassan, whose home address it did not give, as saying he decided to push for the top of Apo in spite of heavy rains brought by tropical storm Lola. On the way down, Cassan said, they would not have been able to cross six swollen leech-infested rivers were it not for help from three rattan gatherers they ran into.

Back at the Davao city office of the ministry of tourism, Cassan was rewarded for his troubles with a medal bearing the inscription: "I climbed Mt. Apo."

Fumes Sicken Students

PATERSON, N.J. (UPI) — Fumes, possibly from a chemical sealer, sickened more than two dozen people Thursday in a Passaic County College building.

Twenty-seven persons were taken to St. Joseph's Hospital minutes after the outbreak in Academic Hall shortly before noon. Some of the victims were unconscious.

College officials said about 300 to 400 people were in the building at the time and all were evacuated. Officials urged anyone who noticed symptoms of dizziness or nausea to go to a hospital immediately.

A college spokesman said workmen were installing a floor in the building cafeteria and it was possible the fumes came from a chemical sealer.

Some of the victims were sickened at their desks, the spokesman said, but others did not have a reaction until they left the building.

"It's a delayed reaction in some cases, with people passing out a half hour afterward," the spokesman said.

U.S. Spy Stations Reopen

WASHINGTON (WP) — Turkey will permit the United States to reopen four strategic intelligence installations for monitoring Soviet military activities that were shut down three years ago in retaliation for the U.S. arms embargo against Turkey.

The decision by Turkey's National Security Council was disclosed by the Turkish press. A formal goverment announcement is expected Wednesday.

The move follows the repeal last week of the congressional ban on the sale of U.S. arms to Turkey. It opens the way for a full resumption of bilateral military cooperation and strengthening of NATO defenses in the Mediterranean.

The four installations include facilities regarded as being of exceptional intelligence gathering value because their long-range radars and other sophisticated gear are capable of tracking Soviet missile activity over wide areas of the Ukraine, Central Russia and Soviet Central Asia.

In opposing the embargo imposed after Turkey's 1974 invasion of Cyprus, U.S. officials insisted that the facilities are of enormous value to national security. Among other things, they were privately described as providing one of the key means for monitoring Soviet compliance with any strategic arms limitation accords.

Some officials here now concede that the functions of the four bases were partly absorbed by other intelligence facilities. Yet, the reopening of the four bases directed at the Soviet Union is seen as a symbolic move of considerable political importance.

Special Offer

FOR PRIVATE PARTY CLASSIFIED ADVERTISERS

Use this handy coupon to place your Classified Advertisement and save money

Name .....
Address .....
Phone No. .....
Signature .....
No. of insertions ..... Amount Enclosed $.....

FILL OUT AND MAIL TO
SPECIAL OFFER
Victoria Press,
P.O. Box 300,
Victoria, B.C.
V8W 2N4.

OR
DELIVER IN PERSON TO
2621 Douglas St.,
Victoria, B.C.

Your ad will run as soon as possible upon receipt of this coupon and payment or please specify consecutive dates.

Classification Number ..... **10 WORDS MINIMUM**

10 Words for 1 insertion in The Daily Colonist and Victoria Times: 12¢ for each additional word. **$1.20**

10 Words for 3 insertions in The Daily Colonist and Victoria Times: 28¢ for each additional word. **$2.85**

10 Words for 6 insertions in The Daily Colonist and Victoria Times: 45¢ for each additional word. **$4.50**

Victoria Press Box Charge $3.25 per month.
Replies to be mailed Replies to be held for pickup.

All ads must be written in regular classified style, and run on consecutive days.

All real estate, mobile home, rental and business advertising is considered to be commercial advertising and will not qualify for this special offer.

SEND CHEQUE or MONEY ORDER
— NO REFUNDS —

THE DAILY COLONIST AND VICTORIA TIMES

Charles at 30. . .

The Maturing Of a Prince

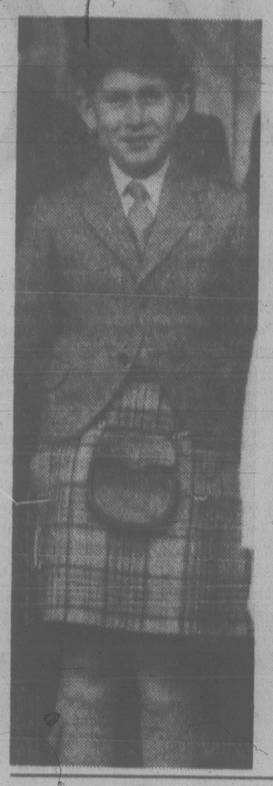
LONDON (UPI) — The most remarkable thing about the upcoming 30th birthday of Prince Charles is that he celebrates it as a bachelor despite the most concentrated attack on the freedom of a young man in our time.

For a decade or so many of the most beautiful women in the kingdom — and elsewhere — have been pursuing the Heir to the Throne, some of them in the hope of a future as the Queen of England and others with lesser, more transient ambitions. A goodly number have caught up with him — or it is vice versa? — but he still appears to be firmly fancy free.

Birthdays are usually family affairs in the House of Windsor. Buckingham Palace would ordinarily have expected Queen Elizabeth to preside over a lunch for her son and heir on his birthday, Nov. 14, there or at Windsor Castle. But the date coincides with the start of a four-day state visit by President Antonio Namaho Eanes of Portugal — Britain's oldest ally — so they may settle for something informal.

Charles, gradually learning more and more of the mechanics of the throne, will play a prominent role in the state visit.

And, when that is over, impatient unofficial matchmakers will wait to see with whom his name is next linked though the list of girls past is already long enough to indicate he has inherited the eye, if not also the stamina, of his fickle ancestor King Henry VIII.





A cheeky grin at the age of 10 in Balmoral

Playful prince at archeological dig when 20

Regality personified, this year in London



The Heir Most Hounded Since Girls Lost Their Heads Over Henry

'One thing to pop into bed with a pretty girl. . .another to make your life with her!'

At least one member of the royal circle believes Charles is in no hurry to choose a bride. He was widely and anonymously quoted by one source as saying: "It's one thing to pop into bed with a pretty girl, it's another to make your life with her." The identity of this source is well known and where Charles is concerned he speaks with authority.

If there were any doubters, they were stilled by another who must be accepted as knowing how Charles' views his romantic future — the lovely Lady Sarah Spencer, 23, who spent a holiday with him (and friends) in Switzerland. Lady Sarah is the daughter of wealthy Earl Spencer whose forthcoming sale of family silver may gross nearly $5 million. She is kin to the Duke of Marlborough and the late Sir Winston Churchill. They don't come much more eligible than that.

Asked if she had drawn any conclusions from her holiday, Lady Sarah wiped out the chances of all of Charles's 1978 crop of escorts with:

"He doesn't want to marry. He's not ready for marriage."

It takes the right kind of background to accept the restrictions of living in a pageant, although the anonymous royal source seemed to think an American would be possible — he said it was a pity there was no one around like Princess Grace (Kelly) of Monaco.

Notwithstanding the signs pointing the other way, the British media are manfully trying to find Charles a bride. They have revived Princess Marie-Astrid of Luxemburg, who was their hot favorite when Buckingham Palace was insisting he had hardly met the lady. This time the story is that they will both be guests of King Baudouin of Belgium at Laekan Palace in late November. Marie-Astrid is eligible in every way except religion. She is a Roman Catholic and Charles to keep the Throne must marry in the Church of England.

Norman St. John Stevas, a prominent member of the Conservative party in Parliament, recently wrote in the Catholic newspaper The Universe that Charles should be free to marry a Roman Catholic without having to give up the throne. Charles has dated Catholic girls and was once reported to have lightheartedly remarked to a Catholic bishop: "All the girls I really like are Roman Catholics. What are you going to do about it?"

Charles' most recent escort is considered too young for anything other than dinner and a dance. She is pretty Elizabeth Manners, 19, niece of the Duke of Rutland. Charles met her at the Rutland stately home to which he was no stranger since he had previously dated one of the duke's daughters. Elizabeth is also being courted by the Marquis of Blandford, heir to the Duke of Marlborough.



Kenwood
stereo sound system
sale
849.00

We've put together 5 integrated pieces and given them a super sale price.

Eaton's experts have specially chosen these Kenwood components to produce the ultimate in sound quality for this price range. Package features:

- The Kenwood KA-5500 integrated amplifier: with 55 watts R.M.S. per channel, frequency range of 20 to 20,000 Hz with no more than 0.1% total harmonic distortion. Tape-to-tape dubbing.
- KT-5500 AM/FM stereo tuner: has signal strength, centre tuning meter and LED stereo indicator.
- KD-2055 semi-automatic belt-drive turntable: S-shaped tone arm, automatic return and cut and magnetic cartridge.
- Pair of 3-way acoustic suspension speakers: each with 12" woofer, 5" mid-range and 4" flare dome tweeter, frequency response from 30 to 20,000 Hz. Model No SS5814.

An excellent system. A great buy.

Stereos, Main Floor, Home Furnishings Building

Glidden paint
sale 8.99 and 9.99 gal.*

Choose from 2 types of indoor paint, both at special factory prices. Spead Satin latex wall paint, **8.99 gal.***

Premium quality washable latex that dries in about 30 minutes to a durable, uniform flat finish. Choose from over 1100 colors. Now at Eaton's sale price.

Spread Latex wall and trim paint, **9.99 gal.***
Quick-drying, low gloss latex enamel for both walls and woodwork. Attractive, durable finish that can be scrubbed clean time and again. White and decorator tints.

*Contents may be underfilled for tinting. Check label for net contents.

Paints, Lower Main Floor



Shop Tonight 'til 9:00 p.m. at

EATON'S

Store Hours: Monday, Tuesday, Saturday 9:30 a.m. to 5:30 p.m. Wednesday, Thursday, Friday 9:30 a.m. to 9:00 p.m.

ACCIDENT VICTIM AWARDED $167,000

A 29-year-old Comox man has been awarded $167,282 damages for injuries suffered in a car accident near Port Alberni more than five years ago.

Mr. Justice D.E. Andrews, in a written judgment, said Alexander Ronald Bell was a passenger in a vehicle owned and operated by Barry Allan Ross "so negligently that it left the highway whereupon the plaintiff was severely injured."

Liability was settled Aug. 16, 1977, and assessment of damages was heard in Victoria March 10.

Bell suffered head and facial injuries described as extremely severe by Andrews as well as marked personality change and serious cosmetic defects to the head and face.

He had worked as hook tenderman for MacMillan Bloedel but now had to work as a dryer feederman in a plywood mill for $9,000 less a year.

Andrews said Bell was a young man who "has been cruelly felled and reduced to a stump of what he could have been." He won't engage meaningfully in athletics and other forms of exercise which he had loved.

"His handicap is considerable, his loss of enjoyment of life is substantial," he said.

Bell was awarded $16,038 for past earnings loss, $60,000 for general damages, $87,000 for future earnings loss and $4,244 special damages.

Smoke Alarm Order

Smoke detectors will be installed in every room and hallway in every licensed nursing home in B.C., Attorney-General Garde Gardom said Wednesday.

The estimated $200,000 cost for the 10,000 detectors will come from Provincial Lottery funds.

There are an estimated 17,000 licensed nursing home beds with an average of two to a room in the province's 522 community care facilities.

About 8,500 devices will go into the sleeping rooms with the remainder in hallways and recreational areas.

Gardom said a number of private nursing home fires in B.C. and other provinces have underlined the urgent need for early-warning systems in residences for the elderly.

"We owe it to our senior citizens to provide the most sophisticated fire protection technology available," Gardom said. "I think all will agree this is an appropriate use of lottery revenue."

Gardom didn't say when bids to supply and install the detectors will go out, but he said the Fire Marshal's Office will screen applications and provide technical advice to allow the installation to proceed without delay.

33⅓% OFF



VIA's Fare For All Plan gives you a choice of savings with Round Trip Excursion Fares.

Plan your trip to qualify for a 3-day or 7 to 30 day round trip excursion fare and you'll cut the cost of the return portion by two-thirds.

3 days — Applies between any two points when the one-way is $36 or less. Valid all year, (except for the Christmas and Easter holidays) for going journeys commencing any day except Friday. Good for return any time up to midnight of the third day.

7-30 days — Applies between any two points when the one-way fare is $37 or more. Good every day, September 16th through June 14th next year. Going journeys may commence any day except Friday or during the Christmas and Easter holidays. Return 7 or up to 30 days from the day you start your trip. And no advance booking restrictions either!

As with any special fare plan, some restrictions do apply. Talk to your Travel Agent, or call CP Rail or VIA Rail Canada, depending upon destination.

(From Vancouver)	
3-Day Round Trip	
Banff	$37
Jasper	$34
7-30 Day Round Trip	
Saskatoon	$69
Thunder Bay	$114

Be good to yourself, take the train.

VIA

Shop Tonight 'til 9:00 p.m.

Dine, Drink and Be Merry . . .
With the Most Splendid Tableware
Now Sale Priced At Eaton's



Stoneware Dinnerware
The best dressed tableware and most practical in the kitchen. Microwave and oven-proof, Country Cupboard stoneware goes direct from the stove to your dining table. It's also dishwasher and detergent safe.

20-Pce. Set
Includes 4 each of: dinner plates, bread and butter plates, cups and saucers and cereal bowls. Choose from Foxcraft, Brandy Wine and Bennington designs.
39.99 set

5-Pce. Completer Set
Platter, vegetable bowl, covered sugar bowl, creamer. In complimentary colors of blue and brown.
16.99 set

Gravy Boat, 5.99
Salt and Pepper Shaker, 5.99 pr.
China, Main Floor, Home Furnishings Building

Italian-Style Glassware
For before dinner toasts, or after dinner chats . . . choose these attractive glassware styles — "Shubert" a sophisticated pebble-bottom style. "Manhattan" in a straight line design with chunky bottom.

Shubert
Hi ball, old fashioned, wine/juice glasses
4/5.99

Manhattan
Hi ball, double old fashioned and single old fashioned.
6/5.99
Liqueur glasses 6/4.99

Oneida Stainless Flatware
Oneida makes this stainless Community flatware look like sterling. It's superbly crafted in 2 popular patterns, Venetia and Frostfire.

20-Pce. Set
Reg. 65.00 set. Includes 4 each of: dinner forks, salad forks, dessert spoons, knives and teaspoons.
39.99 set

EATON'S

Store Hours: Monday, Tuesday, Saturday 9:30 a.m. to 5:30 p.m. Wednesday, Thursday, Friday 9:30 a.m. to 9:00 p.m.

Tonight: Fog patches
Friday: Mainly Sunny

Victoria Times

Classified 386-2121
News 382-3131

95th YEAR, No. 99 ★★★ VICTORIA, BRITISH COLUMBIA, THURSDAY, OCTOBER 5, 1978 ★★★ 15 CENTS DAILY, 30 CENTS SATURDAY

Services Before Taxes

WASHINGTON (WP) — Americans aren't nearly as angry at how much they have to pay in taxes as they are at how little they get from government in return, a national poll by *The Washington Post* suggests.

The results indicate that the so-called "tax revolt" across the country is aimed less at taxes than at the quality of government employees' service, which most people perceive as poor.

People in all regions say, by 3 to 1, that they would vote for any measure such as California's Proposition 13 that would cut federal, state or local taxes.

At the same time, however, two out of three surveyed say they would prefer to see taxes kept at present levels if only government could be made to work, rather than have taxes and the level of government services reduced.

That does not mean, of course, that people are unconcerned about taxes. But it does put things in a somewhat different perspective from the one most often heard.

Many people see tax cuts as a way of elimiating waste in government and forcing public officials to become more efficient. Many others feel government won't become more efficient even with sharp tax cuts.

In all, seven of every eight persons in the *Post* survey said they are more concerned about the way tax money is spent than the amount of taxes they pay. The great majority do not want cuts in specific programs, such as welfare.

Their real concern, the survey suggests, is that it is the bureaucracy, not the public, that benefits from taxes. Tax money is seen as largely wasted by local, state and federal governments that have padded payrolls and employees who are overpaid, lazy, discourteous and inefficient.

MORE THAN 1,000 DEAD

Syrian Pounding Destroying Beirut

Times News Services

The Syrian bombardment of Beirut's Christian districts continued unabated today after an all-night pounding, the Lebanese capital's Christian radio station said today.

More than 1,000 dead or wounded Lebanese were reported in the first seven days of fighting that began Sept. 27.

The Christians' Voice of Lebanon gave no new casualty figures but said four Syrian army trucks full of bodies of Syrian soldiers killed in the fighting were seen driving away from Beirut.

The Christian broadcast said Syrian shelling of East Beirut and its environs did not cease once during the night.

The conflict that has destroyed much of the Christian sector of east Beirut is spilling over into the western entertainment and commercial centre, an area that in better times earned Beirut the name "Paris of the Middle East."

In what diplomats saw as a bid to rally civilian morale, the rightist militias vowed to turn their guns against Syria should the battles continue.

The fighting has raged virtually uninterrupted, without even the morning lulls of the civil war. Militia officials said it had spread to the plush hill resorts of Bickfaya, Broumana, and Beit Mery, as well as the ski town of Faraya.

The Syrians — dominating the 30,000-man Arab League peacekeeping force that ended the Lebanese civil war 23 months ago — swapped hit-and-run raids with the outgunned militias but there was no major change in ground position.

Phalangist radio warned Christian civilians beginning their fifth straight day in makeshift basement shelters that the Syrians were heavily reinforcing and that no end to the fighting appeared in sight.

Lebanese president Elias Sarkis was in urgent telephone contact overnight with Syrian President Hafez Assad, government and diplomatic sources said.

The sources said the talks focused on securing crucial Syrian approval for a peace plan proposed by France and backed by a number of Western powers.

The Syrians and their Lebanese Moslem backers have rejected similar blueprints — calling for a curtailed Syrian troop role and an expanded position for the Lebanese army — over recent months.

Giving an added note of urgency to the efforts was the first indication since the latest fighting began that the militias' Israeli allies might not stand idly by. The head of the foreign affairs and defense committee in Israel's parliament told Israeli state radio Wednesday, "I would not want to believe we'll allow the Syrians to destroy the Christians."

Meanwhile, Syrian President Assad arrived in Moscow today to try to get more Soviet arms for use against Christians and Soviet President Leonid Brezhnev's support in destroying the Camp David agreement between Egypt and Israel.

Despite rain, Brezhnev was at the airport to welcome the Syrian leader.

NEWS BRIEFS

Tickets Drawn

Five tickets worth $100,000 each were drawn Wednesday night on the Western Express lottery. For winning numbers see official advertisement on page 11.

River Plan Urged

VANCOUVER (CP) — A federal-provincial study of the Fraser River estuary calls for a co-ordinated river management plan involving all levels of government and the public. See story on page 3.

Rights an Issue

BUENOS AIRES (UPI) — The issue of human rights in Argentina, where thousands of people have disappeared in the last three years, threatens to disrupt the 12th International Cancer Congress opening today. See story on page 21.

Safety Queried

BRAMPTON, Ont. (CP) — A lawyer representing one of 105 persons injured in an Air Canada DC9 crash at Toronto International Airport asked at a coroner's inquest Wednesday why the aircraft's manufacturer did not use seats up to the standards used on military aircraft. See story on page 33.

Dollar Over 84

MONTREAL (CP) — A mild wave of profit taking kept the Canadian dollar above the 84 U.S. cent mark today. At noon it was trading in New York at 84.55 U.S. The price of gold, meanwhile, hit record highs for the third consecutive day in Europe today climbing to $223.40 U.S.

Gov't Resigns

STOCKHOLM (AP) — Sweden's first non-socialist government in more than 40 years resigned today in a dispute over the future use of nuclear energy.

Pneumonia Resists Penicillin

BOSTON (AP) — Doctors fear that two newly discovered strains of pneumonia-causing bacteria — which resist almost all commonly used antibiotics — will spread throughout the world.

The bacteria, found in South Africa, cannot be destroyed by penicillin, the most frequently prescribed medicine for pneumonia. Only highly toxic drugs usually avoided by doctors will kill them.

The researchers say widespread administration of a newly approved vaccine may be the only practical way to fight the pneumonia caused by these germs, which was frequently a fatal disease before use of penicillin became common in the 1940s.

The bacteria were isolated in July, 1977, at two hospitals in Johannesburg and have spread throughout South Africa.

"It may spread, or the same thing may be seen elsewhere," said Dr. Robert Austrian, one of the researchers.

IGNORED ART NETS $8,500

For years Daniel Buckthorpe owned an old oil painting that never saw the light of day.

His wife hated the picture — an eastern Canadian harbor scene — and for that reason it was never hung in their home.

When the Buckthorpes moved here two years ago from Montreal the picture came with them wrapped in a plastic bag.

They stored it in the basement of their home at 1023 Holland and forgot about it until a couple of weeks ago.

Buckthorpe, a 49-year-old locksmith, is now glad he remembered that hated painting.

This week it was sold at an art auction at Lund's for $8,500.

The 21-inch by 28-inch painting is the work of famed Montreal artist Robert Pilot.

Buckthorpe acquired the painting about 11 years ago while he was cleaning out an attic in one of the buildings that used to be the residence of shipping magnate Sir Hugh Allen.

He asked if he could have it and was told: "Sure — all this junk has to go."

A couple of weeks ago the Buckthorpes were having dinner with friends when he mentioned he believed he had an original Pilot.

The friends were impressed and passed on the information to John Boyle, an auctioneer with Lunds.

"If it was a Pilot, would he sell?" Boyle asked.

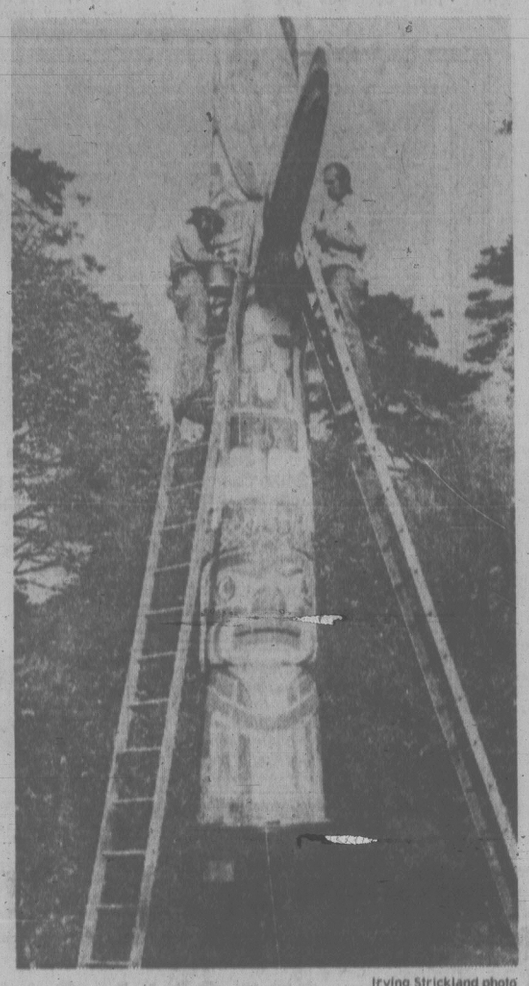
Buckthorpe agreed.

When Boyle called the next day and told him what it had sold for, Buckthorpe nearly collapsed.

"I was absolutely amazed," he said.

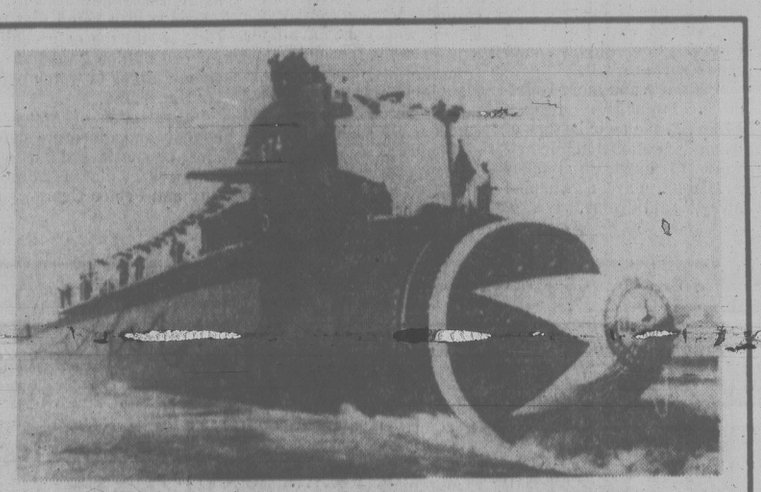
But Torban Kristiensen, an international art dealer from Vancouver, knew a good thing when he saw it.

Not only did he buy the Pilot but he picked up two smaller original oils by Group of Seven artists A.Y. Jackson and Edwin Holgate. For the Jackson he paid $1,400; for the Holgate $1,300.



Irving Strickland photo

TALL TOTEM in Beacon Hill park got paint job Wednesday from Larry Yorke, top left, and Mark Hemmingson. It's not the kind of job where a fella should step back to admire his handiwork.



N-SUB TAKEOVER PLOTTED BY TRIO

Times News Services

ST. LOUIS — It reads like the script for a best-selling spy thriller: board a U.S. nuclear submarine, kill the crew, head for the high seas after firing a nuclear-tipped missile at an East Coast city and then turn the sub over to a buyer.

But the Federal Bureau of Investigation says the plot was real and three men have been arrested.

The FBI said the conspirators told a federal undercover agent they had a purchaser for the submarine, the USS Trepang, based in New London. In announcing the breakup of the bizarre plot Wednesday night, agents said the identity of the prospective buyer — if any — was not known.

Bernard Feeney of the FBI in New Haven, Conn., said at least 20 agents have been working on the case in earnest since August although at first the agency had trouble taking the plot seriously.

"It sounds like a Woody Allen movie when you hear it for the first time," Feeney said.

But, he said, "The documentation was there for us to believe they were serious ... And you've got to nip it in the bud. You can't let these things run their course.

"I don't think it originated with another country," Feeney added. "Maybe these fellows thought they could hide it underwater and broker it someway."

He added, "There is no way with our sonar equipment that this thing could be out of pocket for too long."

Two suspects, Edward J. Mendenhall, 24, a life insurance company employee from Rochester, N.Y., and Kurtis J. Schmidt, a 22-year-old carpet cleaner formerly from St. Louis and now living in Kansas City, Mo., were arrested Wednesday in St. Louis.

The third suspect, James W. Cosgrove, 26, of Ovid, N.Y., was arrested early today in Rochester, N.Y.

Tight Budget Hits RJH Patient Care

By MIKE HUGHES
Times Staff

Patient care is beginning to suffer at Royal Jubilee Hospital as a result of budget restrictions by the provincial government.

RJH board vice-president Terry Prentice said in an interview: "Things are getting a little too tight."

He said because of a tight squeeze on RJH's budget, the hospital is having to cut staff or keep staffing to a minimum.

Prentice warned it has reaching the stage where the board feels there is danger of a staff revolt similar to the one which took place earlier this year at Vancouver Gneral Hospital.

He said because of the tight staffing, RJH employees are facing heavier workloads and sooner or later are going to say:

"To heck with you, if you don't care about me, I don't care about you."

"We are concerned that the situation is approaching that point now," Prentice said.

He said staff can quit or go on strike but the only people who will suffer if that happens are the patients.

Prentice gave some examples to illustrate the hospital's problems:

—A seven-month delay in elective surgery cases;

—About 800 elective surgery cases cancelled in the first nine months of this year;

—164 acute care beds occupied by patients who should be in hospitals providing other forms of care such as extended, long-term or personal;

—The hospital frequently has as many as 23 patients over the approved number, resulting in some patients being put in hallways.

See BUDGET page 2

Animals Worry Howie

The people have been friendly during Al Howie's long, lonely run to Port Hardy — and he hopes the bears and cougars will treat him the same way.

Howie is running to the northern tip of Vancouver Island to raise funds for the United Way campaign. Pledges to date top $200.

This morning Howie was running north of Campbell River and nearing Sayward-Kelsey Bay, the last outpost before plunging into the bush country. Kelsey Bay is 344 kilometres from his starting point in Victoria.

"I like animals but I keep thinking what it might be like to meet a cougar in the dark," he said this morning.

"I hope to make it to Port Hardy by Saturday. I will phone again Friday if I can reach a phone — and all has gone well."

So far the people have made his run a pleasant experience.

"Everyone seems to have heard about it and I got free lodging at Courtenay and a salmon dinner on the house at Campbell River."

Except for this occasional help, all expenses are coming out of Howie's pocket.

Those wishing to pledge funds to the United Way in support of Howie's run can reach the UW office by phoning 385-6708.

MAIN LINE OUT

A break in the main transmission line from the mainland knocked out power in southern Vancouver Island for about 20 minutes this morning.

The power failure tripped a couple of alarms and caused some traffic congestion in the downtown core but Greater Victoria police and firemen reported no major problems.

A spokesman for B.C. Hydro said the trouble originated at 9:51 a.m. in the direct current line from the mainland which ends at a substation north of Duncan.

The spokesman was unable to say whether the problems arose on the Island or mainland side of the line.

All of the lower Island except parts of the downtown Victoria area were affected.

Power began to be restored at 10:10 a.m.

INDEX

	Page
Births	36
Classified	36-46
Comics	30
Deaths	46
Entertainment	34,35
Family	25-27
Finance	6,7
Gardening	37
Sports	14-18

Battle Begins for U.S. TV

VANCOUVER (CP) — Television viewers in British Columbia, led by Liberal MP Art Lee and two radio talk show hosts, are combining forces in opposition to a proposal by the Canadian Radio-Television and Telecommunications Commission to limit to four the number of United States television channels on cablevision.

Cablevision now carries six U.S. channels in the province.

The fight "boils down to the people telling the government what they want," says Lee, MP for Vancouver East.

Talk show hosts John Reynolds and Garry Bannerman both launched public opinion polls last week on the issue, and say that opposition to the four-channel limit is overwhelming.

Lee, who will be appearing before the CRTC Oct. 24 with an intervention on behalf of the Liberal caucus in B.C. to fight the cutback, suggested that the federal government might appoint a new CRTC which could reflect the needs of British Columbians.

There are currently no full-time B.C. members on the commission.

"At the present moment there is a review of the constitution and the chairmanship of all quasi-judicial bodies like the CRTC," Lee said. "My position is that the review should be extended to the individual members of these bodies to ensure there is regional representation to reflect the needs of the people."

The theory behind the CRTC proposal is that if there is a limit on the number of U.S. channels permitted on Canadian cablevision, more of the Canadian advertising dollar will go to Canadian stations, thereby providing more money for Canadian programming, he added.

If Canadian firms continue to advertise on U.S. stations, he said, it must be the programming of the Canadian stations that is at fault.

Sandy Buschan, spokesman for the Association of Lower Mainland Cablevision Operators, said that cablevision companies must carry all available Canadian content.

See U.S. TV page 2

Yiddish Writer Wins Nobel

STOCKHOLM (AP) — The 1978 Nobel Prize for literature was awarded today to Isaac Bashevis Singer, a prolific Jewish story-teller whose portraits of a bygone life in pre-war Poland have touched a basic "kinship between souls" and won him a wide audience.

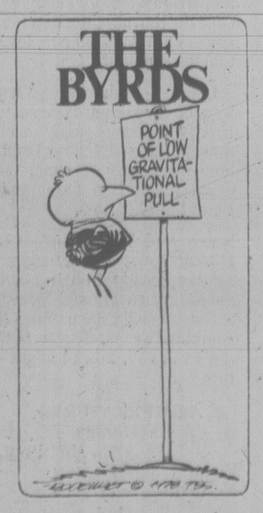
The 74-year-old novelist and short-story writer, who writes in Yiddish, has lived in New York since emigrating from his Polish homeland 43 years ago. He is a U.S. citizen.

In awarding the $165,000 prize to Singer, the Swedish Academy of Letters cited him for "his impassioned narrative art which, with roots in a Polish-Jewish cultural tradition, brings universal human conditions to life."

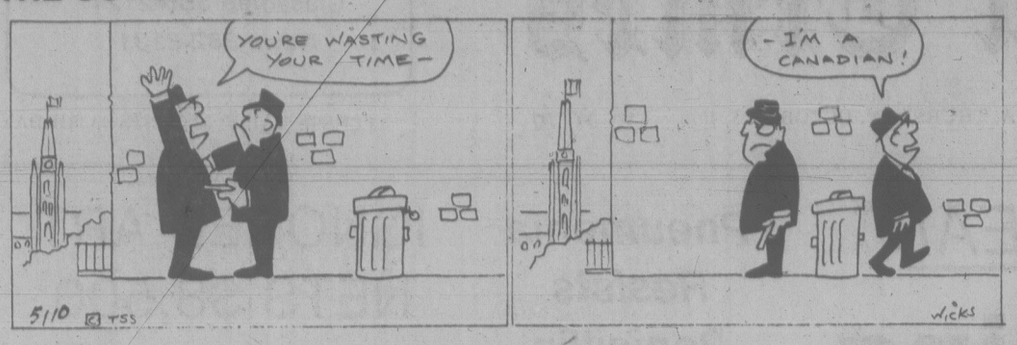
Singer, reached in Miami, told a reporter: "I'm grateful but at the same time I am sorry that writers greater than I did not get it. I hope in the future that all people who deserve recognition shall get it.

"The greatest writers of all times did not get it. Tolstoy was a candidate and some

See YIDDISH page 12



THE OUTCASTS by Ben Wicks



Drop Commercials On TV, CBC Urged

OTTAWA (CP) — The CBC was asked Wednesday to consider dropping advertising on its English-language television service and to adopt the format of public broadcasting service similar to those in the United States.

Pierre Camu, chairman of the Canadian Radio-television and Telecommunications Commission, said he would like to discuss the suggestion with CBC officials, perhaps today.

Jack Craine, network director of programming, had just finished telling the CRTC the CBC continued to carry U.S. programs because they helped draw bigger audiences for Canadian shows that followed them (see story on page 31) and because they helped generate much of the $90 million CBC earned in advertising revenue.

Craine admitted that the CBC was "nearing the end of the import era."

"As more and more isolated communities receive cable . . . the logic lessens of using the national public network to duplicate images available only a channel away," said Craine.

Camu said he wondered whether the time was far off when the commission could consider a Canadian public broadcasting service if CBC were to drop advertising.

Advertising paid only about 18 per cent of the CBC budget, he noted.

Many Canadians were fascinated by the public service broadcasting seen on their cable systems, he said. And they were sending money to support such systems in the United States.

Without commercials, an end to advertising constraints forcing CBC to air U.S. programs and no worries about ratings, there might not also be a need for a second proposed CBC network, Camu said.

The CBC is considering a second network service which would be available only on cable. It would run no commercials, operate only at night and would, among other things, rerun well-regarded CBC shows such as drama and ballets.

When president Al Johnson appeared before the commission to put the CBC's case for licence renewals, he said it was unrealistic at this time to consider dropping commercials for the television network.

He said this was especially so because of the $71 million cut in revenue CBC expected next year. The government announced the cut in August as part of its austerity program.

Craine, outlining scheduling problems to the CRTC, said the importance of the U.S. shows from a revenue point of view made it difficult for him to find prime time for Canadian specials.

But CBC charged higher advertising rates for the popular U.S. shows on prime time. And they drew larger audiences for Canadian shows that followed them.

Craine also noted that the CBC is still the only vehicle for one million Canadians in remote areas to watch popular U.S. shows.

"A selection of American comedy and adventure shows must be considered part of a balanced TV diet in Labrador City and Prince George," he said.

U.S. TV Battle Begins

Continued from page 1

"But if the viewing public wants more, why can't they have it?" he asked. "We just don't see the reasoning behind it (the four-channel limit.)"

Meanwhile, the vice-president of the CTV network said that Canadian television stations must broadcast U.S. programs as long as they come in by cable on other channels.

Don Coyle was responding to recent comments made by Al Johnson, CBC president, who said privately-owned stations have yielded to the profit motive by packing prime viewing hours with American programs.

Coyle said: "If you don't give Canadians what they want, they'll turn completely to American channels."

Paul Morton, president of Global Television Network, said it was easy for Johnson to make such statements "when you have a budget of half a billion dollars."

Morton said Global's budget was in the $30-million range.

Gov't Power Abuse Warning from Blais

OTTAWA (CP) — Solicitor-General Jean-Jacques Blais issued a warning Wednesday against government abuse of power and authority, saying state intervention through legislation often infringes on basic human rights.

"Such is the potential for abuse of authority inherent in so many discretionary powers that the members of the legal profession must be on the alert constantly for any subversion of the individual's rights," Blais said.

He referred to a Law Reform Commission study identifying some 15,000 discretionary powers granted government and bureaucrats through legislation. And he spoke of threats to rights posed by a proliferation in the last few years of government boards, commissions and administrative tribunals.

"When the state intervenes through legislation it often infringes upon basic human rights," he said in a speech to University of Ottawa law students.

"The state endeavours to protect its citizens collectively, but often at the expense of the citizen's absolute freedom — a very difficult sacrifice to make.

"This dilemma faces every individual and future lawyers cannot remain indifferent to this situation, for it brings the very foundations of our society into question."

Blais was telling the students that there is room for increasing numbers of lawyers in fields other than civil and criminal law practice. A text of his speech was released in advance.

He said increasing numbers of citizens find they have to contend with administrative bodies, requiring more lawyers to assist them through "this seemingly bewildering maze."

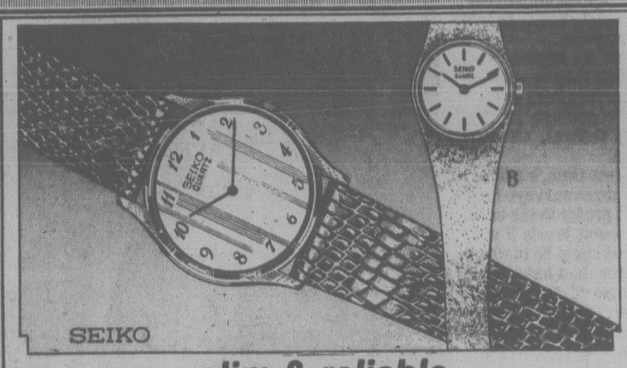
The growth in the maze has increased the need to protect the rights of the individual against the state but Blais said that while the need to protect the rights of the individual against the state has increased, such protections are often not apparent in semi-judicial situations.

"Unfortunately, whether or not justice is actually done before these boards and tribunals, the appearance of justice is often missing because apparent checks on the abuse of the individual's civil rights are not as much in evidence as they are in criminal proceedings."

Rules of evidence are looser and decisions are made on the basis of two sides of argument, rather than proof of something beyond a reasonable doubt. Yet the result of such decisions may be as severe as sanctions under the Criminal Code, he said.

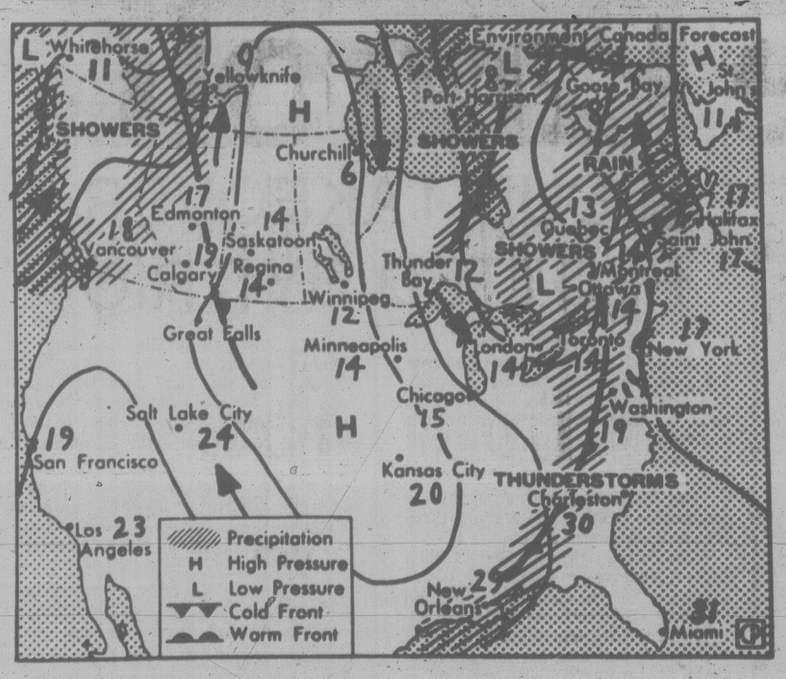
ALF BECKER'S CHAIN SAWS
2981 Tillicum Rd.
384-6414

Starting soon in Victoria...
DALE CARNEGIE COURSE
in
Effective Speaking — Human Relations — Self-confidence
Memory Training — Selling Your Ideas
Overcome Worry and Tension
FOR INFORMATION SEND:
NAME .....
ADDRESS .....
PHONE: Res. ..... Bus. .....
To Victoria Press, Box 252
Presented by T. W. Thorfinnson & Associates Ltd.



slim & reliable
Only Seiko can combine style and flare so beautifully with accuracy and reliability. These stunning thin-styled quartz watches for both men and women are just a sample of the many Seiko models that are in store at Grassie's.
In yellow with stainless steel backs . . .
a) Man's watch with strap $260.00
b) Woman's watch with bracelet $325.00
Fast, accurate jewellery appraisal service available through all Grassie's stores. Along with each appraisal, you will receive a photographic record and a cleaning of each piece.
Grassie's
Since 1886
Chargex, Master Charge, American Express and Grassie's Credit Accounts welcome.
• MAYFAIR SHOPPING CENTRE 385-2744
• 1209 DOUGLAS ST. 385-1011
• VICTORIA • VANCOUVER • NANAIMO • PORT HARDY • CHILLIWACK • VERNON • KAMLOOPS • KELOWNA

the weather



Map valid until noon Friday

British Columbia awoke to sunny skies this morning, except for some coastal areas where fingers of fog curled out of the mountain valleys and along the straits. The sunshine is expected to remain over the south coast, but it will be intermittent along the north coast where pulses of Pacific moisture will bring showers and periods of drizzle. There will be considerable cloud over the interior, but precipitation will be skimpy.

ENVIRONMENT CANADA WEATHER OFFICE
10 A.M. FORECASTS
Valid Until Midnight Friday

Greater Victoria: Today and Friday mainly sunny except for morning fog patches. Highs both days near 18, lows tonight around 5.

Lower Mainland, East Vancouver Island: Today and Friday mainly sunny with morning fog patches. Highs both days near 17 along the coast but up to 20 inland. Lows tonight 5 to 7.

North and West Vancouver Island: Today mainly sunny. Friday cloudy in the north spreading slowly southward. A few morning fog patches in southern areas. Highs both days 15 to 17. Lows tonight 4 to 8.

TEMPERATURES
Yesterday

	Max.	Min.	Prcp.
Victoria	17	9	—
Normal	16	9	
One Year Ago			
Victoria	14	7	—
Across Canada			
Prince Rupert	12	9	2.4
Prince George	14	5	—
Terrace	11	7	1.0
Port Hardy	14	5	—
Tofino	18	6	—
Comox	16	6	—
Vancouver	15	7	—
Kamloops	19	2	—
Cranbrook	16	0	—
Williams Lake	14	3	—
Fort Nelson	5	—4	—
Peace River	10	—1	—
Edmonton	12	—2	—
Jasper	14	—1	—
Banff	14	—3	—
Calgary	12	—3	—
Lethbridge	14	—2	—
Medicine Hat	14	0	—
N. Battleford	7	—2	—
Saskatoon	7	—1	0.2
Swift Current	7	—3	—
Prince Albert	7	0	1.0
Moose Jaw	9	4	0.2
Regina	8	2	0.6
Yorkton	8	3	5.0
Thompson	5	3	1.0
Brandon	8	4	—
Winnipeg	10	5	0.4
The Pas	7	5	1.8
Kenora	9	5	1.2
Thunder Bay	16	7	0.4
Toronto	17	7	1.8
Ottawa	14	8	3.9
Montreal	12	8	4.8
Quebec	12	7	14.3
Halifax	12	9	5.6
Charlottetown	9	4	trace
Fredericton	10	6	13.8
St. John's	4	1	trace
Whitehorse	7	6	0.2
Yellowknife	—1	—4	—
Churchill	—6	—9	—
Inuvik	—6	—9	—
United States			
Seattle	18	11	—
Spokane	17	2	—
Portland	26	9	—
San Francisco	20	9	—
Los Angeles	23	18	—
Las Vegas	36	18	—
Phoenix	38	23	—
Chicago	17	12	3.0
New York	17	12	1.0
Miami	31	25	0.2

World Temperatures: Amsterdam 14, 9; Athens 26, 18; Bangkok 32, 27; Belgrade 15, 12; Berlin 13, 6; Bogota 19, 1; Brussels 15, 7; Buenos Aires 21, 15; Cairo 31, 23; Caracas 31, 18; Copenhagen 12, 6; Curitiba 27, 10; Frankfurt 12, 8; Geneva 13, 5; Helsinki 9, 5; Hong Kong 27, 23; Jerusalem 30, 16; Johannesburg 26, 15; Kiev 14, 10; Lima 18, 14; Lisbon 25, 12; London 17, 9; Madrid 22, 4; Manila 31, 23; Nicosia 38, 17; Oslo 11, —5; Rio de Janeiro 34, 15; Rome 16, 14; San Juan 33, 25; Sao Paulo 30, 13; Singapore 33, 25; Stockholm 11, 7; Sydney 13, 10; Taipei 30, 21; Tehran 24, 14; Tel Aviv 27, 18; Tokyo 21, 14; Vienna 15, 8.

CITY'S WEATHER RECORD

Sunshine, Oct.	32.2 hrs.
Last Oct.	34.5 hrs.
Normal (30 years)	22.3 hrs.
Sunshine, 1978	1908.3 hrs.
Last Year	2003.9 hrs.
Normal (30 years)	1931.5 hrs.
Precipitation, Oct.	— mm
Last Oct.	trace
Normal (30 years)	6.9 mm
Precipitation, 1978	233.1 mm
Last Year	262.6 mm
Normal (30 years)	385.9 mm

Sunrise, Sunset Friday
(Pacific Daylight Time)
Sunrise 07:20 Sunset 18:43

TIDES AT VICTORIA
(Tides listed are Pacific Standard Time)

	Time	Ht	Time	Ht	Time	Ht	Time	Ht
	H M	Ft.	H M	Ft.	H M	Ft.	H M	Ft.
5	0520	7.2	1040	6.1	1610	8.1	2320	2.2
6	0630	7.2	1115	6.6	1645	8.2		
7	0010	2.2	0950	7.4	1210	7.0	1710	8.2
8	0100	2.2	1055	7.7	1310	7.3	1750	8.1

TIDES AT SOOKE

	Time	Ht	Time	Ht	Time	Ht	Time	Ht
	H M	Ft.	H M	Ft.	H M	Ft.	H M	Ft.
5	0410	7.8	0855	6.2	1455	9.3	2250	3.1
6	0510	7.6	0920	6.6	1530	9.4	2330	3.1
7	0615	7.5	0930	7.0	1610	9.4		
8	0030	3.2	0750	7.5	1020	7.4	1650	9.3

TIDES AT FULFORD HARBOUR

	Time	Ht	Time	Ht	Time	Ht	Time	Ht
	H M	Ft.	H M	Ft.	H M	Ft.	H M	Ft.
5	0015	2.9	0730	9.9	1240	7.0	1805	9.9
6	0055	2.6	0825	10.0	1335	7.6	1830	9.8
7	0150	2.5	0930	10.1	1435	8.0	1910	9.6
8	0235	2.5	1035	10.2	1545	8.3	2000	9.4

Budget Squeeze

Continued from page 1

Prentice said the board is seeking a meeting with Health Minister Bob McClelland to try impress upon him the seriousness of the situation.

He said the hospital wants to get its message across soon enough to prevent problems similar to those at Vancouver General Hospital.

Prentice made his remarks in commenting on the board's annual meeting Wednesday night.

The meeting was told the hospital ended the fiscal year March 31, 1978 with a deficit of $60,000. That figure covered the 15-month period from Jan. 1, 1977.

Prentice said the deficit was $1.5 million prior to some cost levelling by the hospital programs section of the department of health.

He said the hospital could have made $500,000 more if its acute care beds had been all occupied by acute care patients. The government pays the hospital $100 a day more for acute care patients than extended care patients.

However, he said, there is a lack of beds for other kinds of care and as a result, those people who really need extended care have to stay in hospitals like RJH.

The solution is to provide more facilities for other kinds of care, he said.

This lack of beds also affects the surgery that is done because without a bed to put them in the hospital is unable to offer elective surgery to patients who need it.

Prentice said RJH now has working capital to cover only four working days and if it has to borrow from the bank it will have to pay the added interest from its approved budget, putting further strain on things like staffing.

He said the government has only approved a two-per-cent increase in salaries for nurses and other hospital employees this year even though negotiated settlements call for a four-per-cent increase.

That two-per-cent difference, which must be found in the approved budget, amounts to about $600,000 he said.

Prentice said he realizes the costs of health care these days are high and it is difficult for the minister to keep things uner control.

"Those in the hospital are saying we do what we can, but we feel we have cut things too far."

He said McClelland told the hospitals two years ago that they should cut costs wherever they could without harming patient care.

"We say it is our value judgement that we are at that point now."

NUTHIN BUTT
SPECIAL SALE OF Levi's SAMPLES
NUTHIN BUTT has landed a super selection of Levi's Samples and, because of the prices to us, we are able to pass these savings to the whole family. Sample sizes only in the group, so that styles won't be available for everybody.
MOSTLY ONE OF A KIND — HURRY FOR BEST SELECTION!
Men's Levi's
Men's Pants, from 13.33
Men's Shirts, from 11.97
Men's wear sample group includes jeans and cords, some in super-wide leg style. Sizes 29 to 32. Western shirts, size medium.
Children's Levi's
Jackets, from 8.77
Jeans, from 8.88
Shirts, from 8.97
The children's group has a good selection of jackets, jeans, cords, and shirts. Pant selection includes styles you won't find anywhere else. Sizes 25 to 29.
COMPARABLE SAVINGS ON NON-SAMPLE ITEMS THROUGHOUT THE STORE.
Men's Signature Denim Jeans Levi's
NOW ONLY 14.88
Levi's executive fit Western style jeans. 100% Cotton, indigo-dyed to fade the way jeans should fade. Also further reduced to match savings in sample group. Waist 32 to 44.
Further Reductions on our PANTOMIME CORDS Levi's
NOW ONLY 14.88
In light shades, and cut for the perfect ladies' fit. Powder and tan, in broken sizes 26 to 32.
Twill Wide Leg Levi's
NOW ONLY 13.33
For a dressier jean look! Same four-pocket Western look as jeans, same comfortable fit. A tough blend of 80% cotton, 20% polyester. Tan, white, black, in waist sizes 27 to 36. Not all colors in all sizes.
OPEN FRIDAY 'TIL 9 P.M.
NUTHIN BUTT
1410 DOUGLAS ST.
388-4251
"The Levi's Family Store"
master charge

JOIN THE VICTORIA AIRFORCE AND SEE AIR CANADA'S WORLD
CFAX 1070

METRO TOYOTA
ESSO CAR CLINIC
TESTED USED CARS

Car Builder Revving Up On '34 Ford Roadsters

By PAUL MOSS
Times Staff

ANDREW Timmis doesn't look, dress or talk like your average auto industry tycoon.

But he's the owner, president, production chief, designer and head mechanic of the largest automobile assembly plant in Canada west of the Great Lakes.

His modest factory in a converted Victoria warehouse is now building a line of cars which he hopes will carve out a lucrative chunk of the fast-growing market for reproduction antique cars, and embellish the reputation he has already acquired in this field.

Right now the cars don't look too exciting, little more than a line of fiberglass shells sitting on chassis which are in turn mounted on concrete blocks.

But by Christmas the finished product should be ready for delivery — 10 gleaming, elegant, authentic-to-the-last-detail 1934 Ford roadsters.



Timmis and employee Shaun Kelly on the assembly line

Timmis, 31, a car fanatic from as far back as he can remember, says he has been working toward this goal for 10 years.

Before production even started this spring, with a team of six employees, he had spent a solid year in preparation and planning — tracking down parts and materials, lining up suppliers and seeing to a thousand other details.

He's reluctant to talk about the financial aspects of his venture, other than to concede there's a lot of money invested and that he has had some assistance from the B.C. Development Corporation.

Although Timmis won't give any indication how much the cars will be sold for, a Victorian with experience of the antique car market says the price would be a minimum of around $20,000.

Whatever the figure, the car maker appears to have little doubt there will be customers ready to pay — most if not all of them in the U.S.

In all Timmis has made 21 versions of the Ford roadster on a one-at-a-time basis, but this is his first foray into mass-production reproduction cars.

When he began turning them out in 1968, he was the only person in North America making a fiberglass car of this type. But in recent years three other companies have followed suit.

Why this particular model and not some other?

Timmis explains that most people interested in older cars naturally lean toward a convertible, and the most graceful styling for such cars was in the early 1930s when designers produced clean, uncluttered lines.

"In the 'teens and '20s car design was still trying to progress from the buggy era," he says.

He has built versions with all new parts, but this line will come with a mixture of recycled and new parts, many of them hand-made.

Some mechanical parts are made in Brazil, the rubber items in Argentina, small chrome parts in Hong Kong and the steering wheels in California.

Others are made by Timmis Motors or by Victoria-area firms.

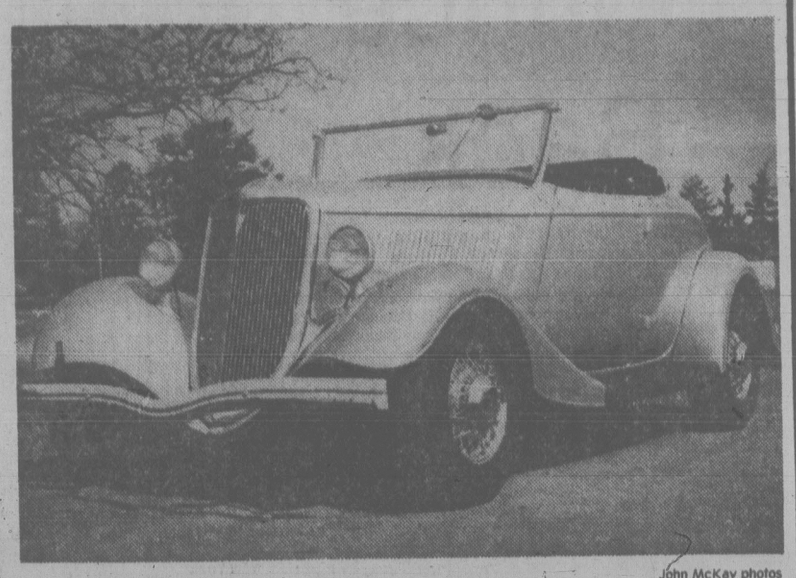
THE engine of the 1934 Ford — a flathead V8, one of the most powerful made in those days — continued to be built substantially unchanged until 1954, and Timmis has been able to find the 10 he needed mostly from old cars acquired on Vancouver Island.

These are sent to the Ford rebuilding plant in Vancouver and the reconditioned engine comes with a 12,000-kilo guarantee.

Timmis said the single most frustrating aspect of his venture has been the endless hassles and problems with customs regulations.

If his business grows to the point where he's producing about 100 cars a year, the frustrations with bureaucracy alone would be enough to drive him off the Island, he says.

"I would move like a shot to Washington state," he adds.



John McKay photos

Clean, uncluttered lines catch the antique car fancier's eye

City Aid Asked In Getting Copter Service

Okanagan Helicopters Ltd. today asked the city of Victoria for assistance in establishing a Vancouver-Victoria service that would require construction of terminals worth up to $2 million.

In a brief to city council's intergovernmental relations committee, Okanagan marketing manager Kyle Steele said his company proposes to operate a helicopter airline service between the city's heliport pad on Esquimalt Road and an as-yet-undetermined location along Vancouver's waterfront near the foot of Burrard Street.

He said the service would use 28-passenger Sikorsky S61N helicopters certified and equipped for instrument flight regulations, meaning that they could fly under poor weather conditions.

Steele said the downtown-to-downtown flight times would be about 30 to 35 minutes and "we estimate that at least 95 per cent of scheduled flights could be completed in the face of inclement weather."

Steele also said the service would be competitive with existing services provided public ownership of terminal facilities is possible.

He said provision of terminals is estimated to cost $1 to $2 million.

He asked council to endorse the proposed operation and to join with the city of Vancouver in applying to the provincial government under the Airports Assistance Program for funding of the proposed terminals and facilities in both cities.

Steele said Okanagan estimated it would have to spend between $500,000 and $700,000 on the purchase and installation of instruments and related equipment.

The committee tabled the matter after Mayor Mike Young said it should be dealt with at a future date when council considers the whole issue of air commuter traffic in Victoria.

There is growing concern at City Hall about the increasing amount of floatplane traffic in the Inner Harbor.

Young said the helicopter proposal should also be taken under advisement for the time being because he felt the terminal cost figures quoted were very conservative.

He said the $2 million estimate didn't take into consideration the cost to the city for the land involved or for committing the property to that use.

Official Ponders Legal Action

Victoria personnel director Terry FitzPatrick said today he's not sure whether he'll take legal action against the city for his sudden dismissal Tuesday.

No reason for the firing has been given by Mayor Mike Young and council.

FitzPatrick had 31 years service with the city and was five years away from retirement.

He said he has discussed the matter with his lawyer but will wait until Oct. 12 when his dismissal becomes official before deciding his course of action.

Although he initially expected to work until the end of the week, FitzPatrick was told Wednesday he is expected to leave city hall as soon as possible.

OVERDOSE NOT ALWAYS FATAL

Man's Chance Slim - Doctor

Seventy-two-year-old Galliano Giovanni Piccoli who died last month in Royal Jubilee Hospital following a mixup in his medication would probably have died even if the correct dosage had been administered, a heart specialist told a coroner's jury Wednesday.

Dr. Michael Cody said Piccoli, who was admitted to the emergency room with a suspected heart attack the evening of Sept. 17, was in a desperate condition and that his chances of surviving were slight.

He noted an autopsy report showed Piccoli was suffering from emphysema, bronchitis, obesity, hardening of the arteries. He also had a greatly enlarged heart and a history of coronary problems.

Piccoli was attended to by Dr. Jacob Sturmwind, a general practictioner who happened to be in the emergency room on a call for another doctor.

Last week Sturmwind told the jury he had injected Xylocaine into Piccoli in hopes of restoring the stricken man's heart rhythm.

However, he testified, through a mixup in the syringes, he had inadvertently given Piccoli twice the recommended dosage of the drug.

Piccoli went into convulsions and despite attempts by physicians to resuscitate him, died a short time later.

Cody said that while the dosage was toxic, it was not necessarily a lethal dose. He said a search of medical literature shows a number of cases where patients have received even higher dosages than Piccoli, and survived.

Sturmwind said last week he had asked for a 100-milligram syringe of Xylocaine to be injected as a bolus, that is all at once, but nurse Jean Haley handed him a 1,000-milligram syringe.

Haley testified on Wednesday, however, she had never handed Sturmwind any syringes.

She said she had taken two 1,000-milligram syringes from a store of drugs in response to an urgent request from Sturmwind for "Xylocaine and a Xylocaine drip." She said she understood Sturmwind as wanting a bolus of Xylocaine as well as a solution of the drug to be given through an intravenous bag.

But, she said, she had trouble putting one of the 1,000-milligram syringes together and went to ask her supervisor, Mrs. Susan Drysdale, how to use it.

After being told the syringe was to be used for dilution only, Mrs. Haley returned, stopping on the way to pick up a 100-milligram bolus of the drug.

When she got back she found Sturmwind had already taken the larger syringe and had injected about a third of it into Piccoli through the intravenous tubing.

"I said 'this is the Xyolcaine for direct injection . . . you've given the wrong medication.'"

She said Sturmwind replied "Oh, no."

"I turned and looked at Mr. Piccoli and saw the patient was getting into seizure," she said.

The inquest resumes Oct. 11 before coroner Edmond Jorre de St. Jorre.

Young Cyclist Badly Injured

A 12-year-old boy is in serious condition in Royal Jubilee Hospital after riding his bicycle into the side of a car in Sidney Wednesday evening.

Sidney RCMP said Christopher Kipot of 10120 Meadlana received head injuries in the mishap which occurred at Mills and Munro.

Police said driver of the car was Cheryl Thomas, 36, of 2-35 Lewis in Victoria.

Ask the Times

Q. We live in Esquimalt and have watched quite a few parades of the Rainbow Royal Canadian Sea Cadet Corps over the years. We wonder if the corps is named for the rainbow or a ship. Can you tell us? C.R.

A. The corps is named after the first ship to be commissioned into the Royal Canadian Navy. A former Royal Navy cruiser she became HMCS Rainbow on Aug. 4, 1910.

Q. Can you tell me if a Canadian yacht has ever challenged the United States for the America's Cup? B.W.

A. Yes, twice, both unsuccessfully. The Countess of Dufferin sailed against the Americans in 1876 and the Atalanta in 1881.

'It's Slow, Uphill Climb' To Change Indian Image

The class of elementary school children listens attentively as the spokesmen from the Victoria Native Indian Friendship Centre tell about their people — their arts and crafts, their culture and the issues they face.

It's all part of a native awareness program, says Butch Dick, the centre's executive director.

Last year 48 elementay schools were visited and Dick says he hopes the program will become an integral part of the school system.

He sees it as a long-term investment to help dispel the stereotyped image of the native Indian as a drunk or a welfare case.

Dick says the benefits may never be seen by his generation.

"It's a slow, uphill climb," he says, adding the image is the biggest stumbling block his people face.

The centre at 1298 Gladstone Avenue is a busy place. In one week as many as 350 use its facilities.

Dick says about 75 per cent of them are people from reservations who feel lost in their new urban setting. The remainder are from reservations in the area.

At the centre they develop skills and rediscover their pride in the past. They learn to cope with their new life, gaining mental stature as they do.

Dick describes the centre as a clearing house with one of its essential functions being communication with the society that surrounds it and the Indians themselves, who speak seven dialects.

The centre is one of 19 througnout B.C. and one of 23 agencies that look to the United Way for financial help.

This year's United Way campaign has a target of $926,500, a nine per cent increase over last year's $792,147, which was reached.

United Way



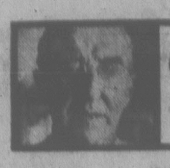
Mary Jacob and Emilie Kemlo work bead designs with little Lisa Jacob

TORONTO STOCK EXCHANGE TRADING

Distributed by CP
Toronto Stock Exchange—Oct. 5

Complete tabulation of Thursday transactions. Quotations in cents unless marked $. z—Odd lot, xd—Ex-dividend, xr—Ex-rights, xw — Ex-warrants. Net change is from previous board-lot closing sale.

Stock	Sales	High	Low	Close	Net Ch'ge
	A	and	B		
A.G.F.M	570	275	275	275	— 3
Abacus	4518	$5¼	485	495	—30
Aby Gln w	23800	355	305	350	+50
Abitibi	28766	$19	18½	18½	— ⅛
Abitbi 7½p	z10	$50	50	50	
Abitbi 10	287	$55¼	55¼	55¼	+ ¼
Acklands	z10	$13⅜	13⅜	13⅜	
Ackind 2p	100	$14	14	14	
Action Trd	2600	120	117	120	+ 1
Afton Min	10750	$13	12½	13	+ ⅛
Agnico E	6807	$7¼	7⅛	7⅛	— ⅛
Agra Ind A	900	$7	6⅞	6⅞	
Akaitcho	1000	93	93	93	+ 3
Albany	10000	59	58	58	
Alt Energy	7056	$16⅞	16⅝	16⅝	— ⅛
Alta Gas A	8461	$15⅜	15½	15⅜	
Alta G C p	z25	$72	72	72	
Alta G 9.76	1026	$28⅛	28	28	— ⅛
Alta G 7.60	1325	$26⅜	26¼	26¼	
Alcan	87163	$41½	39½	41	+1⅜
Alcan pr	100	$29¼	29¼	29¼	
Algoma St	21359	$26	25¼	26	+ ¾
Allarco Dv	1950	$29¾	28½	29¾	+1⅝
Almin 4½ p	z25	$38⅜	38⅜	38⅜	
Am Bonza	7275	$35½	34½	35⅛	— ⅛
Am Larder	42000	43	38	41	— 3
Am Eagle	13150	250	242	242	— 8
Am Leduc	20000	28	27½	27½	— 1
Ang CT 290	z10	$34¾	34¾	34¾	
Ang U Dev	13900	420	400	400	
Anthes C p	1050	$70	70	70	+ 3
Aquitaine	600	$21¾	21⅜	21⅜	
Argus	100	$40	40	40	— 1
Args 250 p	z50	$33⅜	33⅜	33⅜	
Argus B pr	z50	$35¼	35¼	35¼	
Argus C pr	200	$15	15	15	— ⅛
Asamera	33633	$22¼	21⅞	22	
Asbestos	900	$48	47¾	47¾	— ¼
Ashland C	26400	$32½	32½	32½	— ⅛
Asoc Porc	1000	110	109	109	— 1
Atco A	5200	$15¾	15¼	15⅜	— ⅛
Atl C Cop	3000	47	45	47	+ 2
Atlas Yk	39500	20	17	20	+ 2
Ato Hard A	500	$22¾	22⅛	22⅛	— ⅝
BC Sugar A	600	$29	29	29	
BC Sugar P	100	$13⅜	13⅜	13⅜	— ⅝
BP Can	856	$17⅝	17⅝	17⅝	
Banister C	2930	$12½	12	12	— ½
Bank BC	z92	$36⅜	35⅞	36⅜	
Bank Mtl	15559	$24	23¾	24	
Bank N S	8898	$20⅞	20¼	20⅞	— ⅛
Bankeno	6900	235	230	232	+ 2
B Con Nat	200	$17¼	17⅛	17¼	+ ⅛
Bary Expl	500	95	95	95	— 4
Baton B	2850	$14	13¾	13¾	— ¼
Becker B p	200	$7	7	7	— ⅛
Bell Canad	12572	$62⅜	62¼	62⅜	+ ⅜
Bell A pr	z14	$61½	61½	61½	
Bell C pr	100	$30¾	30¾	30¾	— ¼
Bell 2.28	460	$32½	32½	32½	+ ⅛
Bell 1.80	6300	$24⅛	24	24⅛	+ ⅛
Bell 1.96	7450	$27¾	27¼	27¼	— ⅛
Beth Cop A	698	$16	15⅞	16	+ ⅛
Bl Hawk	6000	15	14	14	— 1
Black P A	1100	$13¼	13	13¼	+ ¼
Blakwod A	3000	420	410	415	+ 15
Bombr	z2	$10	10	10	
Border C	500	310	310	310	—10
Bovis Cor	1000	69	69	69	+ 1
Bow Valv	7320	$46½	45½	45¾	+ ⅛
Bow-m pr	412	$42	42	42	
Bralor Res	1500	$9½	9⅜	9½	
Bramalea	1610	$14	13⅞	14	+ ⅛
Brameda	21278	175	168	175	+ 3
Brascan A	48004	$17¾	17⅜	17½	— ⅛
Brenda M	5150	$14	13⅞	14	+ ⅛
Brdg Tank	200	405	405	405	
Bright A	600	$13½	13½	13½	+ ¼
Brinco	2274	$8¾	8¼	8¼	
Br Am Bnk	100	$30	30	30	— 2
BCFP	5400	$19⅞	19¼	19¾	— ⅛
BC Phone	8695	$16⅞	16¾	16⅞	
BCPh 4¾ p	z30	$62½	62½	62½	
BCPh 4.84	z50	$16¾	16¾	16¾	
BCP 7.04 p	200	$24⅛	24⅛	24⅛	— ⅛
BCP 10.16 p	1780	$28½	28¼	28¼	— ⅛
BCP 2.32 p	350	$34	33½	34	+ ½
Broul Reef	2000	37	37	37	
Brunswk	23705	$5½	5⅜	5½	+ ⅛
Budd Auto	200	9	9	9	— ⅛
Burns Fds	2204	$17⅛	16⅞	17	
		C			
CAE A	562	$17½	17⅜	17½	+ ⅛
Cad Frv	10640	$10½	10¼	10¼	— ¼
Cad Frv A	19793	$10½	10⅜	10½	
Cal Pow A	7972	$39⅞	38⅝	38¾	— ¼
Cal P 7 p	z30	$98¾	98¾	98¾	
Cal P 10 p	100	$112½	112½	112½	+ ⅜
Cal P 9.80	80	$112½	112½	112½	+ ⅜
Cal P 2.36	750	$29¾	29¾	29¾	+ ⅛
Cal P 8¾	10	$108½	108½	108½	— 1½
Calvrt Dle	1000	290	280	290	+ 5
Calvert	11100	58	57	57	
Camflo	4300	$16¾	16½	16½	
C Chib A	5600	$6⅜	6¼	6¼	— ⅛
Camp RL	650	$46½	46	46	— ⅜
Can Cem A	1201	$11¾	11⅜	11¾	+ ⅛
CDC pr B	190	$106¾	106⅜	106½	+ ⅛
Can Malt A	120	$33¾	33¾	33¾	— ⅛
C Nor West	7060	$10⅜	10	10⅛	— ⅜
C Pakrs C	15500	$23¼	23	23	— ⅛
Can Perm	3165	$19¼	19	19¼	+ ⅛
CPerm 8	z87	$27¾	27¾	27¾	
CS Pete	14700	$6¼	6	6¼	+ ⅛
Can Trust A	300	$27¼	27¼	27¼	+ ⅛
C Trust 7¼	100	$27½	27½	27½	+ ¼
C Tung	z29	$22⅜	22⅜	22⅜	
CCablesv A	340	$17⅜	17⅜	17⅜	+ ⅛
Cdn Cel	4770	$9⅞	9¾	9⅞	+ ⅛
C Formost	1100	$6⅝	6¼	6⅜	+ ⅛
C Hidrogas	3790	390	380	380	—15
C Homestd	2400	$9¼	9⅛	9⅛	— ⅛
C Hydro	2260	$12	12	12	
C Hydro pr	100	$13½	13½	13½	— ⅛
Cl Bk Com	3504	$29	28¾	29	+ ⅛
CIL	740	$22	21½	22	
CIL pr	225	$44½	44½	44½	
Cl Powr A	600	185	180	185	+15
CLI Pete	2500	74	72	72	— 8
C Manoir A	1800	$5⅞	5¾	5⅞	
C Marconi	900	$8⅞	8¾	8⅞	+ ⅛
C Merrill	830	$22⅞	22¾	22¾	+ ¼
CNat R	3200	325	320	325	
C Occental	501	$19½	19½	19½	+ ¼
CP Inve	3350	$24	23¾	24	+ ⅛
CP Inve pr	z15	$16	16	16	
CP Ltd	51740	$24	23⅞	23¾	+ ¼
CPL A p	1110	$10½	10½	10½	
C Reserve	700	$13⅜	13¼	13⅜	+ ⅛
Cdn Sup O	z18	$66⅛	65½	66⅛	
Cdn Tire A	2620	$27	26¾	27	+ ⅛
C Utilties	870	$16½	16¼	16¼	— ¼
CU 10¼	945	$28⅞	28⅝	28⅝	
C Util 7.30	500	$25⅝	25⅝	25⅝	
CWN 5½ p	z25	$13⅞	13½	13½	
Canrav	6500	196	195	195	
Canron A	2875	$26¾	26⅝	26¾	+ ⅛
Cara	435	$24	24	24	
Carl OK	9875	440	435	435	
Carl A p	1000	$26¼	26¼	26¼	— ⅛
Carma A	1000	$14½	14½	14½	+ ⅛
Carrier JD	3550	325	300	320	+40
Cassiar	3550	$10⅜	10⅜	10⅜	— ⅛
Celanese	22400	400	390	400	+15
Cti Est A	400	$12¼	12¼	12¼	
Cti Fund A	200	$9¼	9¼	9¼	— ¼
Cent Pet	30000	154	150	150	+10
Centurion	z50	480	480	480	
Chncllr	8950	189	185	189	+ 4
Charter Oil	300	245	245	245	+ 5
Chib Kay	4000	10	10	10	+ 1
Chib M	1000	32	32	32	+1½
Chieftan D	1850	$27½	27¼	27¼	+ ¼
Chieftain p	250	$105	103	103	+ ½
Chrysler	1400	$14	13¾	13⅞	— ⅛
CHUM B	24100	$12	12	12	
City Sv 8.32	500	$9⅞	9⅞	9⅞	— ⅛
City Sav 8¼	1500	$8⅜	8⅜	8⅜	
Coch Will	24300	70	68	70	
Coin Lake	5100	12½	12½	12½	
Comb Met	44000	38½	36	38½	+2½
Cominco	8674	$34¼	33¾	34	+ ⅛
Com Cap	925	$7⅛	7	7	
CC Tr p	100	$11⅞	11⅞	11⅞	
C Holiday I	700	$8⅛	8	8⅛	
Coniagas	2500	77	77	77	+ 2
Con Bath A	18333	$37½	37	37	+ ⅛
Con Bath p	210	$20¼	20¼	20¼	+ ¼
C Bath 68 W	12780	$17¾	17	17	+ ⅛
Con Bldg	500	365	365	365	
Con Fardy	700	320	315	320	+10
C Durham	1000	77	77	77	+ 1
C Marben	4000	56	53	56	+ 3
C Morisn	16500	180	170	177	+10
Cons Pipe	300	$7⅝	7⅝	7⅝	
Cons Prof	18000	33	32	33	+1½
C Rambler	5100	160	160	160	+ 5
Con Textie	100	315	315	315	
Con Distrb	18150	$18¼	17¾	18¼	+ ½
Conis Gas	13558	$18⅛	18¼	18⅛	+ ¼
Con Gas D	400	$26¼	26¼	26¼	+ ⅛
Control F	1200	$5¾	5⅝	5¾	
Conwest	3300	56	5¾	5¾	
Cooper C	900	$8¼	8¼	8¼	+ ⅛
Cop Fields	19966	360	350	360	
Corby vt	525	$26½	26½	26½	— ¼
Corby B	200	$26	26	26	
Coseka R	3356	$5⅞	5¾	5¾	
Costain Ltd	600	$13¼	13¼	13¼	+ ¼
Costain w	400	$8½	8½	8½	
Courvan	1325	15	15	15	+ 1
Craigmt	1850	400	385	400	+10
Crain R L	200	$12	11¾	11¾	
Crestbrk	610	$10⅜	9⅞	9⅞	
Crwn Life	z54	$58	57½	58	
Crown B¾	900	$22¾	22½	22⅞	+ ⅛
C Zelrba A	100	$24¼	24¼	24¼	
Crush Intr	100	$13½	13½	13½	— ⅛
Cuvier M	45800	57	49	51	
Cyprus	14000	$11	9⅞	10⅜	+ ⅛
Czar Res	54980	$9	8⅝	8⅞	+ ¼
		D to G			
DRG Ltd A	1800	$6⅜	6¼	6⅜	+ ⅛
Dalmy A	500	$8⅝	8⅝	8⅝	+ ⅛
Dalmy C	500	$7¼	7¼	7½	
Daon Dev	11050	$12⅞	12½	12⅞	+ ⅛
Daon A >	4950	$7⅛	7	7	— ⅛
D Eldona	55666	116	112	116	+ 4
Denison	1550	$7⅞	7¾	7¾	— ⅛
Dicknsn	5910	$7⅞	7⅞	7¼	
Discovry	17900	120	106	118	+12
Dist Tr A	950	$10¼	10	10¼	+ ½
Doman I	14250	$9⅜	9	9⅛	+ ⅛
Dome Mine	400	$106	106	106	
Dome Pete	6185	$94¾	92¼	93¼	—1¼
D Bridge	800	$27⅛	27⅛	27⅛	
DExplor	6000	23½	23	23	
Dofasco A	5200	$29	28½	29	+ ⅜
Dom Store	1050	$17⅞	17⅝	17⅝	— ⅛
D Textie A	3556	$12½	12¼	12½	+ ⅜
Domtar	21473	$23⅞	22¼	23⅞	+1¼
Domtar pr	300	$14	14	14	+ ⅛
Dr Mc C A	2250	$18½	18	18	— ¼
Dunde Pal	2533	40	40	40	— 2
Du Pont	1933	$17½	17⅛	17½	+ ⅛
Dylex Ltd	230	$13⅞	13⅞	13⅞	—
Dylex L A	3200	$12¼	12¼	12¼	— ⅛
Dynamar	7500	165	160	161	+ 1
E-L Fin	1300	$13	13	13	+ ⅛
E-L Fin w	801	130	125	130	+ 8
East Mal	1510	355	350	350	— 5
East Sul A	8410	230	225	230	
Estn Prov	1100	$5⅞	5⅞	5⅞	
Econ Inv p	500	$31½	31½	31½	—1½
Ego Res	16950	$7½	7⅜	7⅜	— ⅛
Electro A	1000	450	445	445	
Elks Shors	400	$13½	13¼	13½	+ ¼
Emco	2500	$8¼	8	8¼	+ ⅛
Emco w	1000	215	215	215	—10
Exquisite	121	310	310	310	
Falcon C	22750	$6⅞	6½	6⅞	+ ⅜
Fibrg Nik A	15337	$34⅜	34	34⅜	+ ⅛
Fed Ind A	800	$5¾	5¾	5¾	— ⅛
Fed Pion	100	$33	33	33	+ 1
Fidelity Tr	280	470	470	470	
Finning T	280	$25¾	25¼	25¾	
Fireco SA	400	300	300	300	—25
F Mar	26200	51	47½	51	+ 1
Foodex p	6800	$8⅛	8	8	— ⅛
Ford Cnda	300	$8⅛	8⅛	8⅛	+ ¼
Francana	3900	$9½	9¼	9½	+ ¼
Fraser A	1570	$44	42½	44	+ 2
G&H Steel	300	300	300	300	+10
G M-Res	1150	400	395	400	
GSW Cl A	1500	$7	7	7	
Gaz Metr	1000	$5¾	5⅜	5⅜	
Gen Baker	500	57	7	7	
G Distrb A	250	$7½	7½	7½	
G Distrb w	2500	230	228	230	+11
GMC	958	$75⅞	75	75⅜	+ ⅛
Genstar L	25610	$36½	35	36⅜	+ 2
Gerin Ist p	250	$8⅞	8⅞	8⅞	
Giant Yk	250	$14⅞	14⅞	14⅞	
Gibraltar	26474	$6½	6¼	6½	+ ⅛
Glendale	1100	90	90	90	
Golun	118945	49½	44	49½	+ 6
Goodyear	100	$18¾	18¾	18¾	— ¼
Granduc	14500	71	65	71	+ 8
Gt Oil Sds	3700	$9	8⅞	9	
G L Nickl	5000	55	51	55	+ 1
GL Paper	3500	$36½	36½	36½	+ ¼
GL Pap w	100	$7⅜	7⅜	7⅜	— ⅛
GN Fin	z60	145	145	145	
Gt West S	4648	300	300	300	—12
Grevhnd	215	$21	21	21	
Guar Tr p	100	$21⅛	21⅛	21⅛	+ ⅛
Guard Cap	250	$7⅛	7	7	— ⅛
Gulf Can	5712	$33½	33¼	33¼	— ¼
Gulfstrem	3500	67	65	65	
		H to L			
HCI Hldg	1000	10	10	10	
H Group A	100	$5	5	5	
Hardee	4000	79	79	79	+ 4
Hard Crp A	1900	320	315	315	
Hard Crp C	500	300	300	300	+25
Harlequin	3375	$14¾	14½	14¾	+ ⅛
Harris J A	3500	$6½	6⅜	6½	+ ⅛
H Wood	150	107	107	107	— 3
Hatleigh A	2280	$6⅝	6½	6⅝	
Hatleigh B	3455	$6⅞	6¾	6⅞	+ ⅛
Hawker A	35145	$9¾	9¼	9⅜	+ ⅛
Hawker pr	105	$69	69	69	— 1
Hayes D A	5040	$10½	10⅜	10⅜	
Highmont	12500	120	120	120	+ 6
Holinger A	1050	$43	41	41	— 2
Home A	3255	$43	42½	43	+ ½
Home B	2400	$39⅛	39	39⅛	+ ⅛
Horne Pit	800	$13½	13½	13½	
H Bramor	200	375	375	375	+15
Hud Bay A	1485	$21½	21	21½	+ ¼
H Bay Co	19588	$22⅝	22¼	22⅝	+ ⅛
HB Oil Gas	790	$43⅜	43⅛	43⅜	— ⅛
HB Oil G pr	250	$36½	36½	36½	
Hu-Pam	1000	23½	23½	23½	+2½
Husky Oil	1215	$44¼	44	44	— ¼
Husky E w	2000	$25	25	25	
Hydra Ex	1020	54	54	54	+ 2
Hy's Ltd	150	295	295	295	+10
IAC	7516	$20	19⅞	20	
IAC 5¼ p	500	$21	21	21	
IU Int'l	8319	$14½	14¼	14½	+ ⅛
Imasco A	7360	538	34	38	+ 1
Imasco A p	250	365	365	365	
Imp Oil A	21182	$23⅞	23⅝	23⅝	+ ⅛
INCO A	179798	$22⅛	21	21¾	+ 1
Inco 7.85	200	$25⅛	25¼	25⅛	— ⅛
Indal	1600	$16⅛	16	16⅛	+ ⅛
Indusmin	1000	$15⅜	15⅛	15⅜	— ⅛
Inland Gas	1410	$11⅞	11⅞	11¾	
Inland G p	100	$13¼	13¼	13¼	
Inter-City	7375	$8¼	8	8¼	+ ⅛
Inter C A p	500	$20	20	20	
Inter C B w	500	$5⅛	5¼	5¼	— ⅛
Intrmetco	100	$10¼	10¼	10¼	+ ⅛
IBM	104	$330	329	329	—
Int Mogul	3000	$5⅝	5¼	5¼	— ⅛
I Mogul A	100	$13¼	13¼	13¼	+ ¼
Int Pipe A	8625	$17⅛	17	17	
Ipsco	2800	$17½	17⅜	17⅜	
Inv Group	100	$12½	12½	12½	— ⅛
Inv Grp A	100	$10	10	10	—2½
Iron Bay T	400	$6¼	6¼	6¼	
Irwin T A	20500	495	480	495	+ 5
Island Tel	1600	$15	15	15	— ½
ISO	26300	205	180	202	+21
Ivaco A	20300	$11½	11¼	11¼	
Ivaco 8.85	360	$50⅝	50⅝	50⅝	
Jannock A	z12	$18¼	18¼	18¼	
Jannock B	840	$18½	18½	18½	— ⅛
Jannock 8	1890	$14⅞	14⅝	14⅝	— ⅛
Jannock w	500	$12⅛	12⅛	12⅛	+ ⅛
Jorex Ltd	2500	38	37	38	
Kaiser Re	30562	$15⅜	15	15⅛	+ ⅛
Kam Kotia	21550	360	310	350	+35
Kaps Tran	4700	158	158	158	+ 2
Keen Ind	z100	45	45	45	
Keeprite B	450	$13⅜	13½	13⅜	— ⅛
Kelsey H	1850	$23¼	22½	23¼	+ ⅛
Kerr A A	21229	$12¾	11⅝	12⅝	+ ⅞
K Anacon	14000	24	23½	23½	— ½
Labatt A	5331	$23	22½	22½	— ½
Labatt A p	200	$22⅝	22⅝	22⅝	—1⅜
Lab Min	535	$45	44	45	+1⅜
Lacana	3380	$6⅞	6¾	6¾	— ⅛
Lacana w	6900	470	460	470	+10
LGnt Cem	2000	$5⅜	5¼	5¼	— ⅛
Lakehead	1000	25	25	25	
Lambd M	600	325	300	325	+25
Lasitr Km	10500	73	69	69	— 4
Laurasia	7000	26	26	26	
Lau Fin	960	$9	8⅞	8⅞	— ⅛
Lau F 1.25	425	$16½	16⅛	16½	+ ⅜
Lau Fn 140	100	$18½	18½	18½	
Lau F 2.00	105	$27¼	27¼	27¼	
Leigh Inst	5715	$8⅞	8½	8¾	+ ⅛
Levy A pr	400	$6¾	6¾	6¾	
LL Lac	527	285	285	285	
Livingsto	1300	$30	29½	30	+ 1
Lob Co A	11776	$5⅞	5	5⅛	+ ⅛
Lob Co B	3667	475	455	475	+ 15
Lob Co pr	2112	$29⅜	29⅛	29⅜	
Lob Ld Rs	524	$19	19	19	
Lob Ltd Bp	725	$18⅞	18⅞	18⅞	
Lochiel	9500	335	325	335	
		M to O			
MICC	23450	$72½	12	12	— ⅛
MICC A	200	$27	27	27	
MICC 8¾	500	$25⅛	25⅛	25⅛	
MPG Inv	800	$8	8	8	
Mac Ind	3000	31	31	31	+ 1
Maclarn A	4669	430	425	430	+ 5
Mclan H A	16446	$16	15⅞	16	— ⅛
MB Ltd	60181	$25⅜	24⅝	24⅞	+ 6
Madeline	19000	85	80	84	+ 2
Madsen	1150	93	89	89	— 1
Magna Int	700	$40	39⅞	40	+ ⅛
Magna A	2360	$41¾	40½	41¾	+1⅜
Magnason	1000	350	345	345	— 5
Magnetcs	5400	214	208	210	
Maistc Wil	3666	275	260	275	+15
M Lt Gard	25	$29	29	29	
Maple M	1000	$7	6¾	7	+ ⅛
Martme El A	400	$12⅜	12¼	12⅜	
Maritime	432	$24⅝	24½	24⅝	+ ⅛
Martim A p	100	$10	10	10	
Mar T 860	600	$11	11	11	+ ⅛
Mar T 940	180	$11⅛	11⅛	11⅛	— ⅛
Mar T 765	100	$10⅜	10⅜	10⅜	
Markél F	500	$5⅝	5⅜	5⅝	— ⅛
Mass Fer	8829	$13¾	13	13⅜	+ ⅛
Mas F A	2950	$19⅜	19⅛	19⅜	— ⅛
Mas F B	3435	$19⅛	19	19	— ⅛
Matgmi A	11000	$12⅝	12½	12½	+ ⅛
McGraw H	800	$9¼	9⅛	9¼	+ ⅛
Mc Intyre	5050	$29¾	29	29½	+ ¼
McLaghln	8025	$7⅞	6⅝	7¼	— ¾
McLghl 9 p	8150	$21⅜	19⅝	20	—1¾
McLghl w	5225	360	300	350	—25
Melcor	500	$12½	12	12½	+ ¼
Mentor	7000	340	330	335	+10
Mercantil	3435	$13⅜	13¼	13¼	+ ⅛
Merland E	7825	$9½	9¼	9¼	— ⅛
Met Trust	100	$36½	36½	36½	+ ¼
Mex LP pr	1925	450	450	450	
Midcon	1000	140	140	140	
Minri Res	3447	189	180	189	+ 9
Moffat A	250	$8⅞	8⅞	8⅞	
Molson A	7425	$23½	23⅜	23⅜	— ⅛
Molson B	550	$21¾	21¾	21¾	
Mon Inv	175	$10	10	10	
Monenco A	2250	$13¼	13	13	— ¼
Mtl Trust	2100	$19½	19¼	19½	+ ⅛
Moore	11607	$37⅜	36¾	37¼	+ ⅜
Multi Acc	2100	$5¾	5⅝	5⅝	— ⅛
Murphy	3200	$11⅞	11⅜	11⅝	— ⅛
N Cb Cook	1400	130	125	125	+ 1
NBU Mine	10300	104	100	102	+ 2
NaChrs I	900	62	62	62	— 1
Nat Drug	900	$12	11¾	11⅞	+ ¼
N Hees Ent	1600	340	330	340	+35
Nat Pete	8500	78	75	77	
Nat Sea A	200	$47	47	47	+1½
Nat Trust	3175	$22¾	21	21¾	— ⅛
Nemco	3850	269	265	265	
Neomar	300	160	160	160	— 5
NB Tel	950	$22	21¾	22	+ ⅛
N Kelore	1500	18	16	16	— 2
N Qua Ragl	3000	150	145	145	
N Senator	6000	11	10	10	— 1
N York Oil	3400	265	260	260	— 5
Nfld LP A	558	$17¾	17¾	17¾	+ ⅛
Nfld Tel	100	$10¼	10¼	10¼	— ⅛
Nick Rim	17000	20	19½	19½	+ ½
Noble M	9000	111	109	111	+ 1
Noranda A	24491	$38½	36⅞	37¾	+ 1
Noranda B	z90	$37½	37½	37½	
Norbaska	3500	47	46	46	
Norcen	31093	$17	16⅝	16¾	
Norcn 150	1450	$26¼	26	26	— ⅛
Normick P	4900	$5¾	5¾	5¾	
NC Oils	9950	$12¾	12⅜	12¾	+ ⅛
N Canada	1000	45	45	45	+ 4
Nor Ct 785p	100	$26⅝	26⅝	26⅝	
Nor Tel	1553	$40½	40	40½	+ ½
NTecm B w	9900	$19⅛	18½	19	+ ¼
Northgat	27200	$7½	7¼	7¼	+ ⅛
Northld	13000	17	17	17	
Nowsco W	750	$26	26	26	
Nu-Wst A	2666	$19½	19½	19⅝	
Nu-Wst p	100	$19½	19½	19½	+ ½
Nufort Res	7533	22	21	22	+1½
Numac	37594	$31	29¾	30⅛	+ ⅜
OPI A	500	$18½	18½	18½	
Oakwood P	11249	450	440	440	— 5
Obrien	2600	175	165	173	+ 7
Ocelot A	800	$14¾	14½	14⅝	+ ¼
Ocelot B	6450	$14½	14⅜	14⅜	



GARDENING
jack beastall

Peonies: Lots of Variety

Peonies are liked by some home gardeners and disliked by others, possibly because they know only the red bomb-like blooms of Paeonia officinalis.

Even the officinalis group contains 10 or more varieties ranging in color from pure white through soft pink, salmon-rose, salmon-orange, carmine-rose, to the frequently seen dark red.

Virtually unknown to home gardeners are the early, mid-season, and late-flowering peonies, double flowered in the Paeonia albiflora section, and the single-flowered group which includes the Japanese singles.

These are the kinds with the interesting summer foliage which turns to true fall colors in September and is so often seen in flower arrangements at fall shows.

In the albiflora section, all with double flowers, there are some 21 varieties which flower early, 26 mid-season and 23 late flowering, to cover a flowering period from early June until late July.

In this group are names which are high on the list of varieties used by flower arrangers for late spring and summer, such as Felix Crousse (red), Festiva maxima (double white with crimson flecks), Karl Rosenfield (bright crimson), Monsieur Jules Elie (large pink), and Sarah Bernhardt (deep rose-pink, salmon tipped). All are long lasting as cut flowers.

The Japanese and the singles bear flowers that close at night to protect the pollen on the large cushion of stamens filling the centre of each bloom, with over 50 varieties from which to choose. These flowers remain on the plants for seven to 10 days.

As if this was not sufficient for any peony enthusiast, there are at least 21 species and hybrids of species, 19 varieties of Paeonia suffruticosa (the tree peony) and eight extremely choice varieties in Paeonia lemoinei, the result of crossing Paeonia lutea (yellow) with the tree peony.

As mentioned frequently in this column, peonies do not like being disturbed. There are plants known to have been in one place for 50 years, yet have never missed a flowering season. In the peony we have one herbaceous perennial that does not need renewing every three to five years.

Occasionally, when replanting the garden or making changes to existing buildings, peonies have to be moved. Since the peony has a very short resting period, approximately from Sept. 15 to Oct.15, lifting and replanting should be done within the next 10 days.

Soil preparation is the same when moving a peony as for planting newly purchased tubers.

Remove the topsoil and break up the subsoil one spade deep. Mix rough, partially decayed compost with the subsoil.

Mix screened compost with the topsoil, making a 50-50 mix. Place some of this mixture in the planting hole, then try the clump of tubers for depth. Fill in with topsoil until the top of the tubers are not more than two inches below the level of the surrounding soil.

Gently firm the fill to prevent sinking and half-fill the hole with the topsoil mixture. Pour in water to drive out air, and allow to drain away before the balance of the topsoil is added.

With plenty of humus in the soil and shallow planting, flowering should be normal next year.

When planting newly purchased single tubers, prepare a large size hole in the same way, because it will only be a year or so before there is a clump of tubers to fill the space.

36 BUSINESS SERVICES and DIRECTORY

Auto Glass

BOSSOM GLASS CO. LTD.
382-3031 $ save $ 382-0222
CONVERT TO THERMO GLASS!

Babysitting

OUR SON WANTS A 3-4 YEAR old to play with on weekends, Langford area. Call 385-5541 days, 478-6096 evenings.

Bricklayers

SCANDINAVIAN QUALITY MASONRY. Bricks, blocks, tiles, slate, fireplaces, chimneys, repairs and new construction. Erik 383-4025.

25 YEARS EXPERIENCE, ALL types brickwork, phone Doug anytime, 479-5975.

Cabinet Making

OAK
Sturdee Cabinet Factory Ltd. Manufacturer of Quality Wood Products. Custom cabinetry, planning, molding and general woodworking. Specializing in oak and other fine hardwoods, 384-5134.

KITCHEN CABINETS, bathroom vanities, counter-tops, all custom built, or refacing old cabinets with new modern designs, with low price. For free estimate call 479-7245.

Carpenters

FINISHING, CONTRACT WORK, OR HOURLY RATE $
20 OR
TRADE? JENSEN 652-2431

HAVE HAMMER WILL TRAVEL
Alterations, renovations, all phases of construction and repairs. Free estimates. References. Bob, 395-3914.

CHERMOR CONSTRUCTION LTD. Contract or by the hour. Residential and commercial renovations and repairs. Sundecks, fencing, additions, quality finishing, windows, doors, steps and concrete work. Free estimates. 479-7466.

SUNDECKS, BUILT AND REpaired, renovations and small additions. We also do plumbing repairs and concrete work. Will supply references on request. Free estimates and all workmanship guaranteed. 478-5460.

TRY ME!
Eager young journeyman carpenter, large or small home repairs. Additions, concrete work, furniture refinishing. George, 385-0377, 384-7893.

HOUSE DOCTOR
He has been pleasing Victorians for three years with his lowest prices. Renovations and additions. Free house calls, 383-4929.

$10 PER HOUR FOR ALL CARpentry services, including plumbing and wiring where applicable. Excellent workmanship. References. 656-4738 Sidney

PERMA CONSTRUCTION
"We build on our Reputation"
Alterations — New Construction
FREE ESTIMATES, 384-2328

LOOK NO FURTHER, PROFESsional renovations and repairs, very reasonable, call Robert, 384-5948. Red Rain Enterprises.

REMODELING, REPAIRS, AND renovations, residential and commercial. Free estimates. California Cooperage Hot Tubs. 477-7382.

CARPORTS, SUNDECKS, REpairs, renovations, rumpus room, reasonable, free estimates, 477-8543.

CARPENTER WITH 10 YEARS experience will do renovations, alterations. No job too small. Call Chris, 652-5619.

VERSATILE HOME MAINtainer - carpentry renovations, cupboards, painting, papering, quality work. Adam, 385-3060.

[illegible] DAY ADDitions, alterations, basements finished, drywall, spreyed ceilings, 478-8894.

ADDITIONS, RENOVATIONS, steps and sundecks. Free estimates. 479-5097.

EXPERIENCED FRAMING crew available now, 652-3602 after 4 p.m.

NO JOB TOO SMALL, YOUNG carpenters willing to do renovations, repairs, fences, etc. 595-4463.

STEPS BUILT, NEW OR REpaired. Roof repairs, gutters cleaned. 598-7616 anytime.

EXPERIENCED CARPENTER will do renovations or carports or driveways. 477-7762.

CARPENTRY BY SKILLED tradesman at reasonable rate. Phone 652-1483.

QUALITY CARPENTRY, RENOvations, cabinets and furniture. Wood'n Things. 386-0790.

SMALL JOBS A SPECIALTY. Renovations to kitchens and bathrooms. 598-2920.

HOUSE FRAMING, REPAIRS, alterations, additions. We cover the island. 652-1614 evenings.

CARPENTER'S HELPER AVAILable immediately. Ross 478-5730.

CARPENTRY — RENOVATIONS, $6.50 an hour. Terri, 656-1394.

Carpets and Linoleum

PARKER, JOHNSTON LTD.
1855 BLANSHARD 382-0181

APARTMENT DWELLERS!!! NEW "ULTRABAC" AN EASY INSTALLATION CARPET Moving? Take This Carpet With You! Built-In Under Cushion No Glueing — Won't Fray No Need For Binding 4 Different Styles — Many Colors

BEAVER HOME CENTRE
1581 Hillside 595-1225
Competitive Pricing
On All
Carpets, Linos, Floor Tile
For Residential and Commercial
— Professional Installation —
"Buy Better at Beaver"

HOURIGAN'S
CARPETS AND LINOS LTD.
FLOOR COVERING SPECIALISTS
715 PANDORA AVE. 386-2401

EDGAR and MINER
650 HILLSIDE
388-6208
Carpets and Custom Draperies
"A PROFESSIONAL APPROACH WITH GUARANTEED SERVICE"
GORDON OLDNALL CARPET and Lino. We will help you find the right carpet! Free estimates. 479-8509, 479-1877.

ROLLS-REMNANTS
Good selection, lowest prices, first quality, B and E Floor Coverings Ltd. 920 Dupplin Rd., 382-2116.

CARPETS AND LINO INstalled; reasonable rates; free estimates. Phone 384-1656.

CARPETS, LINO, TILE PROFESsionally installed, all work guaranteed, free estimates, 382-9326.

Carpet Cleaning

FALL SPECIAL, ANY SIZE, LIVing room and dining room, $49.95. Free estimates on all carpets and furniture cleaning with no obligation. 385-3912, Garden City Carpet Care.

CARPET AND UPHOLSTERY cleaning and carpet repairs, free estimates. 595-4128.

3-ROOM GROUP SHAMPOOED or $42.95. Satisfaction guaranteed, phone Davi Enterprises, 479-5372.

RON'S CARPET CLEANING
8¢ a square foot. 384-6110.

Cement Contractors

G AND R CONCRETE FINISHers, all types of concrete work. No job too small. 383-8985.

FORMS, CEMENT WORK, steps, foundations, sidewalks, etc. Steve Laszio. 479-4756.

36 BUSINESS SERVICES and DIRECTORY

Cement Contractors

DRIVEWAYS AND SIDEWALKS, reasonable. Free estimates. 479-5097.

SIDEWALKS, DRIVEWAYS, REtaining walls, no job too small, phone 652-1614.

Cleanup Services

385-8198
4 BROTHERS — ALL AREAS
FREE ESTIMATES — ANYTIME
Cleanups, hauling, manual labour. Small Bobcat service. Dependable

NO CHARGE AND UP
Two young responsible men have large truck. Basement, attics, composts, etc. Very reasonable Bob's, 386-2451 anytime

CITY CLEAN UP
Yard clean up. Rubbish removable, reasonable, 479-8807.

FALL CLEAN UP
Prunning, lawns, borders, hedges, reasonable, 479-8807.

HAVE ¼ TON PICKUP, BASEment, yard, clean-up, tree felling experience, gardening, hauling. 388-6567, 8-10 p.m.

TRUCK AND DRIVER FOR hire. Will do basements, yards and garage cleanup. Reasonable. Call 642-5131 or after 7 p.m. 478-8970.

YARD CLEAN-UP, PAINTING, haul-aways, or whatever, for free estimates Phone 383-3030 or 479-3287 ask for Bill.

NO CHARGE REMOVAL FOR anything useful, cleanup balance, 384-3614, 388-6275 pager 3877 Dacker.

REASONABLE CLEAN - UPS. Yards, basements, etc., also hauling, free estimates. 479-5823, 655-5671.

TWO MEN TO DO CLEANUP services. Basements, any other odd jobs. Reasonable rates. Doug, 595-4219.

CLEANUPS AND HAULING, BIG or small. Eugene's 383-3528 or 595-7753.

CLEANUPS NO CHARGE AND up, basements, attics, yards, compost and junk hauling. 658-5406.

CLEANUP MAN AND EMPTY truck looking for work, reasonable. 383-7965.

OAK BAY CLEAN-UP
Compost — basement — yards — hauling. 658-5406.

1 MAN CLEAN-UP AND HAULing service, phone anytime, 478-4608.

THREE-WAY CLEAN-UP, REAsonable rates, 383-1866.

Contractors

WHEATON CONSTRUCTION LTD.
General Contractors
Building Consultants
385-5702

T. & C. BUILDERS LTD.
Framing
385-5293 385-8587

CARPORTS
From $5.50 per sq. ft., Cramer Construction Ltd., 652-4842.

CLARK'S CONSTRUCTION
Custom homes, residential and commercial framing, renovations and additions, 479-9020.

SITE CONSTRUCTION
Framing, renovations, additions, sundecks, free estimates, 382-1585, 384-8075 pager 1116.

PATTERSON CONSTRUCTION LImited, residential and commercial, renovations, sundecks, recreation rooms, concrete work, 386-6301.

BUILDER HAS TIME FOR YOUR new home. Moderate prices. Plans, financing included. Phone Bruce Davenport 592-0995.

CONTRACTING YOUR OWN renovations or home? Need expert help on weekends or evenings? Call 382-8614 between 6 and 7 p.m.

FARMER CONSTRUCTION
Design & Renovations
388-5121

FRAMING, SIDING AND FINISHing carpenters. 479-5640 after 6 p.m.

WOLTON CONSTRUCTION
Alterations, additions, repairs.
477-1712

Demolition

DEMOLITION AND REMOVAL of all types of structures, free estimates, phone Ron, 382-2630.

Draperies

HOURIGAN'S
Floor Covering Specialists
CUSTOM DRAPERIES
—Bedspreads—
PROMPT IN-HOME SERVICE
715 PANDORA AVE. 386-2401

DRAPES, SLIP COVERS, campers, workmanship guaranteed, 477-8317.

Drain Service

NO MORE WET BASEMENTS after we are finished. Guaranteed work for 5 years. Gordon Head 721-3759.

WATER PROBLEMS WITH BASEment made dry Excellent service. Guaranteed job. Abser, 386-0846.

Dressmaking

SEWING OF ALL KINDS, dresses, drapes, and alterations, 477-0854.

ALTERATIONS AND SEWING done at home. 479-7925.

Drywall

WANT SMALL JOBS AND RENOvations done? Will do drywall (boarding and taping), stucco, ceramic tile, etc. Phone Steve, 598-3146.

"SPRAYMAN"
Specializing in all types of texture ceilings and walls., satisfaction guaranteed. 652-3601.

BOARDING, TAPING, SPRAYing, insulation, quality work, dependable service, over 20 years experience, 652-2615.

COMPLETE DRYWALL SERvices, boarding, taping, acoustic ceilings and steel studs. 386-7325.

LOWEST PRICES
All phases of drywall, available immediately, 386-8008.

Electrical Contractors

OLDER HOMES REWIRED — NO down payment. We finance at park rates with approved credit LOUY'S ELECTRIC — 385-7666

DO YOU HAVE SMALL ELECtrical wiring jobs? No one is interested? Please call evenings, 652-5809.

JOHN THE HANDYMAN
JOURNEYMAN ELECTRICIAN
595-4842 if no answer, 386-4413

RESIDENTIAL AND COMMERcial wiring and re-wiring, electric heat, call after 6 p.m., 477-5096.

HARPER ELECTRIC
Licenced electrician, reasonable rates. 477-9911.

LICENSED ELECTRICIAN WILL do new wiring, rewiring, stove repair, 479-9765.

LICENSED ELECTRICIAN, COMmercial, residential service. Reasonable rates. 658-5726.

ELECTRICIAN FREE ESTimates. Call Bernie, 386-1094.

Excavating

EXCAVATING, LAND CLEARing, road building, demolition, sand and gravel equipment rentals, 24-hour service. Radio controlled.
O.K. Trucking Co. Ltd.
Bus. Office, 2840 Nanaimo, 386-2414
Dispatcher, 2720 Turner, 382-6136.

385-8198
4 BROTHERS — ALL AREAS
FREE ESTIMATES — ANYTIME
Levelling, backfilling, lawn preparations, tilling, Bobcat service.

DICK MORTON EXCAVATING
Quality work — reasonable rates, backhoe rental, septic fields, sewers and drains. 479-8480.

ROBERTSONS EXCAVATING — 450 Case, land clearing, buildozing and backhoe. 595-8530.

JUAN DE FUCA (BOBCAT) SERvices. Landscaping, backfilling, etc. 388-5464. Pager 623.

DS BULLDOZER, $25 PER HOUR, No charge for delivering 656-4917.

36 BUSINESS SERVICES and DIRECTORY

Fencing

ISLAND CHAIN LINK
Fencing in wire or wood
Small jobs a specialty
477-0332

Furniture Refinishing

WILFRED GENEST. REPAIR and refinish all types of furniture. 32 years of experience. 595-1054.

Flooring and Sanding

M & M FLOOR
COMPLETE FLOOR CENTRE
Hardwood, Carpets and Linos
532 William St., 384-0343
Nights: Al 386-3078—Mike 652-4308

Gardening

385-8198
4 BROTHERS — ALL AREAS
FREE ESTIMATES — ANYTIME
Rototilling, yard cleanups, power raking, aerating, new lawn preparations, etc. Bobcat service. HAY! Lawns, fields, vacant lot. Equipment for all this, we got Weeds, Brush, Short and tall. Call us, we can cut it all. HOURLY RATES OR MONTHLY CONTRACT. DEPENDABLE.

CREATIVE LANDSCAPING
Designing, and artistic layouts. Free estimates. Residential, commercial. Maintenance, cleanups. Dutch horticultural background. Over 25 yrs. experience. 477-7882.

FALL CLEANUP
Pruning, digging of beds, lawn care, all phases of landscaping. 13 years experience. Call Beautiful Gardens, 595-2500.

DUTCH LANDSCAPERS
New lawns, cleanups, low maintenance, gardens, planting, designing, rockeries. Free estimates. 478-1023.

GET READY FOR SPRING
I have a 8 h.p. rototiller, no areas to small or large, $8 per hour, or by contract. Phone 386-6669.

LICENSED GARDENER
Clean up, pruning etc. Gardening year round by contract. G. Barta 474-2680.

TOPSOIL
Three yrd. top quality shredded black topsoil, delivered greater Victoria, $39 a load. 477-6009.

DUTCH GARDENER
Pruning, trimming, evergreens, cleanup. 388-6539.

FOR GENERAL GARDEN AND lawn maintenance please call 479-8961.

Glass and Glazing

WINDOWS
Change wood to aluminum, single to thermo with Everbrite. Phone 384-1423, 658-8817 evenings.

Gutter Cleaning and Repair

6" CONTINUOUS GUTTERS, SPEcial contractor rates, IRWIN INDUSTRIES, 382-5154. Free est.

Handymen

JOHN THE HANDYMAN
Journeyman electrician, plus Jack of all trades. Phone 595-4842.

Hauling

3-TON DUMP, GENERAL HAULing cleanups, etc. Reasonable. 385-7965 anytime.

CLEANUPS AND HAULING, sand, gravel, top soil, etc. Eugene's 383-3528, 595-7753.

QUICK SERVICE — ALL TYPE cleanups, etc. Call Fong, 479-7078, 384-8621.

LIGHT HAULING, FAST, EFficient. 721-5393 Rod.

Home Improvements

SOMERSBY
Manufacturers of wooden windows, thermo or single glazed. Repairs to anything in wood. Finished or unfinished. Mo Idings
Cr Hillside and Bridge 388-6645

D. F. McLEAN & SONS
Decks, Patio covers, complete remodelling. Free design and estimates. The best means savings. 479-6468.

FOR FREE DESIGN CONSULtant service call 388-5536 or 388-6649, ask for Ron.

SLUGGETT & BROWN JOINERY
Wood Windows, Doors, Frames
526 DISCOVERY ST. 382-3011

Insulation

SAVE MONEY ON YOUR HEATing bills this winter, insulate with K19. For your free estimate, advice on federal grant and finance call Stu, 385-4984 days or 383-2063 evenings. White Heather Enterprises. Approved for B.C. Hydro financing. All materials C.M.H.C. approved.

Landscaping

BARKER LANDSCAPING LTD.
Qualified design services; expert workmanship; lawn specialists, anything in fences; rock retaining walls; pools; competitive prices. 595-6323.

VICTORIA STONEWORK AND Landscaping — Quality workmanship in rock facing and retaining walls, with over 10 years experience. We offer complete landscaping service and maintenance. Phone 595-7327.

HARVEY'S LANDSCAPING
Experienced Chinese gardener, designing — redesigning — new lawns — all phases. Fong, 479-7078, 384-8621.

385-8198
4 BROTHERS — ALL AREAS
FREE ESTIMATES — ANYTIME
New lawn preparations, seeding, rototilling. Bobcat service.

PORTUGESE LANDSCAPING — stone work, rock walls, fireplaces and landscaping. Free estimates. Reasonable prices, 595-5439.

36 BUSINESS SERVICES and DIRECTORY

Masonry

MCNAMARA MASONRY - BRICK and block, New fireplaces or repair old, in the Saanich Peninsula, 656-5091.

TONY'S STONEWORKS. FIREplace facings, reasonable rates. Phone anytime, 386-0191.

JOHN TAVARES. STONEWORK, fireplaces, retain walls, call anytime, 592-4647.

25 YEARS EXPERIENCE, ALL types brickwork, phone Doug anytime, 479-5975.

FIREPLACE FACINGS — ANY type of stonework, top quality, reasonable, John 477-1727.

FIREPLACE SPECIALIST
20 years experience — 479-5075

Miscellaneous Service

Sawyer Sharpen Scissors
840 Fort St. 388-6228

Moving and Storage

TREMBLAY AND GUILLAN Moving and Deliveries. Very reasonable rates. Special rate for pensioners, 7 days a week. Phone 474-1981.

SMOOTH MOVER
Furniture and appliance cartage. Efficient, reasonable and safe. 478-5156.

FRANK'S DELIVERY
Moving and delivery service, small truck, $10 hour, one man, $15.50 two men, large truck, one man, $12 hour. $17 two men. 382-5275.

YOUNGER SONS MOVING, HAUL away. After 4 weekends, holidays. 384-6916.

MOVES AND DELIVERIES, Big or small, Eugene's, 383-3528, 595-7753.

STORAGE LOCKERS $10 PER month and up. Phone 388-5714.

Painters and Decorators

"THE SPECIALISTS"
—Painters
—Paper Hangers
—Spray Painters
—Plaster Repairs
—Gyproc Filling
ISLAND DECORATORS
383-9059 EVES. 595-7103

CLARK AND PATTISON PAINTING CONTRACTORS LTD. Specializing in sand blasting, spray painting, wall coverings and special finishes.
"We Cover The Island"
Victoria 384-8831 384-0443
Nanaimo 754-9321
Courtenay 338-2296

WHITE HEATHER ENterprises. For all your painting, decorating and drywall needs. Old country tradesman. Lowest rates. Special rates for Old Age Pensioners. For your free estimate call Jim, 385-4984 days or 383-3063 evenings.

BROTHERS PAINTING AND DECORATING
Free appraisals, cost consultant. All types of painting. All types of repairs. Commercial, farm, residential. Lowest rates. Terms. Work guaranteed. 383-8112.

W. E. FERRIDAY PAINTING, INterior and exterior by experienced tradesmen, no job too small; reasonable rates. Days 384-1513, evenings 477-2843.

EXP. ENGLISH PAINTER Int. and Ext., 36 yrs. exp. Paper-hanging, Minor Repairs. Free Estimates. Anytime 478-1810

DOWSON PAINTING CONTRACTOR, RESIDENTIAL COMMERCIAL. WORK GUARANTEED. Free estimates. 385-6042.

ARE YOU LOOKING FOR AN inexpensive yet experienced interior or exterior, no job too small. Call Luis, 384-6104.

D. F. McLEAN & SONS Interior, Exterior, Free estimates. The best means savings. 479-6468.

PAINTING AND DECORATING, reasonable rates, satisfaction guaranteed. Terms. 595-4905, 479-2473.

LOOK NO FURTHER, EXPERIenced painter — decorator, very reasonable, call Robert, 384-5948.

EXPERIENCED PAINTER, EXterior and interior, wall paper hanging, 592-0393.

QUALITY PAINTING AND paper hanging, minor repairs, low rates, free estimates. 478-0992.

EXTERIOR AND INTERIOR painting, reasonable rates, free estimates, 656-5229.

SEMI-RETIRED QUALITY work, Albert Roberts, 386-5651.

NEED A PAINTER? CALL 384-4432 for free estimates.

DICK'S PAVING, SPECIALIZING in blacktop, jet sealing, and patching. Conditional guarantee. 479-9818 after 3.

Plasterers

STUCCO
New homes, older homes. Reasonable prices. Brook Plastering. Call 478-8778.

FRIEDRICH PLASTERING AND stucco, Patching specialists, older home "renewal." 656-2064.

GIVE US A TRY, STUCCO AND lath, 656-4947.

STUCCO AND PLASTER PATCHing, 30 years experience. 477-1681.

COLEMAN PLASTERING
Lath, plaster and stucco. 478-9976.

Plumbing and Heating

WILLIAMS PLUMBING
H.W. tanks — 24 hour emergencies — fixtures — installations — repiping, 386-9615.

Plasterers

DAVID'S PLUMBING
Emergency service, HW tanks, plumbing repairs, sewer cleaning, 386-8681.

HOUSEHOLD PLUMBING
Major, minor repairs, fast, reasonable. References. 478-1841.

36 BUSINESS SERVICES and DIRECTORY

Plasterers

ANY TYPE OF PLUMBING REAsonable rates, reliable plumber. 24-hour service. 477-5742.

GUARANTEED, GOOD, LOWcost work McKinnon Plumbing, 595-8056.

REPAIRS AND RENOVATIONS. 18 yrs. experience. Low rates. 24-hour service, 652-5813, 383-6788.

Roofing and Siding

MCTAGGART ROOFING
Cedar shakes and shingles our specialty. Also free estimates, call 721-5249 after 3.

PARKER JOHNSTON LTD.
1855 BLANSHARD, 382-9181.
"Roofing Victoria Since 1935"

IRWIN INDUSTRIES, SOLID vinyl siding, soffit, 5" continuous gutters. Free estimates, 382-5154.

FAST, ECONOMICAL TAR AND gravel roofing and repairs, we do 24 hours roof leaks. 382-4493.

ASPHALT SHINGLING, CEDAR shakes, and carpentry done, free estimates, phone Ron, 382-2630.

HESLOP BROTHERS ROOFING Reroofing experts, reliable and reasonable, 479-3274.

Sundecks

DURADEK
Sundeck Floor Covering
478-0641

Tailors

OAK BAY TAILOR
Tailoring, alterations ladies and men Quality leather alterations, 1826 Oak Bay Ave. 598-4131

SUPERIOR VALET SERVICE Alterations, dressmaking, formal wear, drycleaning. OAP rates. 616 Admirals Rd., 383-3211.

BRITISH CUSTOM TAILORS
1311 BLANSHARD 383-2633

Tree Service

MT. VIEW TREE SERVICE
"Everything in Trees"
Fully insured. 479-3873 (24 hr.)

CUSTOM FALLING AND TOPping. Fully insured. 385-7013 anytime.

SKIP'S TREE SERVICE, REAsonable rates, free estimates, 479-5342.

BIG WIND TREE SERVICE
low rates 388-6715

Upholstery

FURNITURE UPHOLSTERED and repaired, workmanship guaranteed, reasonable rates, free estimates. 388-5935, evenings 386-8670.

Window Cleaning

BARRETTS RESIDENTIAL WINdow cleaners, 3358 Glasgow Ave. Phone 383-2353.

38 TRAVEL

Kaanapali Beach
Maui
1-bedroom condominiums on beautiful white sand beach. Some vacancies Dec. and Jan. Call 479-7117 before 5 p.m. or 382-7642 after 5 p.m. and weekends, ask for Percy or leave message.

MAUI — BEACH FRONT
DELUXE 2 BEDROOM, FULLY FURNISHED CONDOMINIUMS. PLENTY OF RECREATION AND MILES OF SANDY BEACH. WEEKLY AND MONTHLY RATES 383-4124.

MINI HOLIDAYS
To Reno or Las Vegas
2, 3, or 4 nights from Victoria
WHITTOMES TRAVEL
1111 Blanshard St. 388-4271

MAUI, ONE BEDROOM CONdominium, excellent view, pool and beach, available still for some periods between September and December. 478-8007.

POIPU KAUAI WATERFRONT condominium, car, 2 cancellations, November 30-December 15, February 3-March 2. Ideal 2 couples. 478-9845.

HAWAII — $439
14 Nights—Air and Hotel
Western Canada Travel 382-6160

4X4 BAJA ADVENTURE, December 15th-January 3rd, 592-1893.

39 PERSONALS

SINGLE MALE, LATE 20'S, successful, intelligent. Had it with the "disco" scene. Enjoys the outdoors, travel, dancing, homelife. Wishes to meet young lady with similar interests and who would normally not answer such an ad. Victoria Press Box 276.

I, ROCKY ALLAN WILSON, OF 495 Spartan Road, in the City of Victoria, in the Province of British Columbia, will not be responsible for debts contracted in my name without my written consent. Dated this fourth day of October, 1978.

MAN, 35 YEARS, REASONABLY attractive, well built, would like to meet lady who enjoys life and likes to have good times. Compatibility more important than age, or beauty. Will answer all. Victoria Press Box 278.

TAKE NOTICE THAT I WILL not be responsible for debts incurred in my name from this date hereof without my written consent. Dated at Victoria, B.C., this 4th day of October, 1978—Walter Halusiak.

SLIM, AFFECTIONATE LADY, 35, wishes to meet sincere, congenial type gentleman, for outings and mainly companionship. Admires Englishmen. Snapshot appreciated. Victoria Press Box 244.

SINGLES SCENE CLUB PROvides activities for single people. Dances, hikes, badminton, ski trips, etc. 384-4984 or 479-6050. See our ad in today's Coming Events.

MAN 26, NEEDS A WOMAN'S help to repair his first broken heart. Call Brett at 382-9367 and talk to me. I'm home after five.

WIDOWER, SEEKING SINCERE woman, young fifties, object sharing, non-drinker. Victoria Press, Box 270.

39 PERSONALS

WIDOWER STILL LOOKING FOR someone as nice as my wife who died two years ago. Am told I look much younger than 67, just under 6 ft. and have all my brown hair. Incurable romantic with many interests and hobbies, about to start writing a technical book for general public. am affectionate and demonstrative and very lonely. Must have a very nice woman to worry over and look after. Have adequate steady income. Reply to P.O. Box 704, Duncan, B.C. V9L 3Y1.

I, DONALD JOHNSTON ROBIE, of Suite 410, 950 Rockland Avenue, of the City of Victoria, in the Province of British Columbia, will not be responsible for debts contracted in my name without my written consent, by my wife, Julia Sophia Robie. Signed this 28th day of September, 1978. Donald J. Robie.

ATTRACTIVE, 30 MARRIED but restless, like to meet lady 20-40. Discreet. Reply Victoria Press Box 257.

PEOPLE LISTENING BUT NO one hearing? We do. NEED Crisis Line — 386-6323

WHO CARES IF YOU ARE pregnant? Birthright does. Phone 384-1431.

LONELY DISTRESSED DISCOURaged. For assurance — encouragement Dial A Prayer. 595-3635.

DORIS CROWDER PLEASE phone Mother. Same number, its to your advantage.

"OM MANI PADME HUM" HAIL the jewel in the lotus.

40 BUSINESS PERSONALS

NOTICE
Eric and Len Holvoak, formerly of the Lions on Yates St., have now reopened the
RIVIERA BARBER STYLISTS
at 641 Johnson St. across from the Royal Olympic Hotel. 385-3931.

RICHARD (RICK) MATTHEWS Formerly of the Baron and Richards Barber Stylists has now joined the Riviera.
385-3931

MODELS MODELS
MODELS
Required by Cut Above for advanced cutting classes, starting Tuesday, October 3rd at 7 p.m. We will be needing models every Tuesday and Wednesday evenings. Phone 388-4440.

DIVORCE!
$100 plus filing fees — Obtain your lawyer supervised divorce over the phone — fast! Call Self-Counsel Services Toll-Free 112-800-663-3035. Chargex and Mastercharge accepted.

300 NAME AND ADDRESS OR slogan labels $2.50. Please send payment with order. Nice Stuff. From hand set type. Popular Press Shawnigan Lake, B.C. V0R 2W0.

38 TRAVEL

TYPIST
Writers — Students — Lawyers. Needing the services of a qualified typist for manuscripts, thesis or any typing. Rates negotiable. 385-0236.

ATTENTION SENIOR CITIZENS, new anti-slip chemical tub application will virtually prevents slipping in tub, $20, guaranteed one year. For demonstration 385-6182 before 4.

ROAN SOUND PRODUCTION. Tape Duplication, Recording Services, Weddings, meetings, etc. 384-6110.

FLY SCREENS QUOTED AND fitted, also patio doors. Long established. Phone H. Duncan Ltd., 385-4258.

GINGER GROUP
Ladie's hairdressers require models, no charge. Please phone 382-7235, 382-7236.

HYPNOSIS
Can Help Relieve
TENSION, PROBLEMS
Call 595-8782, 10-12 noon

MASSAGE THERAPY AND FOOT reflexology. For appointments call, Stephen Daitsh, R.M.T. 383-2650 or 383-1913.

PORTRAITS BY JACK WILKINson, Drawings or Paintings etc. Phone for quotations, 383-3719. $100-$300. 598-5974.

PROFESSIONAL TYPING, Manuscripts, Resumes, Letters, etc. Phone for quotations, 383-3719.

PET PORTRAITS IN PASTEL, great christmas present, Kathy Amisson. 478-8869.

MIDDLE AGED GENT WILL DO odd jobs or chauffeuring anytime. Victoria Press Box 238.

EXPERT TYPING, LETTERS, manuscripts, etc. Oak Bay, Fairfield. 595-1821.

MRS. PAYN-JONES, TRANCE Medium, questions answered. 386-3603.

DIVORCE PAPERS, DOCUments, term papers, manuscripts, etc. Expertly typed. 386-9617.

BEAUTIFUL INDOOR PRIVATE pool and sauna, restricted availability. For details, 386-2812.

CARD READING IN DEPTH
652-1765

PROMISING COMPOSERS NEED financial backing, 478-5730.

42 EDUCATION

WARREN STUDIO
Fall art classes—learn to do original paintings. Qualified instruction. Phone 479-0054.

TUTORING — PROFESSIONAL help by experienced teacher. French, math, new and old methods. 598-2331.

POTTERY CLASSES — WHEEL thrown stoneware, glazes and hand building. Make your own Xmas gifts. 656-5377.

CLASSES IN PAINTING AND drawing by Jack Wilkinson. Mornings and evenings. 598-5974.

TUTORING STUDY SKILLS, SECondary Education. 386-7382.

60 FUEL

SEASONED SPLIT ALDER, $55 delivered with free cedar kindling. 478-4978.

60 FUEL

PRE-WINTER SPECIAL
IS YOUR FIREPLACE DIRTY?
BRICK-STONE-ROCK
Facing, cleaned like new. You won't believe the difference. We are open and radio controlled from 8 a.m. to 5 p.m. daily (except Monday). Free estimates. Master power wash, 384-6818.

STAY WARM WITH US
Finest seasoned alder and-or fir. We deliver, we split, we stack for you. Full cords $55, ½ cords $30, cedar kindling also availevle. 10% discount for senior citizens. 384-8075, pager 370 after 6 p.m. 595-1902.

BEAVER FUELS
Green Alder $50, seasoned alder $55 — per box cord; Presto logs 60—$15, 120—$25, 240—$47, stacked. 596-8120, 479-4325.

ALDER — SPLIT AND DELIVered, $50 per cord, 2 cords or more $45 per cord. 745-3459 or 745-6284.

THIS WINTER GET VALUE FOR your money and call us for quality alder $50 cord, split and delivered anytime. Free kindling 477-3556.

ALDER ½ CORD, SPLIT AND delivered, $30 or come and get your own, $25. RR 7, Munn Rd., 478-4592.

ALDER, SPLIT AND SEASONED $60 a full cord. Delivered with free kindling. 642-4454.

DRY WOOD, FIR, OAK, ARBUtus, all lengths, you haul or delivered, 479-4410.

SEASONED SPLIT ALDER Delivered with free cedar kindling. 478-4976.

QUALITY ALDERWOOD WITH cedar kindling. Split and delivered, full cord, $60, 642-5570.

SEASONED DRY ALDER, SPLIT and delivered, $45 a pickup truck load. Call Murray, 598-2185.

CUSTOM LENGTH ALDER, $49 per cord. $44 per cord for 3-cord orders. 112-743-4705, 112-743-4239.

ALDER FIREWOOD FOR SALE, cut, split, delivered, price negotiable, 474-1693.

PRESTO LOGS, $44 A UNIT. Eugene, 383-3528 or 595-7753.

SEASONED ALDER, $35 PER pickup load. 383-1866.

FIREWOOD FOR SALE, $45 A cord, delivered. Phone 595-1247.

61 TIMBER

WANTED TIMBER
FELLED BUCKED or STANDING
Fir, Cedar or Hemlock
Sawmill Ltd. 385-0141

WANTED: STANDING, FELLED, timber, selective logging, land clearing and bulldozing.
ELK LAKE TIMBER
658-5046

CUSTOM LOGGING SELECTIVEly done. Clean-up and payment guaranteed, 383-3065 anytime.

TIMBER WANTED STANDING or felled. Top prices paid. 385-7013 anytime.

FALLING CONTRACTS WANTED. Ready to go. 385-7013.

ACCURATE LUMBER CUT ON your property. 642-3723.

65 BUILDING SUPPLIES

JUBILEE BUILDING SUPPLIES Ltd.
FIBERGLASS INSULATION
R12 — $140 per 1000 sq. ft.
R20 — $240 per 1000 sq. ft.
DASHWOOD WINDOWS
Call the Experts for Free Estimate on DIAMOND or MERIT CABINETS and Floor Coverings
(Opposite Town & Country next to MacDonalds Bakery)
OPEN SATURDAY 10-3 P.M.
574 Culduthel Rd. 386-5412

IMPERIAL BUILDING MATERIALS LTD.
The Builders Supply House
2955 Douglas 386-1101

SAANICH LUMBER YARDS
12x20' Garage
Roofing extra $280.00
8'x10' Greenhouse $270.00
6'x7'6" Garden shed $210.00
Work Bench materials $ 14.00
Pram Dinghy kit $ 27.00
5'x6' Compost box $ 11.50
SABOT KIT 7'1"
3041 Douglas St. 385-2486

VAN ISLE WINDOWS
401 DAVID ST.
383-7128
Give Us a Try!!!

Butler
Butler Brothers Supplies
2045 Keating X-Road
652-1121

VICTORIA KITCHEN CENTRE FOR
CITATION CABINETS
RENOVATIONS - NEW HOMES
See Our Showroom Display at Cubbon's on Cook or Phone 388-4623

PLAZA PAINT POT
3645 Shelbourne 477-4222
Wall paper-paint-supplies
C.I.L. PAINT our SPECIALTY

NEW ALUMINUM WINDOWS, various sizes. Call 382-4322.

70 MUSICAL INSTRUMENTS

HOME LUMBER & Building Supplies
470 Ardersier Rd.
385-8711

Duroid Shingles
210 wt. No. 1 Asphalt self seal. All colours in stock, per sq. $23.95

INSULATION
FIBERGLASS
PRICE PER 1,000 SQ. FT.
R12—4" $140
R20—6" $240
R28—8"